WEATHER FORECAST

Victoria and Vicinity—Light to moderate winds; mostly fair; not much change.
Vancouver and Vicinity—Light to moderate winds; mostly fair; not much change.
Juan de Fuca to Estevan—Light to moderate north and west winds; mostly fair and mild.

The Daily Colonist.

(ESTABLISHED 1858)

COLONIST TELEPHONES

Advertising	Empire 4114
Business Office	Empire 4114
Circulation	Garden 1812
Job Printing	Garden 5241
Editorial Rooms	Empire 4111
Social Editor	Empire [illegible]

NO. 141—SEVENTY-EIGHTH YEAR | VICTORIA, BRITISH COLUMBIA, SUNDAY, MAY 24, 1936 | FORTY PAGES

STUDENTS HOLD MEET Sixty-Seven Events Are Run Off at Duncan Annual Sports Competition—Page 13

OTTAWA TO CONTRIBUTE Federal Government to Pay Half of $1,500,000 Road Scheme—Page 2

Night Fete **PARADE DRAWS CROWD** for Holiday Celebration Colorful Affair—Firemen Turn Out—Page 3

TWO BANDITS SHOT DEAD IN SARNIA STORE

One Policeman Killed in Violent Exchange of Revolver Fire

TWENTY CUSTOMERS LINED AGAINST WALL

SARNIA, Ont., May 23 (P). — Two bandits were shot to death and one police constable was killed in an abortive attempt to hold up the Ontario Government liquor store here today.

The constable killed was John Lewis, of Sarnia.

Chief of Police W. J. Lannin said there was reason to believe one of the bandits, slain in a violent exchange of revolver fire, was Norman "Red" Ryan, paroled from Kingston Penitentiary a year ago after the then Premier R. B. Bennett took a personal interest in his case.

NOT IDENTIFIED

The second bandit was not immediately identified.

Chief Lannin said Toronto authorities could not confirm the belief "Red" Ryan was one of the slain men. He did not explain what led him to identify the masked man as the paroled "lifer," who several years ago figured in numerous Ontario holdups.

The two thugs, masked and each armed with two guns, entered the liquor store on one of Sarnia's main streets at 6 o'clock and lined up twenty customers against the wall. They locked the front doors of the building.

SCOOPS UP $300

One of the men vaulted the counter and rifled the till of approximately $300 of the day's receipts.

Continued on Page 2, Column 3

LIBERAL SPLIT IS POSSIBILITY

Young Liberals Will Propose Candidate of Own Choice At Convention

With a nominating convention three days away, Liberals of the city admitted yesterday that they were no nearer to unanimity on the selection of a candidate than had been apparent for some days.

Developments of the day included the reported failure of efforts to bring out Byron Johnson, M.P.P., in the Federal by-election, and open revolt on the part of the young Liberal group, which announced sponsorship of a fresh candidate for honors at the convention, Frank Hall.

FOUR MENTIONED

That brought the roster of those prominently mentioned as possible nominees at the convention to four, including Major H. M. McGivern, C. J. McDowell, C. E. Whitney-Griffiths, and the Twentieth Century Liberals' nominee, Mr. Hall, who is a son of Henry C. Hall, K.C.

Speaking for Twentieth Century Liberals last evening, Alan Chambers, accepted leader of the movement in this province, said Frank Hall's name would be placed in nomination at the convention on Wednesday by Norman W. Whittaker, M.P.P., and would be seconded by W. P. Lawson, president of the Victoria branch of the organization.

VICTORIA BARRISTER

A graduate of the University of British Columbia, Mr. Hall is junior partner of the legal firm of Hall & Hall, and has been identified with the Twentieth Century Liberals since 1931. In examinations leading to his call to the bar, he headed the list of British Columbia law students. Prominent in athletics, he won the amateur middleweight championship at the University of British Columbia.

Alan Chambers left at the week-end for Ottawa, where he will attend a convention of Twentieth Century Liberals, opening at the Chateau Laurier on May 29, as British Columbia representative.

NOMINATION FORECAST

OTTAWA, May 23.—It is expected here that Hal McGivern, young Victoria artist and son of a former cabinet minister from Ontario, will be the Liberal candidate in the by-election to be held at Victoria on June 8.

PAGE DIRECTORY

Comics	Page 23
Culbertson on Bridge	Page 12
Editorials	Page 4
Finance	Page 19
Jane Dixon	Page 23
Radio Programme	Page 22
Shipping and Travel	Page 18
Social Notes	Page 8
Sport	Pages 13, 14, 15
Theatres	Page 16
"Tomorrow's Child"	Page 12
Women's Clubs	Page 7

Premier Leads Three Cheers for May Queen

Above Is Shown Premier T. D. Pattullo at the Legislative Buildings, Yesterday Afternoon, Just After He Had Crowned Miss Gwen Dewar as Queen of the May, and While He Was Leading the Crowd in Three Cheers for "Her Majesty." In the Centre is Queen Gwen, While on the Left Is One of the Attendants, Princss May Clarke.

CORONATION TAKES PLACE BEFORE BIG CROWD OF CITIZENS

Miss Gwen Dewar Crowned Queen of the May by Premier T. D. Pattullo

AERIAL BOMBS ARE FIRED IN SALUTE

Before a crowd of approximately 4,000 persons, Premier T. D. Pattullo crowned Miss Gwen Dewar, Queen of the May for 1936, at a simple but picturesque ceremony held on the steps of the Legislative Buildings yesterday afternoon at 3:45 o'clock.

Long before the May Queen and her attendants arrived, hundreds of men and women with their children gathered on the lawns in Parliament Square. As the time approached for the ceremony to be held, a salvo of aerial bombs was sent up from a barge in the Inner Harbor. With the first detonation, the May Queen and her attendants left the Empress Hotel in cars, and proceeded to the Legislative Buildings, where the 16th Canadian Scottish Band, under the direction of Lieutenant James M. Miller, had provided a concert during the hour preceding the ceremony.

Continued on Page 3, Column 6

PALACE MAY BE SOLD TO BUILDERS

London Paper Says Survey Made—Part of Grounds May Become Public

LONDON, May 24 (AP).—The Reynolds Illustrated News said today Buckingham Palace, the official London residence of the British Sovereign, may be sold as a building site for £3,000,000 (about $15,000,000).

The News, a London Sunday morning paper, said a London syndicate is interested in the scheme, and that valuers already had surveyed the palace and grounds.

"If it is decided to sell," the newspaper stated, a part of the grounds will be preserved as a public pleasure ground.

Haile Selassie Leaves Jerusalem On His Way to London

LONDON, May 23 (AP).—Haile Selassie, the Emperor without a country, headed for London and an uncertain British reception tonight. Bringing ticklish diplomatic problems for Whitehall, the sad-eyed Negus left Jerusalem en route to Haifa for embarkation aboard a British cruiser, H.M.S. Capetown.

The Capetown will shepherd Selassie and his party of eight through the troubled Mediterranean and land the party at Gibraltar nearly a week hence. Thereafter the Negus will have to shift for himself. He will continue by regular passenger steamer to London.

Head-On Collision on Island Highway Puts Five in the Hospital

Dust of Loose Stretch of Road Near Cassidy Presumed Cause of Disaster—Badly-Injured Victims Taken to Ladysmith

LADYSMITH, May 23. — Five persons are in Ladysmith General Hospital tonight, as the result of a head-on collision of motor cars on the highway near Cassidy about 7:30 this evening. In the collision were a northbound car driven by James Muir, 3401 Quadra Street, Victoria, who had as a passenger Miss Molly Lipay, of Victoria, and a southbound car driven by Robert Grant, well-known lumberman of Mud Bay, whose passengers were his wife; Mrs. John A. Gray, of Cumberland, mother of Mrs. Grant; a young granddaughter, Annie Macdonald, and a Chinese, E. Kee.

SERIOUS BUT NOT CRITICAL

James Muir and Miss Lipay are reported suffering from severe shock with, possibly, internal injuries. Their condition is considered serious, but not at present critical.

Robert Grant and the Chinese are both badly hurt, with head injuries as well as suffering from shock. Mrs. John Gray's condition is considered serious. Mrs. Grant and the young girl, Annie Macdonald, escaped serious injury, but were treated for superficial cuts by Dr. Hanington.

ON DUSTY STRETCH

The accident occurred on a stretch of road which is being graded and graveled, the surface, therefore, being in a loose and dusty condi-

Continued on Page 2, Column 6

HUGE PLANE DAMAGED IN A FORCED LANDING

BERLIN, May 23 (AP).—The Deutschland, one of the world's largest land planes, was severely damaged in a forced landing last night. No one was killed.

The plane, which has a capacity of forty-two passengers and seven crew men, and is powered with four motors, was forced down with six men aboard near the Junkers factory at Dessau during a trial flight.

Factory employees were in charge of the plane at the time.

Meeting and Reception for

HON. S. F. TOLMIE

Auspices Victoria Women's Conservative Association and Young Conservatives' Association, Thursday, May 28, at 8 P.M., in the Conservative Rooms, Campbell Building.

SPEAKERS

Hon. S. F. Tolmie, R. A. Wootton, Hugh Allan, and Others.

Conservative Campaign Headquarters

637 Fort Street Telephone Garden 7135

F. A. Willis, Campaign Manager

Committee Rooms

OAK BAY

1513 Hampshire Road (Corner Oak Bay Avenue)

G. F. Salmon, Ward Manager

ESQUIMALT

1303 Esquimalt Road Captain W. J. Cox, Ward Manager

BANK RATE IS REDUCED

British Columbia Will Secure Benefit After June 1 of Lowered Interest

Reduction to 3 1-2 per cent of interest rates to be paid by the Province to its bankers, for advances secured by treasury bills, was announced yesterday by Hon. John Hart, and will go into effect on June 1. This contrasts with 4 per cent paid currently by the Province to the Dominion on relief and other loans secured by treasury certificates.

In making the announcement, the Minister of Finance commented that the new bank rate obtained by the Province was the lowest established by British Columbia within memory. Successive reductions of the rate from 5 per cent to 4.25 per cent, and now to 3.5 per cent, were cited as proof that the credit of the Province is being rehabilitated.

Contributing to this result, said Mr. Hart, was the retirement of an external loan of $3,500,000 on May 15, which the Province met in cash. British Columbia had set itself to a policy of sound financing and would adhere to that policy, the minister declared.

The amount of treasury bills outstanding at the bank or held by the Dominion was not indicated.

MACDONALD SIGNS FOR DOUBLE DUTY

Temporarily Takes Over Duties Resigned by J. H. Thomas in British Cabinet

LONDON, May 3 (AP).—Dominions Secretary Malcolm MacDonald temporarily took over the duties tonight of James Henry (Jim) Thomas, who resigned from the colonial secretaryship because of the British budget "leak" scandal.

MacDonald's dual Cabinet role, it was indicated, may continue for ten days more. There were indications that Sir Samuel Hoare, who resigned as Foreign Secretary during the tempest aroused by his collaboration in a Franco-British "concession" plan for Ethiopian peace, might be brought back into the Cabinet.

Roosevelt Is Certain of Nomination

WASHINGTON, May 23 (AP).—President Roosevelt's renomination has become a mathematical certainty while the Republicans dispute over crucial decisions confronting the party at Cleveland a fortnight hence.

Where the 904 votes so far selected for Philadelphia are counted virtually unanimous for the Administration, 788 of the 938 Republican delegates named to date have not been bound to any one man, although some have been advised.

VANCOUVER'S PHANTOM GUNMAN MAY HAVE KILLED SCHOOLBOY

Possibility Seen That Person Who Sent Bullet Dangerously Close to Woman May Have Shot Jack Lepard at Langley Prairie—Jury Returns Open Verdict

Similarities in Two Cases Summarized by Investigators

LANGLEY PRAIRIE, May 23 (P). — Police tonight said there was "a possibility" an unseen gunman who sent a bullet dangerously close to a Vancouver woman yesterday was the slayer of sixteen-year-old Jack Lepard. Barely had the inquest into the mystery death of the young Langley Prairie schoolboy ended today when a report was received from Vancouver that a bullet came within a few inches of striking Mrs. Benna Jordan. The projectile struck a door near where she was standing.

While police conceded only "a possibility" that the two cases were linked, the similarities stood out.

The shot that mortally wounded young Lepard as he walked to school, May 15, and that which narrowly missed Mrs. Jordan were fired by some person who apparently vanished completely after the shotting.

SHOTS FROM WOODS

Both shots apparently emanated from wooded copses within sight of their human targets.

Both shots were fired from a considerable distance.

The bullet that grazed the porch on which Mrs. Jordan was standing could not be found by police department investigators. It passed through the limb of a nearby tree and authorities expressed belief it was from a .22 calibre bore rifle. The shot that pierced young Lepard and brought death a few hours later was from a .32 calibre weapon.

In the meantime, Chief Constable Robert Macklin, of hits Fraser Valley town, followed up meagre

Continued on Page 3, Column 3

Bookings Indicate More Coming for Vacations by Air

VANCOUVER, May 23 (P).—Advance inquiries and business already booked indicate a gain of approximately 25 per cent in vacation travel by air this Summer, according to advices received by United Air Lines here from Chicago headquarters. Of the advance inquiries already received, many have been in regard to Vancouver Island.

Week-End Festivities Are Listed

Following is a list of May 24 celebration events for today and Monday:

TODAY

9:30 a.m. — Annual machine-gun competition, Fort Macaulay.

3 p.m.—Drumhead service, Heywood Avenue, Beacon Hill Park, preceded by parade to grounds and followed by march past.

MONDAY

10:30 a.m. — Softball, Tigers vs. Bruins, Royal Athletic Park.

10:30 a.m.—Football, Victoria Spencers vs. Vancouver Spencers, Heywood Avenue grounds.

11 a.m. to 1 p.m.—Band concerts on main streets.

1:30 p.m. — Horseshoe pitching tourney, corner Pandora Avenue and Blanshard Street.

2:30 p.m. — Soccer, Wednesday League All-Stars vs. Vancouver Chinese Students, Royal Athletic Park.

2:30 p.m.—Sports meet, Willows Exhibition Grounds.

3:30 p.m.—Regatta at Gorge.

6:15 p.m.—Softball, Tigers vs. Togo Cleaners, Royal Athletic Park.

7:30 p.m.—Kinsmen Club Carnival with water sports, Crystal Garden.

8 p.m.—Military Tattoo, Empress Hotel lawn.

9 p.m.—Fireworks, Inner Harbor.

TWO PARTIES TO ASSAULT PEAK

Distinguished Mountain Climbers Will Try to Scale Mount Waddington

VANCOUVER, May 23 (P).—Mount Waddington, 13,210-foot "mystery" mountain of British Columbia's Coast Range, may play host to two parties of distinguished alpinists seeking to scale its treacherous ice-bound fastness this Summer, according to word received by Bestor Robinson, of the Sierra Club of San Francisco.

Bestor, who recently revealed that a Canadian-American group will make an attempt at scaling the defiant mountain some time in July, received word that a strong German party, under the leadership of Fritz Weisner and including such well-known climbers as Elizabeth Woolsey and William P. House, have also announced their intention of penetrating the Waddington region this Summer.

OBVIOUS OBJECTIVE

Although they did not say the "mystery" mountain would be their objective, it was understood they, too, would attempt the treacherous climb.

Tentatively named as the United States party are Bestor Robinson, Richard M. Leonard and Jules M. Eichorn, members of the Sierra Club and veterans of that organization's valiant but unsuccessful attempt to scale the Coast Range's king-peak last year.

KING GORDON IS CANDIDATE

Victoria C.C.F. Clubs Ratify Accepted Nomination and Vote Funds

Three hundred delegates representing C.C.F. clubs of the Victoria Federal riding formally ratified the nomination of Professor King Gordon as their candidate at the polls on June 8, at their city convention last evening.

The convention was called under direction of the Provincial Council of the C.C.F., with W. B. Caird in the chair. The proceedings were closed to the press.

Joseph Round, campaign manager for Prof. Gordon, announced later that the latter's acceptance of the unanimous nomination was now official, and that the candidate was on his way to the Coast to commence his campaign here. Delegates to the convention subscribed Professor Gordon's election deposit of $200 forthwith, Mr. Round said.

Invited by wire several days ago to accept the C.C.F. nomination at the by-election, Prof. Gordon was engaged at the time on a lecture tour in Ontario. His formal acceptance of the offer arrived yesterday, and the nomination was ratified last night.

The son of Ralph Connor, Prof. Gordon unsuccessfully contested the seat at the general election, obtaining, however, considerable support.

TWO KILLED WHEN CURFEW IS DEFIED

Arabs Clash With Police and Troops in Palestine—Constable Is Wounded

JERUSALEM, May 23 (Palcor Agency).—Two Arabs were reported killed tonight in the Arabian town of Nablus when a mob of forty-five clashed with police.

The crowd had refused to disperse despite a curfew order and the officers were understood to have killed two in breaking up the group, which had barricaded itself.

Shots were exchanged between officers and Arabs in the town of Acre, where a constable was wounded. Arabs clashed with troops on the Nabluatulkarem Road.

TWO ARE KILLED IN PRE-ELECTION FIGHT

ANTWERP, Belgium, May 23 (AP).—Two persons were killed today in a pre-election fight between Realists (young Fascists) and Socialists. The Parliamentary election will be tomorrow.

DR. TOLMIE TO PUSH CAMPAIGN

Conservative Candidate Will Address Three Meetings With Others Planned

Hon. Dr. S. F. Tolmie, Conservative candidate in the Victoria by-election, will speak twice this week, once in the city and once in Oak Bay, and will follow that by a public rally at the Chamber of Commerce rooms on Monday, June 1, it was announced yesterday by his campaign committee.

On Thursday evening, Dr. Tolmie will address a joint meeting of the Victoria Women's Conservative Association and the Young Conservative Association at the Conservative Rooms, Campbell Building. Hugh Allan and R. A. Wootton will support him on the platform, with Mrs. M. L. Sinclair in the chair. This meeting is arranged especially for women and young people.

AT OAK BAY

On Friday evening, Dr. Tolmie will visit Oak Bay, where he is to speak at St. Mary's Hall, under auspices of Wards Six and Seven. He will be supported by Gordon A. Cameron and R. D. Harvey, the latter selected again as chairman of the speakers' committee. Brigadier J. Sutherland Brown will take the chair.

Dr. Tolmie will hold a public rally at the Chamber of Commerce Auditorium on June 1, at the first of a series of city meetings now being arranged. He will also speak over the air.

City committee rooms have been opened by F. A. Willis, campaign manager, at 637 Fort Street, while committee rooms will also be opened on Tuesday at 1513 Hampshire Road, Oak Bay, under G. F. Salmon, and at 1303 Esquimalt Road, under Captain W. J. Cox.

INVITED TO OPEN BIG CELEBRATION

Rt. Hon. R. B. Bennett Asked to Officiate at Vancouver Ceremony on July 1

VANCOUVER, May 23 (P). — Rt. Hon. R. B. Bennett has been invited to officiate at opening ceremonies July 1 of the Vancouver Golden Jubilee. Mayor G. G. McGeer announced today that, with the approval of the City Council and the Jubilee Committee, he had telegraphed the invitation to Mr. Bennett. He added that the Opposition leader in the House of Commons had given his consent before Mr. McGeer left Ottawa.

Others invited to attend the opening ceremonies include Lieutenant-Governor Hamber, Defence Minister Ian Mackenzie, Premier Pattullo and Premier Aberhart of Alberta.

Island Continues to Pay For Ill-Conceived Works Of Past Administrations

By B. A. McKELVIE

British Columbia has right to be proud of the scholastic character and educational accomplishments achieved at the University of British Columbia. Graduates from that institution have attained pre-eminence in many walks of life. The University ranks high among similar halls of learning on the American Continent. But the cost to the taxpayers of the province has been high indeed.

Originally the University as planned was not to be a charge on the citizens. Its construction and maintenance was to be borne from the proceeds of 2,000,000 acres of land set aside in 1907 for the benefit of a University when, and where, developed.

British Columbia became ambitious, and a start was made on the institution before there was a market for the lands with which it was endowed. Temporary buildings were erected in Vancouver adjacent to the Vancouver General Hospital. There followed agitation for the erection of permanent buildings at Point Grey, and a start was made upon them, but the war interfered and progress was delayed.

Then a change in the endowment lands was made. The reserve on the 2,000,000 acres set aside for the University in the Interior was canceled, and in substitution, 3,000 acres on Point Grey were ear-marked for the institution.

In 1920 the suggestion was made that the Government start clearing a portion of these lands—some 500 acres—and that the streets be laid out, lights installed and sewers put in.

Optimists calculated that the lands would be easily sold, and that $2,500 per acre profit would be realized for the benefit of the University, giving

Continued on Page 2, Column 4

TO GIVE $750,000 FOR ROAD WORK IN BRITISH COLUMBIA

Federal-Provincial Unemployment Relief Agreement Expected to Call for Expenditure of $1,500,000 on Highway Development in Province, Including Vancouver Island

(Special to The Colonist)

OTTAWA, May 23. — Approximately $1,500,000 will be spent on highway development projects in British Columbia by way of unemployment relief during the present fiscal year ending March 31, it was learned tonight. This expenditure will be on a dollar-for-dollar basis as between the Dominion and Provincial Governments.

Following a week's series of conferences between British Columbia Public Works Minister MacPherson and Dominion Labor Minister Rogers, an agreement along these lines is being prepared. It will be submitted to Cabinet council next week for official approval.

Mr. MacPherson left here Thursday night for the Coast at conclusion of discussions.

The approximate sum of $750,000 to be contributed by the Ottawa administration will come out of the lump Dominion-wide vote of $9,000,000 for works to be undertaken by the Federal Government in co-operation with the Provinces.

Tourist and development road projects throughout British Columbia, some on Vancouver Island, are proposed. Itemized details will not be available until Cabinet council has placed its stamp of approval on the agreement. At the same time, similar agreements with the other Provinces, none of which have been concluded, will be considered.

FARM SETTLEMENT

The proportion to be given to British Columbia out of the Dominion appropriation of $1,000,000 for agricultural settlement and resettlement is also being worked out for inclusion in the agreement.

With the other nine Provinces, British Columbia likewise will share in the $1,500,000 Dominion appropriation this year to assist in provision of transportation facilities into mining areas, and the allotment to the Pacific Coast Province will be included in the agreement.

For Your Social Season

Fashions that float and drift as you dance. Netts, chiffons, filmy marquisette, swishy taffeta. Many with jackets of the same material.

$12.95 TO $39.75

Scurrah's LIMITED

728 YATES STREET

JUNE BRIDE SPECIAL

WASHER, WRINGER and IRONER

$89.50 On Terms

Beatty Washer Store

1609 Douglas St. G 7511

BAD BREATH

The old theory that bad breath arises in the mouth is misleading. Bad breath invariably arises from the stomach. Lyptol Antiseptic cleanses the mouth, and when swallowed, neutralizes fermentative processes in the stomach, the real source of bad breath. Satisfaction or money refunded by all Vancouver Drug Co. Stores—21c, 39c and 74c.

COMMANDED BIG AIRPLANE VESSEL

Although sea duties have been shifted from his shoulders, land business obligations have replaced them, T. D. Berrien, of New Haven, Conn., retired rear admiral of the United States Navy, explained with a smile on his weather-beaten countenance when seen at the Empress Hotel yesterday.

Mr. Berrien was in command of the airplane carrier U.S.S. Lexington from 1928 to 1930, when he retired.

The retired rear admiral recalled how, in 1929, when the water supply at Tacoma was too low to provide electricity for the city, he steamed the Lexington into port, and, with only part of the great ship's electrical equipment, provided sufficient power for the entire city for a month.

Mr. Berrien expects to leave for Seattle tomorrow.

Is Nominated Here By C.C.F. Party

DR. KING GORDON

WHOSE nomination was ratified last evening as C.C.F. candidate in the Victoria Federal by-election.

PLAN WELCOME FOR GEN. FANG

Little China Arranges Festivities for Reception of Noted Military Leader

The population of Victoria's Little China is planning a great festivity in honor of General Fang Jin Wu, one of China's outstanding military leaders, who will arrive here on Tuesday to bring a message of importance to all followers of the Nationalist cause, it was announced yesterday by Quan Yin, chairman of the committee arranging the festivities.

General Fang was commander of the Sixth Route Army of 100,000 men that marched into Northern China some years ago to suppress the war lords. He has been brought out of retirement in a rejuvenated military movement, which seeks to co-ordinate all fighting forces, Mr. Quan said.

The general will address a public mass meeting here and give the overseas Chinese a message in which he will speak of the crisis that is rapidly developing in the Far East. He also will seek the support of overseas Chinese and ask them to share in the burden that is China, it was stated.

The festivities now being planned include a parade of Chinese, a dinner in honor of General Fang and a meeting in the auditorium of the Chinese Benevolent Association School on Fisgard Street. A public address system will be installed to carry the message of General Fang to those outside the building who are unable to gain admittance to the auditorium, which seats only 400.

PHANTOM GUNMAN MAY HAVE SHOT BOY

Continued from Page 1

clues which might lead to the identity of the "phantom gunman." He was practically convinced, however, that the slayer was not one of the 600 inhabitants of the municipality.

EXAMINING WEAPON

A .30-30 weapon which experts said could have fired the death bullet at Lepard was turned over to Inspector J. F. C. B. Vance, of the Vancouver Police Bureau of Science, for examination. A report of his findings was awaited tonight.

Today at Murrayville, an adjacent settlement, a coroner's jury heard graphic details of how Lepard died, and returned an open verdict. The jury foreman said: "We find that the deceased died as the result of being shot on the Trans-Provincial Highway, near Langley Public School, at 8.45 a.m., by some person or persons unknown."

Dr. B. B. Marr, of Langley, quoted the dying boy as asking: "Have I been shot?"

The doctor said he had.

"How did it happen?" Dr. Marr said he asked the boy.

The boy said: "I don't know."

Jimmy Parkinson, seven-year-old schoolboy who was walking with Lepard when he was shot down, said he heard a "bang" before his companion, doubling with pain, screamed that he was shot.

TWO BANDITS SHOT IN SARNIA STORE

Continued from Page 1

A late customer, finding the doors bolted, peered inside and saw the armed men. He notified police.

Constables entered the store by a rear door which had been left unlocked. Lewis, in the lead, was shot before he could draw his gun. The other three officers opened a fusillade and the two bandits dropped to the floor.

AUTOMOBILE FOUND

Near the bank was found an automobile with spare licence plates and wire, apparently intended for trussing prisoners. A quantity of wire had been taken into the store. Some nitro-glycerine, extra clothes and marked road maps were also in the machine.

The three other officers with Lewis were Sergeant George Smith, Detective Frank McGirr and Constable William Simkins.

Lewis is survived by his widow and two children.

One of the bandits carried an automobile licence made out to "John Ryan," of Toronto.

It may work all right if we don't inflate our currency to a point where we have a blowout.—Duluth News-Tribune.

TO RECLAIM LARGE AREA AT CRESTON

Land at Kootenay Flats Highly Productive—15,000 Acres Cultivated

MAKING TESTS OF VEGETABLE CROPS

NELSON, B.C., May 23 (C.P.).—Fifteen thousand acres of flooded area have been reclaimed in the Kootenay Flats district near Creston in the past three or four years, and an application has been made to reclaim another 2,300 acres. The land is exceptionally rich, and if the climate proves suitable, Creston may be the site of several canning factories to take care of the produce.

In 1935 farmers on the reclamation land had 5,000 acres sown, mostly to wheat, and some of the yield was as high as sixty bushels to the acre. Guy Constable had a number of acres that yielded sixty to the acre, and the general average was forty-six. It graded No. 1 and No. 2 Northern.

TESTS WITH PEAS

This year will see 15,000 acres sown, and coarse grains will form the main crop. Experiments, however, are being carried on with peas. Districts given to peas in other parts of the province have found difficulty in controling the pea weevil, and for this reason the reclamation experiment is being watched with considerable interest. If growth is successful, it will mean a new and exceptionally rich area for this industry.

Reclamation farmers are planting mainly to coarse grains until it can be seen what other crops will be profitable. Experiments are also being carried on in soft Spring wheat. Sugar beets will receive attention next year.

AID TO RANCHERS

Increase in vegetable production is expected to assist the fruit ranchers in making shipments to the Prairie Provinces. Difficulty has been encountered in making up cars, but with opportunity to include vegetables, making mixed cars possible, the market will be opened materially.

An elevator and feed warehouse have already been built, and another elevator will be constructed in the near future.

About fifty families are settled on the 15,000 acres and all are operating with power equipment.

ISLAND PAYING FOR PAST WASTEFULNESS

Continued from Page 1

a total for the 3,000 acres of $7,500,000, which would be sufficient to maintain the institution and pay for the necessary buildings.

The story of what happened is but another instance of how the burden of debt and taxation has been increased in this province. Vancouver Island, paying one-third of the revenues of the province, has been saddled with increased costs as a result of the lack of wisdom and foresight of former administrations, in this instance, as in many others where works were carried on chiefly for the benefit of the Mainland.

WARNING GIVEN

As soon as the proposal to clear the lands was made known, the then Comptroller-General of the Province raised his voice in protest and warning. He told the Government:

"It would seem to be a very poor business proposition for the Government to lay out and develop an area of 500 acres as a townsite on the chance that such an area would be sold in five years' time. It is improbable the Government could sell the lots to cover the cost of improvements alone."

Despite this warning the plan to improve and subdivide a portion of the 3,000 acres was gone ahead with by the Government. One responsible minister, three months after the idea had been characterized as "a very poor business proposition," declared:

"The erection of the proposed University buildings will not, directly, cost the Province a single dollar, as their construction will be financed out of the sale of Government lands at Point Grey."

Here was a direct conflict of opinion, and naturally the solid advice of the Comptroller-General was ignored.

"ABSOLUTELY DANGEROUS"

Two years later, the then Premier said:

"Had I known several years ago what I know now, I would have set my face like a flint against the Province having anything to do with the maintenance of this University, but we have drifted into a position where it is almost impossible to recede and where it is absolutely dangerous to go on.

". . . The people of the province are very restless under the taxation now imposed upon them and I feel sure that the construction of new University buildings, with the additional cost of maintaining them, would add very materially to the burdens of the people. . . . Frankly, I can not escape the conviction that we are not justified in taking any steps which will impose an additional burden on the taxpayers.

". . . I would very gladly say to the Governors and Senate of the University, 'Take the lands, do the best you can with them, and if you can construct buildings and maintain the University from the proceeds of these lands, we will give you full permission to do so.' I do not believe for a moment that it could be done."

Despite the fact that it was clearly recognized that it was "absolutely dangerous to go on," the work was proceeded with and confusion resulted. The situation developed to such a state that the authorized expenditures were exceeded, and a special warrant for $500,000 was issued. This, too, was soon exhausted, and, finally, promissory notes were issued, bearing 7 per cent interest, by the Government to the contractors, pledging the future action of the Legislature in voting additional funds.

MILLIONS EXPENDED

Up to 1932 the cost to the taxpayers for the buildings and land development that was "not to cost the Province a single dollar" totaled the huge sum of $7,197,044.63. Up to that date grants for the maintenance of the institution aggregated $7,444,646.32, or a total of $14,641,691.15. It is a conservative estimate that at the present time the university represents an expenditure for development and maintenance from the public purse of $16,000,000.

The reason for setting out these expenditures is to again show the manner in which Vancouver Island, which produces one-third of the Provincial revenues, has to pay for advantages in Government that are not well conceived or carefully planned. On a basis of revenue production, Vancouver Island has to bear more than $5,000,000 of the financial burden of the University of British Columbia.

Of the cultural value of the institution, or of its high character as a university, no criticism is offered. The facts are stated as further evidence of the manner in which the revenues derived from Vancouver Island have been expended under successive Governments, leaving nothing available for the necessary and legitimate development of Island possibilities.

ISLAND NEGLECTED

Vancouver Island must have millions expended upon its road system in the next few years. Instead, we find washouts on the Malahat Highway at three separate points that have remained without attention for a year and a half. Portions of highway that should have received treatment long ago are neglected; sharp turns and dangerous bluffs that should have been removed years ago are still with us. Why? Because there is no money available to improve such conditions.

And Vancouver Island goes on raising millions in revenue which must be used to pay for the blunders and extravagances of successive administrations in the past.

How much longer can Vancouver Island continue to be "the goose that lays the golden egg?"

Is it not time that a solid public opinion demanded a complete New Deal for Vancouver Island?

As regards the Sock Exchange, he had nothing but bad luck. Local Paper: We are unlucky with our laundry, too.

Don't Cut YOUR CORNS and Risk Blood-Poisoning!

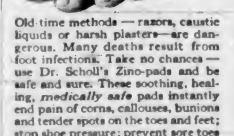

Old time methods — razors, caustic liquids or harsh plasters—are dangerous. Many deaths result from foot infections. Take no chances—use Dr. Scholl's Zino-pads and be safe and sure. These soothing, healing, *medically safe* pads instantly end pain of corns, callouses, bunions and tender spots on the toes and feet; stop shoe pressure; prevent sore toes and blisters. Separate *Medicated Disks* are included for removing corns or callouses. Easy to apply. Won't come off in the bath. Sold at all drug, shoe and dept. stores.

New DE LUXE, *flesh color*, 35¢

Dr Scholl's Zino-pads

Put one on—the pain is gone!

Notice to Home Builders and Contractors

A Sale of Lock Sets at Prices Without Precedent in Recent Years

If you are building a home there are two ways in which you can take advantage of this extraordinary saving. Come in and buy the lock sets you require . . . or tear out this advertisement and give it to your contractor. He will only have to note the prices to know the values are phenomenal.

ANTIQUE DESIGN LOCK SETS

Old brass in buffed mottled finish on cast iron. Hammered effect with modern, narrow escutcheon. Famous Belleville make. The perfect trim for modern bungalows and larger houses.

SECTIONAL CYLINDER FRONT DOOR SETS $10.50
BIT KEY FRONT DOOR SETS $4.50
INSIDE DOOR SETS. Cast knobs ..... 95¢
CLOSET LATCH SETS. Cast knobs ..... 85¢
INSIDE DOOR SETS. Glass knobs $1.35
BATHROOM SETS. Matching finish outside, nickel finish inside $1.75

HEAVY BEVEL DESIGN LOCK SETS

CYLINDER FRONT DOOR SETS. Wrought bronze $8.00
INSIDE DOOR SETS. Wrought bronze $2.00
FRONT DOOR SETS. Bit Key type. Wrought steel $2.20
INSIDE DOOR SETS. Graceful design with narrow escutcheon, fine quality glass knob and simplex spindle. Extra special value at $1.10

CONTRACTORS . . . NOTE!

Our special purchase enables us to allow the usual quantity discounts on these low prices.

COAST HARDWARE

(Formerly Hatt's Hardware) 1418 DOUGLAS STREET

BATCHELOR'S

PURE FOOD STORES

SELF SERVICE, POPULAR, PICK & PACK, JAMES BAY GROCERY

STORES CLOSED MONDAY

SEE TUESDAY'S COLONIST for SPECIALS

"SAFETY AT NO EXTRA COST"

Smile on Moving Day!

WHAT a day of upset Moving Day used to be . . . until Dowell's introduced order, system and modern methods. Nowadays all you need do is telephone Dowell's and tell them you want to move and where to! The men who come to do your moving take charge and every piece of furniture in your new home is placed where you want it—rugs are on the floors, cases are ready to be unpacked, boxes of personal effects are in the rooms where they are wanted. There is no heavy lifting for you to do.

Whether your household moving is from one address to another in Victoria, or to Vancouver, Eastern Canada or England . . . Dowell's take care of everything. This efficient, modern service cuts time to a minimum, and that means that costs are also at their very lowest.

Let Dowell's Attend to Everything

Dowell's Do Moving, Packing Crating, Shipping, Storage —Everything!

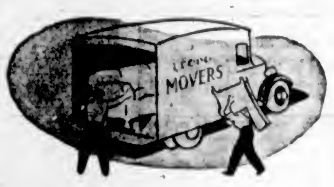

Telephone Garden 7191

DOWELL'S

MOVING PACKING STORAGE

Offices and Safety Storage Warehouse 1119 Wharf Street

TIMBER EXPORT HOLDING FIRM

Water-Borne Cargoes From British Columbia Exceed 357,000,000 Feet

Water-borne lumber exports from British Columbia for the first four months this year exceeded 357,000,000 board feet, with April exports at the high point of 95,672,058 board feet, lumber inspection records disclosed yesterday.

Approximate totals for the first four months included January, 79,700,000 feet; February, 86,700,000 feet; March, 95,600,000 feet; to which April added 95,672,058 board feet. The April exports compared with 67,000,000 board feet shipped in the corresponding month last year.

MANY DESTINATIONS

During April the chief distribution of shipments was to the following destinations: United Kingdom, 33,700,000 feet; Atlantic Coast, 16,200,000 feet; China, 13,900,000 feet; Australia, 10,400,000 feet; Africa, 5,600,000 feet; Eastern Canada, 2,200,000, and smaller lots to other destinations.

The figures are exclusive of railhaul, and do not include log exports for the period.

COLLISION SENDS FIVE TO HOSPITAL

Continued from Page 1

tion, and it is presumed that Muir, blinded by the dust of a passing car, had moved over to the wrong side of the road, thus meeting Grant's car head on.

Both cars are badly smashed, the Victoria car being telescoped.

GAVE FIRST AID

George Hogan, who resides close to the scene of the accident, heard the crash and was speedily rendering first aid before passing cars took the injured to hospital. Provincial Constables Jackson and Parsley of the Ladysmith detachment were quickly on the scene.

VIKING BUCKLE FOUND

JONKOPING, Sweden, May 23 (AP).—An oval bronze buckle, dating from around the year 1000, has been found in Skepperstad parish, near here. It is well preserved, although it seems to have been exposed to fire, probably in connection with cremation, a common practice of the Vikings.

HAMBONE'S MEDITATIONS

By Alley

(Copyright, 1936, by The Bell Syndicate, Inc.)

Policeman Well Repaid for Loan

WASHINGTON, May 23 (AP).—A fifty-cent loan five years ago has repaid Policeman William Truedale 600 to 1.

Truedale lent Charles Vermon, a New York inventor, a half-dollar in 1931. Yesterday a lawyer telephoned from New York to say that Vermon had died, leaving the policeman $1,300.

PRIVATE ARMY WANTS ACTION

Attack on Castle Increases Desire of Heimwehr for Sudden Stroke

(Copyright, 1936, by the Associated Press)

VIENNA, May 23. — The restless guardsmen of Prince Ernest von Starhemberg's private army, the Heimwehr, gave Austria a taste of action—and bullets—today.

Uniformed defenders of the ousted vice-chancellor's Waxembourg Castle crushed what was officially called a Nazi attack, killing two men. Seven others were seized.

The brisk counter-thrust indicated to some that the Heimwehr's younger officers were clamoring for more.

URGE SUDDEN ACTION

Radical leaders of the private army, chafing at Chancellor Kurt Schuschnigg's removal of Von Starhemberg from the Cabinet and the Chancellor's move to make the Heimwehr part of a national militia, were urging a sudden stroke to impose the Heimwehr's particular brand of Fascism on the country.

Heimwehr headquarters, however, officially counselled restraint, urging Heimwehrmen to await specific orders from the prince. These are expected at a meeting, probably Tuesday.

The Heimwehr leaders insisted the organization had received new and substantial financial support, and, instead of disbanding or entering the militia, was gaining strength daily.

That man wants me to lend him some money. Do you know anything about him?"

"I know him as well as I know you. Don't lend him a bean, old man."

General Electric Refrigerators

$5.00 DOWN

JAMESON ELECTRIC, LTD

1121 Douglas St. E 1171

2218 Central Ave., Oak Bay—F 3422

W. E. TAPLEY

Builder and Contractor

Repairs—Remodelling—New Residences

Distinctive Designs—Modern Methods

Prices Right—Estimates Free

LIP-READING

(Private Lessons by Appointment)

DAY Trial Lessons Free NIGHT

B. S. H. TYE

Muller-Waite Teacher's Certificate

Phone F 9575 2081 Douglas St

Phone 12 15-12 45 and 6 30-7 30

We Will Install Your

'Aeroflame'

Furnace Sawdust Burner

During the Summer

You Pay Nothing Until Next September!

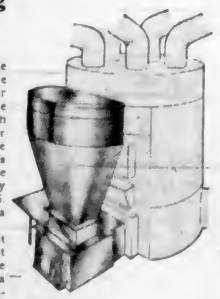

SO many people have made up their minds to have the "Aeroflame" in their furnace next Winter, that we know we will be swamped with orders as soon as the weather turns cold. That is why we make this special offer. Let us do the installation during the Summer months . . . you pay nothing until September 15. Even then you can pay on a budget plan.

The "Aeroflame" uses sawdust—about half the heating cost of other fuel—but it burns like gas! See it in operation in a kitchen range. You will realize its advantages at once.

Hatt's STOVE WORKS LIMITED

1321 Government Street (Opposite New England Cafe) Telephone E 4931

Departure Date of Battalion Observed By Annual Banquet

Ex-Members of 88th Gather in Spencer's Dining-Room to Commemorate Day They Left Victoria for Overseas Service in 1916

TWENTY years ago the 88th Battalion, C.E.F., left Victoria for overseas service. The event was fittingly commemorated last evening by 125 ex-members of the unit at the tenth annual reunion banquet, held in Spencer's dining-room. Russell Sneddon presided.

Following the singing of "O Canada," silent tribute was paid to the memory of departed comrades. An invocation was read by George Turner. David Sheret proposed a toast to "The King," and "God Save the King" was sung by all in response.

In welcoming all to the reunion, Mr. Sneddon declared those present, who had seen and experienced the horrors and tragedies of war, must strive for the great, if elusive, ideal of peace. He recalled words of the late Viscount Allenby whose ideal was a world state, wherein neighbors could live together without molestation, in collective security.

L. de S. Duke proposed a toast to "The Battalion," responded to by W. I. Dand. "The Empire" was proposed by A. Goddard, and responded to by H. Despard Twigg. Giving a brief history of the reigns of Queen Victoria, King Edward VII and King George V, Mr. Twigg asserted that King Edward VIII would carry on the noble traditions of his ancestors and guide the British Empire with safety. Thomas Mayo proposed a toast to "Our Guests."

SEND BEST WISHES

Telegrams bearing best wishes were read from Jack Ladd, Kelowna, and the 103rd Battalion, C.E.F. William Forrest and Benjamin H. Harrison wrote to express their greetings. A hearty vote of thanks was passed to the committee responsible for organizing the reunion, followed by "For He's a Jolly Good Fellow" and three hearty cheers.

A. D. Crease showed a number of lantern slides of the 88th Battalion camp at the Willows in 1916, and France during and after the war. Orchestral selections were provided by A. Rumsby, J. Ord, J. Noble, T. Groves, D. Rife, W. Walker, W. Tilley, E. Hampton, Jerry Schofield and D. Sheret, members of the original battalion band. Songs were sung by A. Wetherill, A. Waterson, P. H. Walker and W. I. Land.

At 11:30 o'clock, those present paraded to the cenotaph to lay a wreath in the name of departed comrades. Mr. Crease delivered a short memorial oration, mentioning the names of four ex-members of the battalion who had passed away since last May.

Those responsible for the banquet were Mr. Sneddon, Mr. Sheret, J. L. Colbert, E. W. Maynard, Mr. Wetherill, Mr. Turner, T. B. Dempster and T. Jones.

A. D. CREASE IS NEW PRESIDENT

Chosen Head of Victoria Bar Association—H. W. Davey Is Vice-President

At the annual meeting of the Victoria Bar Association, Friday evening, A. D. Crease was elected president of the organization. H. W. Davey was chosen vice-president; R. A. Wootton, secretary, and H. T. Davis, treasurer. To the executive the following were named to serve for the ensuing year: H. C. Hall, K.C., D. P. W. Maunsell, J. L. Clay, J. R. McIlIree, W. H. M. Haldane, R. S. S. Yates, Cleeve G. White, D. S. Tait, H. G. S. Heisterman, and H. Alan Maclean.

The gathering took the form of a dinner held in the Union Club with Mr. Justice A. M. Manson, of the Supreme Court, present as a guest, and also J. W. de B. Farris, K.C., of Vancouver, treasurer of the British Columbia Law Society, in attendance representing the latter organization.

During the evening Mr. Justice Manson referred to the happy relationships existing between the bench and the bar.

TELLS OF MEETINGS

Mr. Farris, as the head of the British Columbia Law Society, who during the past year had attended the meeting of the Canadian Bar Association at Winnipeg and who had also been a delegate to the American Bar Association at its gathering in Los Angeles, dealt particularly in his remarks with these meetings.

Mr. Farris referred to the cordial manner in which he had been received by the members of the American Bar and gave an interesting address upon the proceedings. Interspersed with the more informative parts of the address, he recalled pleasant features connected with the gathering and amusing incidents that occurred.

EXPRESS THANKS

Frank Higgins, K.C., past president of the local bar association, on behalf of the organization, expressed the thanks of the members to Mr. Justice Manson for his attendance and his address.

H. A. Maclean, K.C., conveyed the thanks of members of the local bar to Mr. Farris for his attendance at the meeting and his interesting address.

The meeting was presided over by the newly elected president, Mr. Crease.

"I Crown You Queen of the May"

Pronouncing Miss Gwen Dewar "Queen of the May for 1936," Premier T. D. Pattullo placed the beautiful blue and gold crown on Miss Dewar's head at the ceremony held on the steps of the Legislative Buildings yesterday afternoon. The Premier is shown in the act of placing the crown.

WIN TEACHER CERTIFICATES

Sixty Graduates Pass Training Course at University Of British Columbia

Sixty British Columbia University graduates of the faculty of arts and science will obtain high school and elementary teachers' certificates as a result of passing examinations in the teacher training course, it was announced yesterday by Hon. Dr. G. M. Weir, Minister of Education. The course was completed in a post-graduate year. Results were announced alphabetically, in three groups, as follows:

Class I—G. Violet Downes, Irene G. Elgie, Robert I. Knight, Frances A. Munton, Annabelle D. MacNeill, Eunice S. Sibley, Richard B. Westmacott, Marjorie M. Wilson and Katharine B. Youdall.

CLASS TWO

Class II—Eva M. Adams, George S. Austin, Nancy M. Bailey, John H. Barclay, Katherine Brearley, Denis W. Brown, Renard R. Brunt, Dorothy A. Buchanan, Elizabeth E. Carrie, Kathleen Coles, Alice M. Daniels, Mary E. M. Elliot, Wilbert R. T. Fowler, Harry C. Freedman, Doreen E. Gibson, Clare A. Ashdown Green, Thomas A. Harrison, Nellie Harston, Irma J. Hilton, William R. Hunter, Wilfred B. Melvin, David M. Mitchell, John A. McGee, William H. MacKenzie, Lex L. McKillop, Arthur K. Macleod, George H. Nelson, Leona M. Nelson, John E. A. Parnall, Barbara D. Pettipiece, Rodney P. Poisson, Llewellyn J. Prior, Carmen M. Rally, Constance M. Reid, Olive P. Riddle, Viola A. E. Ringle, Irvine F. Ritchie, Kathleen E. Robertson, Gordon C. Smith, Barbara M. Watts, John L. Wighton, Joy G. P. Wilson and Hilda K. Wood.

Listed also as passed were: Rosemary H. Edmonds, Esther A. Paulin, Richard W. Pillsbury, Nancy A. Ramsay, Laurence S. Smith, Katharine D. Spurling, Margaret J. Stephenson and Aldo F. Stradiotti.

CORONATION SEEN BY LARGE CROWD

Continued from Page 1

The regal procession was headed by Chief of Police Thomas Heatley, followed by Sergeant James Florence and a bodyguard of ten policemen.

SYMBOL BEARERS

Next came the two princesses, acting as maids-in-waiting. They were Miss Dorothy Kirchin and Miss May Clagke. One carried on a crimson cushion brocaded with gold the beautiful crown to be placed on the May Queen's head. The other, on a similar cushion, carried the symbols of office.

Behind the princesses came Pamela Newton and Wilma Dyson, acting as flower girls. They carried baskets of flowers and threw petals on the path to be trod by the Queen.

Directly behind the flower girls came Queen Gwen in her creamy lace dress and long crimson robe with gold brocade. Behind her were four train bearers dressed in green satin. They were Shirlee Anderson, Teresa Perkins, Hazel Pearson and Norah Cassidy.

MET BY PREMIER

The bodyguard of police officers formed two lines on the steps leading to the main entrance of the Legislative Buildings, and standing on the top step was Premier Pattullo, who awaited the arrival of the May Queen and her attendants.

Queen Gwen took up a position directly in front of the Premier, while the two princesses stood on either side of her. The Premier then took the crown from off the cushion held by one of the princesses, and, placing it upon Miss Dewar's head, said: "It is a great pleasure for me to crown you May Queen Gwen for the year 1936."

The Premier then called for three cheers for the queen, and, following the playing of the National Anthem by the band, called upon the crowd for three cheers for King Edward VIII.

With the coronation ceremony over, the members of the party were conducted to waiting cars by Premier Pattullo, after which they made a tour of the city.

All during the ceremony, salvos of aerial bombs were sent skyward, and Union Jacks and Canadian ensigns were released in mid-air from daylight firework rockets.

DEATH CLAIMS OLD RESIDENT

Mrs. Mary Ann Cullin, Aged Ninety-Five Years, Succumbs—Funeral Tuesday

One of Victoria's oldest and most respected citizens—Mrs. Mary Ann Cullin, aged ninety-five years, died on Friday. She had resided in Victoria since 1888.

Mrs. Cullin was born in Dublin, Ireland, on January 4, 1841. As a child of four, she came to Canada with her parents. For many years she lived in Toronto and Winnipeg, but after visiting her daughter here some fifty years ago, she and her husband, the late William Cullin, were so attracted by Victoria that in 1888 they returned to make this city their home.

Mrs. Cullin had resided here since that time.

Her husband predeceased her thirty-six years ago, and of their family of eleven children, three sons and three daughters survive. They are W. H. Cullin, Victoria; Frank E. Cullin, Shawnigan; Fred A. Cullin, Victoria; Mrs. E. Edwards, Victoria; Mrs. J. W. Morrison, Vancouver, and Mrs. G. D. Robertson, Victoria. There are sixteen grandchildren, fourteen great-grandchildren, two brothers and one sister, Harry and Robert Johnston and Mrs. George Bluff, all of Toronto.

Funeral services will be conducted on Tuesday at 2:30 p.m. at the Thomson Funeral Home. Interment will be made in the family plot in Ross Bay Cemetery.

MOSCOW, May 23 (AP). — With Moscow's population reaching 3,640,500, an increase of nearly 1,000,000 in five years, the city is being divided into twenty-three administrative districts in place of the ten which hitherto have existed.

Demonstration by Firemen Provides Thrill for Crowd

Fire Trucks Thunder Up Yates Street With Men Holding Flares—Spectacle Ends With Illuminated Procession—Winners Announced

THOUSANDS of children, and as many adults, revelled in the demonstration staged by the city's fire department at the close of the illuminated procession, held last night in connection with the May 24 celebration.

To the sound of a half dozen sirens, fire trucks roared up Yates Street from Douglas to Vancouver Streets, thrilling old and young alike as the heavy vehicles thundered over the pavement within a few feet of the spectators, while firemen clung to the rails with one hand, and held brilliant, flaming red flares in the other. The demonstration was repeated twice, and brought the evening's street entertainment to a close with the exception of the carnival at Blanshard and Cormorant Streets.

The torchlight parade started promptly at 9 o'clock at the C.P.R. Dock. Signaling the start, a battery of brilliant white flares was lit in the harbor, and the Parliament Buildings illuminated.

PARADE STARTS

Headed by some twenty motorcyclists with colored headlights, and followed by the 16th Canadian Scottish Regiment Band, the procession marched off, with the position of honor given to a detachment of officers and men from the U.S. Coast Guard ship Chelan.

Behind the naval detachment came the 16th Scottish Pipe Band, and then the various sections of the parade, which comprised mostly children, who entered into the spirit of the occasion. Boys lined the procession on either side, carrying different colored flares or torches.

There were hoboes, black hens, yellow ducks, white owls, a grotesque policeman, and a grotesque Popeye the Sailor, a representation of "Lilac Time," a canned foods novelty, "Haile Selassie"; a representation of Vancouver Island sports, Dutch girls, an "On to Vimy" pilgrimage, a burlesque golfer, a bicycle float, and some very attractively decorated bicycles, coasters, a two-cylinder three-wheel automobile; Mae West, and two very beautifully decorated cars.

MAY QUEEN ATTENDS

The May Queen and her attendants were in the procession, led by Chief of Police Thomas Heatley.

The parade disbanded at Quadra Street, and the firemen gave their demonstration after the police disentangled a traffic jam.

The prize winners in the parade follow:

PRIZE WINNERS

Best decorated bicycles—1, Vincent Townsend; 2, Sidney Holdridge; 3, George Todd.

Best illuminated bicycle—1, Doris Sylvester; 2, Jacob Aaronson.

Best comic character—1, Stanley James; 2, Victor Eaton; 3, Robin Davis.

Best hard-times costume—2, Marjory Perry; 3, Mrs. C. Gould. There was no first prize award.

Best national costume—1, Kathleen Aitken; 2, Leonora Mannix; 3, Joan Pearson.

Best advertising costume — 1, Betty Joan Kirby; 2, W. Durrant.

Best animal or bird figures—Winner unidentified; 2, Charles de Macedo.

Best clown—No first prize award; 2, Bert Perry.

Best decorated car—1, Mrs. J. C. Newbury; 2, J. Frew.

Best old automobile entry—1, George Taylor.

Best coaster—1, Jack Parrott.

BOOK OF VALUE IN SEEKING FOR GOLD

"Amateur Prospecting" is a small book crammed with most valuable information for the ordinary individual who is not versed in the deeper mysteries of a scientific exposition of geology. It is written by W. J. C. Cummins, General Delivery, Calgary, a practical prospector who thoroughly understands his subject.

The book is of particular interest to British Columbians who are interested in placer possibilities in the many streams of this province which carry gold values. Its non-technical explanations and clear, concise instructions are intended to be of assistance to amateur prospectors, and in this it succeeds admirably. In fact, it will be found to be of many times the value of the dollar that is charged for it to any person engaged in seeking gold, while those who wish to understand something of the technique of placer mining operations, though not actively engaged in that calling, will find it of real help.—B.A.M.

TENDER BASIS DECIDED UPON

Bids on Sooke Watershed Timber to Be Called Under Three Headings

The basis upon which tenders will be called for the sale of timber on the city's Sooke Lake watershed was decided upon at a meeting of the water board held yesterday, it was announced by Alderman Andrew McGavin.

Tenders will be invited under three separate headings, as follows: 1, selective logging for export purposes only; 2, selective logging with the manufacturing of the timber on Vancouver Island, and 3, selective logging with the manufacturing of the timber anywhere in British Columbia.

The highest bids are expected under the first heading, it was stated. The decision was not unanimous, but a majority report will be sent to the City Council for approval.

SUBMARINE BUOY TELEPHONED USED

New Device Has Been Adopted By Swedish Navy for Aid To Rescuers

STOCKHOLM, Sweden, May 23 (AP).—A submarine buoy telephone by which a sunken craft can communicate with rescuers, has been adopted by the Swedish Navy.

An ordinary telephone instrument is enclosed in a buoy that can be released to rise to the surface when a submarine is sunk by accident. The buoy, carrying telephone wires from the submarine, is equipped with a flashlight to attract attention on the water.

Another communications novelty is the "larygngophone," which receives sound impulses from the larynx of the speaker, and hence is not affected by nearby noises.

It is designed for use in such places as engine rooms and airplanes, where there is so much noise that the speaker's voice would be drowned in an ordinary telephone.

Tacoma Fish Hit on Head By Golf Ball

TACOMA, May 23 (AP).—A sixteen-inch Tacoma trout nursed a headache today—and the season for golf yarns was officially climaxed.

Maude Kandle, student golfer, hit a high ball into Clover Creek on the Brookdale course. Al Dunn, professional, started to retrieve it, saw the trout lying on his side and—Dunn said—stunned by the ball. Dunn reached for the fish, which promptly woke up and swam away.

Miss Kandle and Caddy Henry Petera said they were eye-witnesses.

ESTABLISHED 1901
Angus Campbell & Co. Ltd.
1008 GOVERNMENT ST.
STORE CLOSED MONDAY
May 25th
VICTORIA DAY

SIMMONS STUDIO COUCHES

Here's 2 Rooms in 1!—
Studio Couch Outfit at
Here's a bedroom living room outfit of genuine appeal! The Studio Couch is a smart sofa by day. Then, at night, it is quickly and easily transformed into a full double bed or pair of twin beds—extra sleeping quarters! Complete with three loose cushions!
$31.50
Terms Without Carrying Charges
Standard Furniture Co.
FURNITURE SPECIALISTS 737 YATES STREET

SHOP THE CONVENIENT AND SAVING WAY AT YOUR NEIGHBORHOOD
Piggly Wiggly
(Canadian) Limited
6 Stores to Serve You

G 4044 G 4044
ALL FIR MILLWOOD
$5.00 For 2 Cords No. 1 Fir Millwood
Heavy Slabs $3.50
Inside Fir Blocks $4.00
Colwood Wood Co.
C. D. SHAW—BRUCE LOW
728½ Fort Street

DEPENDABILITY . . .
That's what the wise person with a prescription to be filled looks for. Regardless of buying habits in other matters, he'll choose the pharmacy where there's good reason to believe his prescription will be skilfully filled with highest quality materials and drugs.
Reliable Prescriptions
BROAD AT FORT
McGill & Orme LTD.
PRESCRIPTION CHEMISTS
PHONE G 4626 1194

Look to the future!
Daily your eyes are aging, and imperfections are becoming more deeply rooted. The first step to thorough, healthy sight enjoyment is an examination by
Your Optometrist

1122 BROAD STREET PHONE: E5543
F. H. WELLS
ARCADE BUILDING
GENT'S HAIRCUTTING 25c
GIRLS and BOYS Under 12 - - - - 15c
12 to 18 - - - - - 20c

Now Is Blossom Time
This is the season when the wise gardener looks about him, notes the plants that take his fancy while they are at the height of their bloom. We think you will find in our nursery many things that will delight you—and remember that every plant is unconditionally guaranteed to grow. A visit to Rockhome just now will prove interesting and instructive to any gardener. And if you want any garden work done, no matter how large or small, just give us a ring. We can save you money on it.
Rockhome Gardens, Ltd.
Saanich Road (R.M.D. 3)—Tel. Albion 18R
Norman Rant, F.R.H.S. Garden Architect

THE MANUFACTURERS LIFE INSURANCE COMPANY
HEAD OFFICE TORONTO, CANADA
Established 1887
GUARANTEES YOUR PLANS
Through Life Insurance
—you save money for your later years
or
—complete your plans for your family even though you do not live.
BRANCH OFFICE: PEMBERTON BLDG., VICTORIA

Let's Go to the
KINSMEN KOMMUNITY KARNIVAL
at the Crystal Garden
Tomorrow Night, May 25!
Look at These Attractions!
Aquatic Events, 8-9
New Midway Games, 8-1
Dancing From 9-1
Presentation of Swimming Prizes by the May Queen, 10 o'Clock
Ernie Fullerton and His Accordion Band
And Many Other New and Novel Attractions!
Starts at 7:30 P.M. Admission - 50c

The Daily Colonist

Established 1858

The Colonist Printing and Publishing Company, Limited Liability

J. L. Tait, Managing-Director

Subscription Rates by Carrier and by Mail in Districts Contiguous to Victoria, Served by Colonist City Carriers:

Yearly	$12.00
Monthly	1.00

All subscription rates payable in advance. Mail subscribers are requested to make all remittances direct to The Daily Colonist.

Subscribers in ordering change of address should be particular to give both old and new address.

Subscription Rates by Mail:

To Canada, Great Britain, the United States and Mexico except districts as above:

Yearly	$6.00
Half-Yearly	3.00
Quarterly	1.50

Sunday, May 24, 1936

GOVERNMENT BY DEFICIT

In 1934 the 3,978 governing bodies of Canada and the 23,946 school public-spending bodies had deficits amounting approximately to $197,000,000. The estimate for 1935 places the current deficits at a figure of $154,000,000. For the year ending March 31, 1935, the Dominion Government operated at a deficit of $113,986,617, and this did not include debt charges on Government advances, direct relief and deficits of the Canadian National Railways. The aggregate of deficits of the nine Provinces was $63,000,000 and of municipalities, $20,500,000. These are figures assembled by the Citizens' Research Institute.

It is estimated that the people of Canada are working seventeen days a year to pay the deficits in the operations of government. Much of the reason for what is happening and what has made government by deficit the law of the land is due to practically nothing having been done to solve the country's two chief problems, that of the losses through government ownership of railways and unemployment. Between 1924 and 1934 the deficits of government railway and shipping enterprises totaled over $720,000,000. The Citizens' Research Institute points out that this represents 2.25 per cent of the total national wealth, that the average deficit for the last three years in this period was nearly 3 per cent of the estimated annual national income, more than 9 per cent of the total public expenditure (national, provincial and municipal), and over 14 per cent of the taxation.

In the matter of finance there is an apathy in the country that is almost unbelievable. Governments keep piling Pelion and Ossa in the matter of debt, and the spendthrift zeal being displayed is regarded on almost every side with equanimity. In the fiscal year 1934-1935 the Dominion Government required 46 per cent of its total tax revenue to meet payments of debt charges. So far Governments have not paused to think how long can this process continue. They are apparently indifferent to the matter, because the people are indifferent, and yet it is the lavish expenditures of Governments that are a contributing cause to the prolongation of depression.

The practice of Governments in Canada is economically unsound. All the time there is a drifting farther and farther away from balanced budgets. The bulletin of the Citizens' Research Institute says: "As a matter of fact, when all that possibly can be borrowed is borrowed, interest, which begins at once, may ultimately total more than the original cost, and the combined charges may become so heavy as to consume an inordinate proportion of the available annual revenue and to render impossible the proper administration of essential services." The bulletin, too, points out that taxes in all fields are paid out of the same annual national revenue. At the present time there is an uneconomic percentage of national revenue going into governmental services. The country is heavily over-taxed and industry generally is proportionately handicapped and cannot do its legitimate share in bringing about the restoration of normal economic conditions.

THE EMPTY PEW

There is much searching of heart among ministers of religion in regard to the alleged decline of the influence of the churches, and it is likely that lay opinion upon the subject is as much divided as clerical. The newspaper press gives a good deal of space to correspondence upon this important topic, and as it is one of the functions of the press to comment upon the events and movements of the day, it may not be amiss to mention some of the criticisms which are sometimes heard in the market-place concerning the work of the churches.

One opinion occasionally expressed is that the churches, if they would confine themselves to the purpose for which they were originally intended and give up the vain pursuit of projects for which they have little talent, and in which they have had but little success, they might succeed in regaining the confidence of the public. Some of them today are making a pitiful attempt to rival in "attractiveness" such institutions as the theatre, the lecture forum, the service clubs, the fraternal societies. Nothing is more absurd than the notion that churches should enter into competition with agencies which seek by means of entertainment of various kinds to attract the patronage of the public. In this view of the case the true policy of the churches is to let it be known that the public is not conferring a favor on the church by attending its ministrations. The church can supply, on at least one day of the week, something that no other institution has to offer. Many people would willingly escape from the noise and distractions of the working-day world for an interval of quiet meditation in the serenity of a house devoted to worship.

In another point of view it is sometimes urged that the cause of religion is not advanced by impassioned oratory concerning the real or supposed defects of our political and economic arrangements. The job of the minister is not to save the State by preaching up this or that political or economic scheme or doctrine, but to preach the Gospel of Grace to individuals.

Some of our modern ministers, it is said, appear to think that man can be regenerated by the simple process of inscribing new laws in the statute books of the country, laws, for example, to regulate the distribution of goods among all and sundry. The old idea was that individuals might be brought into the Christian way of life, not by promises of a new social order to be achieved by a majority of votes, but by a change of heart in the individual himself. Many ideal political and economic systems have been devised by arm-chair theorists. If by a miracle one of these systems could be set up it would have to be operated by imperfect human beings and would, in all probability, fail, unless by another miracle the character of the individual citizens had undergone a radical change.

In short, while ministers of religion are citizens as well as ministers, and cannot but be interested in all great moral issues, they should carefully avoid all political intrigue and concentrate their energies upon the task of converting the individual. It is, perhaps, a slow process, but it is, after all, the only effective way of extending the Kingdom of God.

MORAL OF SHIRKED DUTY

"Whoever is ready to stake his existence has still today a great advantage, even over somebody much stronger than himself who is not ready to risk his life." That, according to The Berliner Tageblatt, is the moral of Mussolini's victory over the League. That moral, which implies the shirking of duty, is commented on in somewhat strong language by The London Economist, which says:

"Each time we shirk our duty we are directly inciting some more formidable gangster to commit some more shocking and more disastrous act of violence than the last. We have seen, so far, the first—assuredly not the last—of the Japanese and Italian strokes. But there is a stronger and grimmer power on the warpath than either Italy or Japan. Germany has scarcely yet begun the course of violence to which she is being invited by the present French sabotage of the Covenant and the present British acquiescence in it. Germany has yet to break out beyond her post-war frontiers, and while that may be a desperate venture for her, as well as for us, our cowardice, indecision and selfishness are giving her heart to put her fortunes to the touch."

ROOTED TO THE SOIL

Continuity of occupation must imply continuity of purpose. Such continuity is far more common in the Old World than in the New. Now recognition for it is being given in Italy, where prizes are periodically awarded by the Government to those agricultural families which can prove long, uninterrupted relation with the same land. The latest award was made to Giuseppe Pierantoni for the uninterrupted work carried on by his family upon the same land for 918 years. In 1018 a peasant named Pierantoni settled on a plot of marshy land in Montelabate, and set about the task of reclamation and cultivation. That land has been cultivated by his family ever since. So far that is the record in Italy. In 1934 the family which claimed first prize in the competition was that of Antonio Castellani, who worked the same farm at Querciola, near Florence, but he and his ancestors had only worked it for 709 years. The family of another peasant near Perugia is still working the land of his forebears, who had worked it since 1300, and there are other families in Italy who have been wedded to the same soil for periods varying from 400 to 800 years.

A MATTER OF INTEGRITY

The resignation of Mr. J. H. Thomas from the British Government was inevitable once the breath of suspicion had tarnished his good name. In Great Britain, and rightly, there is a good deal of sensitiveness about the integrity of those in power. That is why the country has the best Government in the world, and why its ideals of honor and probity are the envy of other nations. There is no question that in the matter of the recent Budget there was a leakage, and Sir Maurice Hankey, who has been Secretary of the Cabinet for the past twenty years, gave testimony at the inquiry to the effect that the leakage "must have been the work of a Cabinet Minister."

Mr. Stanley Baldwin, in accepting the resignation of Mr. Thomas, said that he would have acted in the same way had he been in Mr. Thomas' place. So would any other Cabinet Minister. The reputation of the Cabinet, and of each individual member of it, must be like Caesar's wife, above suspicion. The truest kind of democracy is always jealous about the honor of its servants.

Never let a man imagine that he can pursue a good end by evil means, without sinning against his own soul! Any other issue is doubtful; the evil effect on himself is certain.—Southey.

Time sheds a softness on remote objects or events, as local distance imparts to the landscape a smoothness and mellowness which disappear on a nearer approach.—W. B. Clulow.

Find out what your temptations are, and you will find out largely what you are yourself.

—Henry Ward Beecher.

The Weather

Meteorological Office, Victoria, B.C., at 7.00 p.m., May 23, 1936.

SYNOPSIS OF WEATHER CONDITIONS

The barometer remains high on the Coast and fine, moderately warm weather continues over this Province.

Fine weather is reported in the Prairie Provinces, accompanied by moderate temperatures.

PRECIPITATION AND TEMPERATURES

(Precipitation for twelve hours to 5:00 p.m.; temperatures for twenty-four hours.)

	Rain	Min	Max.
Victoria	--	45	67
Nanaimo	--	45	68
Vancouver	--	44	66
Kamloops	--	42	82
Prince George	.02	36	62
Estevan Point	--	48	58
Prince Rupert	.56	42	50
Atlin	--	36	44
Dawson	.14	44	56
Seattle	--	48	72
Portland	--	52	78
San Francisco	--	50	74
Spokane	--	46	78
Los Angeles	--	60	74
Penticton	--	40	-
Vernon	--	40	-
Grand Forks	--	38	78
Nelson	--	39	78
Kaslo	--	37	-
Cranbrook	--	32	76
Calgary	--	40	66
Edmonton	--	40	70
Swift Current	--	44	74
Prince Albert	--	44	70
Qu'Appelle	--	44	68
Winnipeg	--	54	72
Moose Jaw	--	44	72

SATURDAY

Minimum	45
Maximum	67
Average	56
Minimum on the grass	35

Weather, fair; sunshine, May 22, 12 hours.

5:00 P.M. WEATHER REPORTS

Victoria—Barometer, 30.21; wind, S., 4 miles; fair.

Vancouver—Barometer, 30.18; wind, SW., 6 miles; fair.

Kamloops—Barometer, 30.14; wind, NE., 4 miles; fair.

Prince George—Barometer, 30.14; wind, SE., 6 miles; cloudy.

Prince Rupert—Barometer, 30.22; wind, N., 4 miles; raining.

Estevan Point—Barometer, 30.26; wind, NW., 13 miles; cloudy.

Tatoosh—Barometer, 30.24; wind, NW., 8 miles; cloudy.

Portland—Barometer, 30.06; wind, NW., 14 miles; clear.

Seattle—Barometer, 30.16; wind, N., 8 miles; clear.

San Francisco—Barometer, 29.92; wind, W., 4 miles; clear.

The Observation Car

BY THE EDITORIAL STAFF

Park Arguments Outside

It is generally the youngsters who get blamed for creating a furore in picture shows, but the other evening it was a full-grown lady who insisted on peppering her escort with ridiculous questions, and thus annoying all those in the adjacent vicinity. The questions were of such absurdity that many compulsory eavesdroppers laughed loudly. The result was that what was to have been a first-rate show proved less impressive when among the middle-aged quibblers. —J.K.P.

* * *

How About an Elevator Man

Hank the Philosopher says: "Economists and politishuns kin talk 'bout their ups an' downs, but ther' ain't nobuddy which has enny more ups an' downs than th' feller in th' atsie seat of th' talkin' pitcher house."—W.I.F.

* * *

Why Wear Hats?

Is it possible that a branch of the Apothers will be formed in Victoria? This organization was instituted by prominent Washington newspapermen and it has spread through the East like wildfire. An English journalist was the principal speaker at a recent meeting in the American capital, and a branch has been formed in the Old Country. What is the Apothers Club, you ask. An association for the Prevention of Taking Off of Hats in Elevators, we answer.—W.J.H.

* * *

Ambition in Selling

The height of optimism, it would seem, is held by a distributing agency which recently was appointed to sell refrigerators in the Yukon Territory among other places. That is what one might truly call carrying coals to Newcastle, or selling ice cream cones to Eskimos. All that is now needed to complete the picture is to have an agency appointed to distribute electric fans in Alaska and hot water furnaces at the Equator.—P.C.R.

* * *

Let There Be Light

A yachtsman who occasionally visits Sidney by water claims there are no lights to guide a vessel at night. We told him to try and put into the port before curfew time . . . Wide and varied were guesses on the number of beans in a jar connected with the May Queen Contest. The lowest guess was 378, and the highest 2,740,568 . . . We read that Representative Sirovitch, of New York, proposes a union between Canada and the United States. He says both countries would derive great benefits from such a union. . . . A few feet from the lime kiln, near Parsons Bridge, a farmer in a decrepit sedan turned off sharp to the left across the path of a speeding passenger coach. The farmer does not know that he owes his life to powerful air brakes on the bus. . . . According to the cable news, Great Britain has asked the United States and Japan to lift limitations on destroyers in the London Naval Treaty, so that she may save thirty vessels from being scrapped. It seems rather pathetic when it is realized that Japan, Germany and Italy do what they please in the way of armaments. . . . Recently we heard an engineer give the history of a marvelous new gasoline-saving carburettor invented by a Prairie farmer. The mechanical man predicted the price of gasoline would be doubled if the carburettor came into universal use. . . . Now the season of cool drinks is with us, we recall a lesson in physics pointing out that a great change takes place in water when it becomes ice. The greatest change is in the price.—G.B.

* * *

From the Willows

Officials in charge of the Victoria City Public Schools' sports can be charged with a new record, one for running off forty-two events in the fastest time in history. Starter Harry Smith's gun sent the first group of youngsters away at 2 o'clock sharp on Friday, and less than two hours later the performance was all over. The Colonist photographer, Cyril, and myself were back in the city at 4 o'clock, thanks to the speedy work of those in charge. . . . Congratulations to Oaklands, Sir James Douglas and Quadra Schools for their fine showings. The first official report has Sir James Douglas winning the senior cup, but a re-check later in the evening showed that it was a deadlock between Sir James and Oaklands. Quadra School did well in winning the tug-of-war trophy, relieving Oaklands of it after several years of supremacy. . . . The grandstand was packed, every corner of it, with children and parents. And what a noise they made when the starter's gun signalled the start of another race. . . . Every second youngster had an all-day sucker or one of sticks of ice cream. What did mother say, Dora? . . . Another thing, the track was in the best condition it ever has been for such a meet. The slowest of racehorses could have made good time on it. —J.D.

FIFTY YEARS AGO TODAY

From The Daily British Colonist of May 24, 1886

New Buildings.—E. H. Fisher, the architect, is calling for tenders for the construction of a brick building (to be erected for W. Dennis, adjoining Sheppard's new Arcade on Broad Street). Being for business purposes, the store will be a simple, good and solid one of two stories with iron cornices, and frontage and having a frontage of thirty feet and depth of seventy feet. The building will be commenced within two weeks and will probably be completed by the first of August next. Mr. Fisher has also, the plans of a very pretty residence after whose design a house for Mr. Reid, chief engineer of the C.P.N. Co., will be built on Esquimalt Road, just this side of the Halfway House.

For Barkley Sound.—The C.P.N. Co. has placed the steamer Maude on the berth for Barkley Sound to sail June 2. If inducements offer, the steamer will call at Clayoquot. It is understood that the fare for the round trip has been placed at a very low figure, and this excursion offers a most favorable opportunity for tourists and others to view the fine scenery of the West Coast of the Island.

Church Notices.—Father Brabant will preach this morning at the Pro-Cathedral, and Archbishop Seghers in the evening at 7 o'clock. Rev. G. Grandel, of Seattle, will conduct a German Divine service in the schoolroom of the First Presbyterian Church this afternoon at 4 o'clock.

Letters to the Editor

No letter to the Editor will be inserted except over the proper signature and address of the writer. This rule admits of no exception. No letter should exceed 500 words in length.

VICTORIA DAY SPORTS

Sir,—May I intrude on your kindness for a small space in your paper to appeal to the people of Greater Victoria in aid of a most worthy cause.

The Victoria Day sports committee has been working hard and earnestly for weeks preparing a programme which would give pleasure to both young and old. The final arrangements have been made and all is in readiness for Victoria Day sports, staged for Monday, May 25, at the Willows. There will be a variety of high class sports, not one dull moment all afternoon. The committee is kindly dividing the profits between the St. Joseph's Hospital, Royal Jubilee Hospital and the Queen Alexandra Solarium. The Women's Auxiliaries are serving refreshments, together with candy stalls, teacup reading and fortune telling. The different committees are working as one, our whole aim being to help others who are less fortunate than ourselves.

We sincerely trust the public will give us its patronage, for not only will they be having a most enjoyable afternoon but will be doing their bit to help the sick and the little crippled children, who are so dependent on others for assistance and kindness.

(MRS.) AUSTIN GALE,
President.

Women's Auxiliary, Queen Alexandra Solarium, Victoria, B.C., May 23, 1936.

URSUS KERMODEI

Sir,—The white-crested waves of the blue Pacific are slapping on the beach at the foot of Beacon Hill Park, the gulls sail and dip through the air over the lovely stretches of blue Kainas, the bees are buzzing in the rhododendrons—and as I swing along, my heart gives a leap of joy at being free and able to stride along happily.

There are not many people walking in Beacon Hill; they all rush through in cars, with quick glances right and left to catch a glimpse of the natural beauties of the park, but they pause one moment to stare at Ursus; they may even get out of the car to stare at Ursus, then, getting back, they say, "Poor bear!" and quickly pass on.

Now, we don't need new rose beds and we don't need new paths, but we do need to house the wild occupants of the park in happier surroundings. Look at the game birds in narrow runs, and myriads of little birds crowded into dark cages under a much too shady tree. If the Boy Scouts of Victoria, whose "sixth law" is to be a friend to animals, will come to the front and demand a new home for Ursus, I think she will get it. For years she has been padding back and forth, and round and round that cold square of wet cement, and when the Spring comes, how she must long for the forests and freedom (and tiny bears with honey on their paws), to maintain God's purpose. There must be Scouts among all the companies and troops who have seen or read of the Mappin Terraces in London, and who could draw a reduced plan for a home for Ursus where she could caper about and stretch her legs. This plan could be presented to the park authorities with the firm request that it be used, if possible and suitable, to house our furry friend. Alderman Williams has used relief labor for the new lookout; the same could be used for this new plan, unless Scouts would like to undertake it themselves as a Summer occupation.

So, come on Scouts, pry yourselves loose and get in the war path and put some renewed thoughtfulness into the minds of those who, through carelessness or neglect, are causing such unnecessary suffering.

L. ASHTON PHILLIPS.

2540 Windsor Road, Victoria, B.C., May 22, 1936.

A RECENT SENTENCE

Sir,—Referring to the letter in today's Colonist re the sentence imposed on young King for armed burglary. There was one way for that enterprising young man to avoid a whipping, and that was to avoid the offence. Ten lashes for invading a private house! Most of us have a keen recollection of enduring a thorough caning at much earlier ages for lesser offences, and, for my part at least, with very wholesome results. Perhaps if young King had had similar disciplinary exercises in his younger days, he might have profited by the experience. Magistrate Jay very sensibly considered it was never too late to learn. Most practical men will thoroughly endorse both the law and the magistrate's interpretation. I cannot work up much sympathy for an armed criminal invading a private house with evil intent. Certainly King was old enough to know better and young enough to be whipped.

W. B. LANIGAN.

"Oakhaven," Uplands, Victoria, B.C., May 23, 1936.

URSUS KERMODEI

Sir,—I would like to say that I agree with your correspondents who are urging the provision of better quarters for Ursus Kermodei. Why not let a few chosen animals roam in a fenced park, and keep the cages, or certain protected areas, for those "human" beings who wish to observe them? There is doubtless some entertainment and instruction to be obtained from watching the antics of well-cared-for animals, and very few of us can house bears and elephants in our backyards. Now that such marvelous film shows bring the wildest and the most savage animals' life before our eyes as we sit in a chair in a theatre, it seems less desirable to keep them in close confinement, and in climates unsuited to the species. Can we not abolish small zoos? Such a place as Whipsnade is the only tolerable solution, providing, as it does, a supply of food and protection from the hostile forces of Nature, and considerable liberty for roaming.

M. EATON

R.R. 3, Victoria, B.C., May 22, 1936.

A RECENT SENTENCE

Sir,—I notice one of those sob singing letters from Dean Quainton this morning regarding the punishment given to an eighteen-year-old boy for robbery (armed).

Will he tell us what he thinks the boy should have received by way of punishment if he had entered the Dean's house, frightened Mrs. Quainton out of her wits and perhaps shot at her—as he might easily have done.

I would have given the scamp one year in prison with ten lashes every Sunday morning during the term—possibly then he would behave himself. It is such stupid twaddle as the Dean writes that creates criminals.

R. E. DAWSON.

1909 Harriet Road, Victoria, B.C., May 22, 1936.

AN APPRECIATION

Sir,—It was my privilege to be one of the vast number who attended St. John's Ascension service last evening and I greatly enjoyed it, and considered hymns and chants suitably chosen and well sung; but the responses, especially the Creed and Lord's Prayer, were very disappointing in their weakness. The sermon was delivered in a scholarly manner and left much food for thought, and the church of today sorely needs more men like Rev. Canon King, who knows what to say and is not afraid to say it. I consider the service, as a whole, was very good, indeed, but the gem of all was the Benediction, pronounced by our beloved Bishop Schofield.

(MRS.) EDITH M. PEARSON.

R.M.D. No. 3, Victoria, B.C., May 22, 1936.

A RECENT SENTENCE

Sir,—In The Colonist today is a letter signed by three people in which they protest against the sentence passed by Magistrate Jay on Jack King, of seven years' imprisonment and lashes for attempted burglary and carrying firearms. It seems a great pity when for once an adequate sentence is imposed that people should cavel at it. Prison means little to many offenders, but physical pain brings the idea of wrongdoing and its consequences home to them. Magistrate Jay's idea of the lashes acting as a deterrent is sound.

Now, apart from this side of the question, there are in Victoria many elderly women living either from choice or necessity alone. Is it too much to ask or expect that they may be protected from night prowlers, young or old?—itself enough to cause serious shock to an aged person, apart from the possibility of assault and injury from the intruder. How, then, is this to be done unless punishment for such is made severe enough to make the would-be burglar think twice?

The truth is that in our anxiety to give youth a good time and to "help them to express themselves," as the easy jargon of the day goes, we have forgotten to teach them the sterner truth that wrong-doing brings punishment. Without being hard or vindicative, many of us would like to see shorter prison terms and lashes substituted oftener, especially in cases of cruelty to the weak and defenceless. It is well known that lashes and lashes alone stopped the garotting which terrorized London some sixty years ago and people were only too glad and thankful to have it checked by any means.

N. L. HAYWOOD

P.O. Box 495, Victoria, B.C., May 21, 1936.

MOONRISE AND MOONSET

Time of moonrise and moonset (Pacific standard time) at Victoria, B.C., for the month of May, 1936.

Date	Rises	Sets
1	2 34 p.m.	2 38 a.m.
2	2 58 p.m.	2 46 a.m.
3	3 01 p.m.	3 15 a.m.
4	4 05 p.m.	3 35 a.m.
5	7 10 p.m.	3 58 a.m.
6	8 13 p.m.	4 26 a.m.
(Full Moon on 6th)		
7	9 16 p.m.	5 00 a.m.
8	10 13 p.m.	5 42 a.m.
9	11 02 p.m.	6 32 a.m.
10	11 44 p.m.	7 31 a.m.
11	.....	8 36 a.m.
12	0 17 a.m.	9 38 a.m.
13	0 46 a.m.	10 34 a.m.
14	1 12 a.m.	11 28 p.m.
(Last Quarter on 14th)		
15	1 35 a.m.	1 27 a.m.
16	1 56 a.m.	2 56 p.m.
17	2 22 a.m.	4 18 p.m.
18	2 49 a.m.	5 40 p.m.
19	3 23 a.m.	7 01 p.m.
20	4 02 a.m.	8 18 p.m.
(New Moon on 20th)		
21	4 43 a.m.	9 25 p.m.
22	5 30 a.m.	10 19 p.m.
23	7 00 a.m.	11 02 p.m.
24	8 11 a.m.	11 35 p.m.
25	9 22 a.m.	8 01 a.m.
26	10 31 a.m.	.....
27	11 36 a.m.	0 23 a.m.
28	12 43 p.m.	0 43 a.m.
(First Quarter on 28th)		
29	1 47 p.m.	1 01 a.m.
30	2 51 p.m.	1 20 a.m.
31	3 54 p.m.	1 38 a.m.

The Meteorological Observatory, Gonzales Heights, Victoria, B.C.

SUNRISE AND SUNSET

Time of sunrise and sunset (Pacific standard time) at Victoria, B.C., for the month of May, 1936.

Date	Sunrise	Sunset	Date	Sunrise	Sunset
1	4 54	7 24	17	4 30	7 48
2	4 52	7 26	18	4 29	7 49
3	4 50	7 29	19	4 28	7 50
4	4 49	7 31	20	4 27	7 52
5	4 47	7 32	21	4 26	7 53
6	4 46	7 33	22	4 25	7 54
7	4 44	7 35	23	4 24	7 55
8	4 43	7 36	24	4 23	7 57
9	4 41	7 37	25	4 22	7 58
10	4 40	7 39	26	4 21	7 59
11	4 38	7 40	27	4 20	8 00
12	4 37	7 42	28	4 19	8 01
13	4 36	7 43	29	4 18	8 02
14	4 34	7 44	30	4 17	8 03
15	4 33	7 45	31	4 17	8 04
16	4 32	7 47			

The Meteorological Observatory, Gonzales Heights, Victoria, B.C.

In the end he returned to the country and opened a small diary. That was the beginning of his success.—Daily Paper.

Ford

The Joy of a V-8 Plus Ford Economy!

THERE are two factors which account for the phenomenal popularity of the Ford V-8. You enjoy the pleasure of driving a car with a V-8 motor (only cars at thousands of dollars more offer this luxury) and it is the lowest cost transportation provided by any full-size motor car.

Before you buy a new car, call and let us give you a demonstration. Drive the V-8 yourself. Get authentic facts about V-8 economy of oil and gasoline.

National Motor Co., Ltd.
819 YATES STREET

TRADE MARK B&K REGISTERED

Buy All Your Seeds This Year at B. & K.

Know the same satisfaction, the same perfect results that other users of our Seeds have enjoyed for years. Complete line of Grains, Grasses and Clover. Also Roots, Flowers and Vegetables.

Also Sprays and Fertilizers of Every Description

Brackman-Ker Milling Co. Ltd.
1420 BROAD ST. 58 Years of Continuous Service PHONE G 4156

GREATER HIDING AND COVERAGE

CANADIAN INDUSTRIES LIMITED C-I-L PAINTS

LONGER LIFE AND SATISFACTION

"JEAN GORDON" HOUSE DRESSES
Another Shipment of These Popular House Dresses NOW ON SALE
Smart Styles . . . Fully Sized . . . Canadian Made
98c
THE "WAREHOUSE"
1110 Government St. 1120 Douglas St.

Physical Ills Do Not Bar Fame

By J. WHITE

"I Believe in People" (Round Table Press), by Archer Wallace

Already a favorite writer of inspirational books, Archer Wallace has handled his subject well, and this book will cheer and inspire its readers. This will be especially so in the case of those who have suffered and who may be troubled in mind and spirit.

As you read the account of such men and women—of Charles Lamb, Voltaire, Sir Walter Scott, Isaac Pitman, Helen Keller and many others—all of whom reached fame only after overcoming the greatest physical handicaps, your own troubles will seem less and the world will look brighter, for these people are not presented as objects of pity, and their handicaps are overshadowed by the magnitude of their achievements.

From the lives of these people, who have suffered much and carried on in the face of adversity, Mr. Wallace has gathered many intensely interesting incidents, and he brings home to his readers a fact apt to be forgotten, namely, that successful men and women may have seen the other side of life.

The book has no plot. Mr. Wallace has simply given a glimpse into the lives of a number of famous people and in doing so he makes them more human and more real. Some of the subjects he deals with are not famous, but all of them must be admired for their courage, good cheer and faith in carrying on, and, in some cases, attaining great celebrity, though so heavily handicapped.

LOCAL MEN PLAN TO MAKE COLLECTION OF ARCTIC PLANT LIFE

To make the first scientific collection of Arctic plants, E. H. and Joseph Lofbrunner, local horticulturists, will spend the Summer in the Northland.

They will first go to Skagway. From they they will take the Whitehorse Yukon Railway to the Yukon River, down which they plan to paddle and gather plant life along its banks.

At the Porcupine River they will paddle back into Canadian territory but within the Arctic Circle. There, in the great areas where life has not been rubbed out by the rivers of ice they expect to find many rare plants.

The expedition is being financed by subscription. The two men state they have the support of directors of the Royal Horticultural Society and of Kew Gardens, London, of members of the British Alpine Club, and of gardeners in Great Britain, United States and Canada.

HITLER'S LABOR CAMPS

BERLIN, May 23 (AP).—Nazi reports show that 1,441 foreigners did pick and shovel work in Hitler's labor camps last year. Of these, 814 lived in the camps for a while to get first-hand experience of the system; the spade work of the others was of the gesture variety. Of the visitors, 211 were English, 126 Dutch and ninety-four American.

Quality
Roasted Chickens
50c, 85c and $1.00
DALE'S
643 FORT STREET

Cranleigh House School
FOR BOYS.
A Private Elementary and High School.
C. V. MILTON, A.C.P.
Cadboro Bay Road Empire 8814

STOCKER'S SECURITY STORAGE LTD.
VICTORIA'S FINEST FURNITURE • • WAREHOUSE
MOVING • PACKING
PHONE G8181

Joseph Rose
Optometrist
1013 Government St. Phone E 6014

Tides at Victoria

MAY

Time of tides (Pacific standard time), at Victoria, B.C., for the month of May, 1936.

Date	Time	Ht.	Time	Ht.	Time	Ht.	Time	Ht.
	H. M.	Ft.	H. M.	Ft.	H. M.	Ft.	H. M.	Ft.
1	0 02	7.3	7 04	4.9	11 58	3.7	17 18	4.8
2	0 08	7.6	7 24	4.2	12 52	3.9	18 10	5.5
3	0 18	7.9	7 50	3.5	15 26	4.2	18 53	6.0
4	0 30	8.0	8 14	2.9	16 36	4.6	19 25	6.4
5	0 45	8.0	8 40	2.3	17 37	5.0	19 47	6.8
6	1 02	8.0	9 10	1.8	.....	...	.....	...
7	1 18	8.0	9 43	1.4	.....	...	.....	...
8	1 33	8.0	10 18	1.0	.....	...	.....	...
9	1 50	8.1	10 57	1.0	.....	...	.....	...
10	2 10	8.1	11 40	1.0	.....	...	.....	...
11	2 35	8.1	12 33	1.2	.....	...	.....	...
12	3 05	8.0	13 38	1.4	.....	...	22 27	7.7
13	3 08	7.4	3 38	7.5	13 50	2.4	23 32	7.7
14	.....	...	.....	...	4 35	3.1	22 40	7.8
15	5 06	5.7	8 50	5.9	15 37	3.9	23 43	7.9
16	5 47	4.5	9 51	5.0	16 10	4.8	23 04	8.2
17	6 30	3.3	10 48	4.2	17 06	5.7	23 30	8.7
18	7 11	2.1	11 02	3.5	17 16	6.5	23 55	9.1
19	7 13	1.1	10 30	7.2	18 00	7.0	.....	...
20	6 26	0.3	8 35	0.3	17 33	7.6	10 37	7.4
21	0 58	9.5	9 18	0.2	16 31	7.9	20 [illegible]	7.7
22	1 27	9.4	10 00	0.2	19 22	8.1	21 40	7.8
23	2 00	9.2	10 45	0.1	20 08	8.3	22 52	7.8
24	2 29	8.8	11 29	0.7	20 46	8.2	.....	...
25	0 25	7.7	3 54	7.8	12 14	1.3	21 18	8.2
26	.....	...	.....	...	12 57	2.2	21 45	8.2
27	.....	...	.....	...	13 36	3.1	22 07	8.1
28	.....	...	.....	...	14 11	4.1	22 24	8.1
29	8 22	4.0	10 34	5.2	14 28	4.8	22 40	8.2
30	8 34	4.1	.....	...	.....	...	22 55	8.2
31	8 57	3.3	.....	...	.....	...	23 19	8.3

This time used is Pacific standard for the 120th Meridian west. It is counted from 0 to 24 hours, from midnight to midnight. The figures for height serve to distinguish high water from low water. Where blanks occur in the table, the tide rises or falls continuously during two successive tidal periods without turning.

The height is in feet and tenths of a foot, measured from the average level of low water.

To find the depth of water on the sill at the Esquimalt drydock, add 18.9 feet to the height of high water as above given.

To find the depth of water on the sill of the Songhees drydock add 30 feet to the height of high water as above given.

The friend of an ex-service man remarked to him, "And did you get a commission while you were in the army?"

"No," he replied, "only my wages."

Observe Empire Day In Colorful Scene At Queen's Statue

Plinth of Victoria Memorial Decorated With Flowers by Children From City Schools—Annual I.O.D.E. Function Is Well Attended

EMPIRE Day was commemorated yesterday at an impressive ceremony, held under the auspices of the I.O.D.E., at the Legislative Buildings. Several hundred children drawn from city schools and patriotic organizations participated in a brief service on the steps of the Buildings, later decorating the plinth of Queen Victoria's statue with wreaths and dainty Spring flowers. Standards of the I.O.D.E. added a touch of bright color to a ceremony that attracted much attention.

With the steps of the buildings lined with school choirs, under the baton of W. H. Muncy, and paths from the statue to the esplanade flanked with smart uniformed guards of Sea Cadets, School Cadets, Boy Scouts, Girl Guides, Wolf Cubs and Brownies, the whole presented a colorful scene.

DECORATE STATUE

At the close of the ceremony, the base of the statue was covered with a profusion of bright flowers, watched over by a ceremonial guard at each corner.

Opening with the singing of "O Canada," the brief service was conducted by Rev. C. G. MacKenzie, who read prayers for the Royal Family and for peace. School choirs, lifting their voices in "Land of Our Birth" and "O God, Our Help in Ages Past," were heard to excellent effect. The ceremony closed with the National Anthem.

Dr. S. J. Willis, deputy minister of education; George H. Deane, inspector of city schools; officers of the I.O.D.E., and teachers from each school, together with officials from all patriotic organizations participating, were grouped at the main steps. W. H. Wilson acted as marshal for the parade.

A crowd of several hundred persons witnessed the ceremony from Belleville Street and the driveways of the grounds.

That is, it is wrong to make laws that favor part of us at the expense of others, unless they are tariff laws.

Select Your Wedding Gift Here

Entree Dishes (E.P.N.S.), $8.00 to $35.00

F. W. FRANCIS
Jeweler 1210 Douglas St.

WOOD! WOOD!

Dry Inside Blocks and Bark Slabwood from Duncan Tie Mill, all fir, 12-inch, no short lengths. Never in water. Easily split. Goes twice as far as millwood. Ready to burn now.

Regular $4.00. Now $3.25
2 Cords $6.25

O.K. FUEL CO.
G 0020

"BUILD B.C. PAYROLLS"

Owned And Controlled In B.C.

We always feel happy over our location. British Columbia is our home and the value lies in a better milk. British Columbia has this to her credit. The quality is particularly high. Soil, water, climate, special favor of nature? We shall not say. The canning is ours and important. But where would that be without first, the milk?

PACIFIC MILK
Irradiated of Course

First United Church
Quadra Street and Balmoral Road
Minister
Rev. W. G. Wilson, M.A., D.D.
Assistant Minister
Rev. Edward W. Horton, B.A.
SUNDAY SERVICES
11.00 A.M.—Dr. W. G. Wilson
7.30 P.M.—Rev. Edward W. Horton.
SUNDAY SCHOOL
9.45 A.M.—Intermediates and Seniors
11.00 A.M.—Primaries and Juniors.
Monday, 8 P.M., Young People's Society

BURGESS BATTERIES
Cost less
because they are MORE POWERFUL and LAST LONGER
for ALL IGNITION PURPOSES
for FLASHLIGHTS for RADIOS
BURGESS DRY CELLS LTD
WINNIPEG

SETTLE TAXES ON BIG ESTATE

Province to Receive Several Hundred Thousand Dollars From Mining Fortune

Settlement of succession and probate charges on the estate of David Sloan, prominent British Columbia mining man, who died in an aviation accident last August, was disclosed at the Legislative Buildings yesterday. The British Columbia treasury will benefit to an extent exceeding $340,000, though the exact size of the settlement was not stated.

Part of the estate, it is set out, consisted in 81,250 shares of the Pioneer Gold Mines of British Columbia, Limited, on which the executors set a valuation of $650,000, and Provincial taxation officials suggested an increase of $176,718 more.

Executors for the estate offered $342,000 in payment of the total impost, and settlement was reached at some point in excess of that figure, it was disclosed.

Contributing to the settlement, the Province yesterday waived interest on the amount due as from the date of death at August 4, 1935, until May 15, 1936, by formally extending the time in which such payment would be received. This was ratified by order in council.

FIVE CONVICTED OF KIDNAPPING

Former Tampa Policemen Found Guilty of Abducting Labor Organizer

BARTOW, Fla., May 23 (AP).—A jury which listened to six weeks of testimony took three and a half hours today to convict five former Tampa policemen charged with kidnapping Eugene F. Poulnot, unemployed labor organizer, last November.

Judge Robert T. Dewell deferred sentence for four days pending a new trial motion for the defendants. They are C. A. Brown, Jr., John P. Bridges, Sam Crosby, F. W. Switzer and C. W. Carlisle.

The officers, suspended from the Tampa force after the affair, were charged with a part in the abduction of Poulnot, Sam Rogers and Joseph Shoemaker, leaders in a coalition political organization formed to "clean up" Tampa politics.

TAKEN TO STATION

A squad of policemen, entering without a warrant, seized the trio at a meeting in a private home. They were taken to police headquarters, questioned regarding possible Communistic activities and released.

Outside the police station the men were forced into automobiles, and driven into the country where they were beaten. Tar and feathers were applied to their bodies.

Shoemaker died of his injuries.

Judge Dewell directed acquittal of two other defendants, Chief of Police R. G. Tittsworth and Robert Chappell, special officer.

Brubaker Is Held By French Boxer

SAN FRANCISCO, May 23 (AP).—Phil Brubaker's drive toward the top of the heavyweight boxing division, suffered a setback tonight when he was held to a ten-round draw by Andre Lenglet, an angular Frenchman with a powerful attack.

Virtually unknown in this country, and with less than a dozen fights to his credit since arriving here, the 175-pound Frenchman upset the pugilistic applecart by holding Brubaker to even terms.

For the first four rounds Lenglet completely outclassed the twenty-one-year-old youngster from Dinuba, who gave up ministerial studies to don the gloves with phenomenal success in the last year.

FOR LARGER FAMILIES

VIENNA, May 23 (AP).—A newspaper feature listing great Germans, who would not have been born under the two-children system, has created wide comment in the campaign for larger families. It shows that Handel was the tenth of ten children; Bach, the eighth of eight; Mozart, the seventh of seven; Schubert, the twelfth of fourteen, and Wagner, the ninth of nine children.

A woman, coming from a remote section, purchased a dress on her first visit to a large department store. The next day she brought it back, saying that it did not fit her. "No wonder it doesn't fit," she exclaimed. "Look here (pointing to the label)—'Made Expressly for John Wanamaker.'"

Advertising Executives Meet Here

—Photograph by Robert Fort.

Representing newspapers in Oregon, Idaho, Washington and British Columbia, the above members of the Pacific Northwest Newspaper Advertising Executive's Association, yesterday held a one-day session at the Empress Hotel. They are, reading from left to right: Front row, Bert Lacy, The Review-Chronicle, Spokane; W. A. Patterson, The Times, Victoria, retiring secretary-treasurer; Alex T. Stewart, The Colonist, Victoria, retiring president; N. E. Helland, The Seattle Times, new president; Harry R. Failing, The Journal, Portland. Second row: Eagle Freshwater, Seattle Post-Intelligencer, new secretary-treasurer; B. M. Carter, The Province, Vancouver; Charles L. Sefrit, The Bellingham Herald, Bellingham; A. H. Middleton, The Sun, Vancouver; W. T. Wetherell, The Bellingham Herald; G. P. Griffis, The Portland Oregonian, Portland; Earl W. Foster, The Olympian, Olympia, Wash. Third row: Harry Langley, recording secretary, Victoria; R. W. Ballantyne, British Columbian, New Westminster; A. P. Peterson, The Journal, Portland; J. T. La Fond, Free Press, Nampa, Idaho, and I. M. Baker, The Seattle Times.

Cost of Colonization of Ethiopia Is Big Problem

French Colonial Experts Claim Italy Is Lacking In Finances Sufficient to Develop Captured Area—Enormous Sums Are Mentioned

By EDWARD KENNEDY

PARIS, May 23 (AP).—French colonial experts, drawing on their own experiences in Africa, predict that Mussolini's dream of colonizing and developing Ethiopia will cost staggering sums.

The amount they figured came out so large that they hold Italy can not possibly finance the undertaking herself, but must turn to other countries for financial support.

And to obtain such support, these Frenchmen believe, Mussolini must put himself on good behavior, postponing further aggressive moves and permitting other nations to trade with Ethiopia.

To obtain French aid, he must guarantee the economic existence of Djibouti as a port of entry to Ethiopia, with which it is linked by the country's only railway.

SETTLEMENT COST

Pierre Mille, explorer, former colonial official and regarded as one of the leading colonial authorities in France, estimates it will cost at least $500,000,000 to establish 100,000 Italian farmers in Ethiopia.

France, he says, has found that it costs $10,000 to set up a French peasant on a fully equipped farm in Tunisia and his half-billion-dollar figure is based on the possibility that Mussolini can do the same thing for Italians in Ethiopia at half that amount.

Mille believes the investment probably would be a paying one, for cotton and a high grade of coffee can be grown in the hot lowlands of Ethiopia, and wheat, tobacco and cattle can be raised on the cooler highlands. Italy imports all these commodities, except wheat, but only lately has grown her own grain.

The Italian peasant being a patient and painstaking agriculturist, the prospect of his success is good, Mille holds, but not much can be expected from the natives until after years of training.

WEALTH IS MYSTERY

Ethiopia's wealth in petroleum, platinum, potash and possibly gold, is a mystery and it will take another large amount of money to find out what there is of value beneath the soil. And it will take still more money to develop production if the subsoil wealth is sufficient to justify it.

France would like to retain its rail monopoly in Ethiopia, but it is regarded certain that Italy will construct a road of her own, for as far back as 1925 Mussolini proposed a railway across Ethiopia to link Eritrea and Italian Somaliland.

It is believed the Italians will try to connect Asmara, in Eritrea, with Mogadiscio in Italian Somaliland by rail via Addis Ababa. Such a road would be more than 1,200 miles long. It would cost a tremendous amount, for it would climb mountains, traverse gorges and cross deserts.

SOLDIERS' BONUS PAYMENTS READY

Majority of United States Veterans' Bonds Will Be Mailed Out On June 15

WASHINGTON, May 23 (AP).—Postmaster-General Farley predicted today that "payment on a great majority" of the bonus "baby bonds" will be made within one week of June 15, the first date of payment.

Farley announced final plans for delivering the bonds to veterans, and arrangements for veterans to cash in their bonds if they choose.

THE "ZERO HOUR"

The bonds will be mailed out to the 45,000 postoffices on June 15 from Washington and from the eleven Federal centres.

The bonds will be in $50 denominations with accompanying cheques to cover the odd amounts.

To collect cash, the veteran must have his bonds certified through his local postoffice.

Although the bonds earn simple interest at the rate of 3 per cent per annum, Farley added, no interest is payable on any bonds redeemed prior to June 15, 1937.

TOMB UNTOUCHED AFTER WRECKING

Resting-Place of Peter Verigin Remains Unrepaired From Bomb Explosion in 1931

NELSON, B.C., May 23 (CP).—The tomb of Peter Lordly Verigin, overlooking the village of Brilliant, is in the same condition as when a bomb partially wrecked it in 1931, the wreckage left to strike at the consciences of its would-be destroyers.

In the meantime, however, the resting place of the former leader of the Doukhobors in Canada and father of Peter Verigin, present leader, has escaped several subsequent attempts to complete its destruction.

The main part was left intact in the 1931 blow-up, but ornamental portions, consisting of sheaves of wheat on either side at the head of the tomb, and a canopy bearing three doves of peace, were destroyed.

GRIM REMINDERS

The community Doukhobors merely placed the broken pieces alongside the tomb as a reminder to the depredators of what they had done.

The dynamiters were never apprehended, though the community blamed the work upon the Sons of Freedom, a sect of Doukhobors later ejected.

Watchmen guard the tomb day and night, but nevertheless several attempts to bomb it since 1931 have been nearly successful. Two attempts were made early this year. Dynamite was used in each case, but the fuses burned out before reaching the detonators.

DODD'S KIDNEY PILLS
TREATMENT 60¢
BACKACHE HEADACHE RHEUMATISM BLADDER TROUBLES
ASK THE PROPRIETOR

Plenty Ready to Act as Informers

TORONTO, May 23 (CP).—There was a great rush today to tell tales on Toronto bookmakers, worth $50 upon conviction of illegally taking bets. Offices of the Ontario Jockey Club, which offered $50 for information leading to conviction of any bookie, received 150 calls from those who would "squeal."

HEAVY RAIN IN DAKOTA

SIOUX FALLS, S.D., May 23 (AP).—Washed out highways and railroad tracks, flooded basements and damaged streets today told the story of a terrific storm yesterday during which 3.66 inches of rain fell in an hour.

Rainfall here in the past twenty-four hours totaled 5.14 inches.

Farm Worker (to hiker crossing a field): "Didn't you see the notice saying pedestrians ain't allowed here?"

Hiker (with great presence of mind): "I'm not a pedestrian. I'm a Congregationalist!"

"Oh, that's different. You can go on."

MERCY FLIGHT IS SUCCESSFUL

Plane Takes Stricken Girl From Lonely Island to Halifax Hospital

HALIFAX, May 23 (CP).—Canada's Air Force and Marine Department co-operated today to save the life of a sixteen-year-old girl reported seriously ill on lonely Sable Island.

The girl, a daughter of Charles Faulkner, was successfully operated on for appendicitis in hospital here after she had been rushed from the isolated island by plane.

A wireless message from the island late today told of the girl's plight. Doctors here concluded she was suffering from appendicitis and C. H. Hosterman, Marine Department agent, asked for a plane to bring her to hospital. Authority was obtained from Ottawa and a Royal Canadian Air Force machine sped over the 140 miles to the "graveyard of the Atlantic," as the island is called by mariners. Ten minutes after landing at the island the plane took off for the return flight with the girl. On arrival here the patient was carried to an ambulance and whisked to hospital.

PETTY TYRANT WILL BE SHOT

Moscow Court Sentences Semenchuk to Pay Supreme Penalty

MOSCOW, May 23 (AP).—K. B. Semenchuk, petty tyrant of an icy island in the Arctic Circle, was under sentence of death today for a reign of starvation, terror and death at Wrangell Polar Station.

The Supreme Court today sentenced Semenchuk and his co-defendant, S. P. Starseff, to be shot.

The sentences were passed after a week's trial, during which the two were accused of murder and of wrecking Soviet prestige in the Arctic.

They were rendered under a provision of Soviet law which classifies offences against the state as banditry, punishable by death.

Made Pass Key From Sardine Tin

RED DEER, Alta., May 25 (CP).—Two keys made from a sardine can gave an inmate of the Ponoka Mental Hospital several hours of liberty. He was captured by police as he headed for his home in the Rocky Mountain district. Investigation showed the keys would open any door in the institution which are fitted with a patent lock.

Teacher—What do you understand by the word deficit, Johnny?

Johnny—It's what you've got when you haven't got as much as you had when you had nothing.

Puppetry School Now Open for Children

Miss Sheila Boyd Will Conduct Classes Commencing in June

Instruction in handicraft which takes the form of fascinating play will be available to children over seven years of age with the opening of an out-of-door puppetry class early next month. This will be conducted by Miss Sheila Boyd and the children will be taught to create their favorite characters out of odds and ends into fist puppets. Little plays will be reproduced, so that endless fun may be had by the youngsters. No better outlet for their imaginations could be devised than one which gives such scope for the age-old game of make-belief. Full information regarding the puppetry school may be obtained by phoning G 3390.

ADVERTISERS OPTIMISTIC

N. E. Helland, Seattle, Is Elected Head of Pacific Northwest Association

Reports of better monthly and yearly business and greater optimism for the future, featured the one-day conference yesterday at the Empress Hotel of members of the Pacific Northwest Newspaper Advertising Executives' Association.

N. E. Helland, The Seattle Times advertising director, who was unanimously elected president, to succeed Alex T. Stewart, The Colonist advertising manager, stated:

"Business is coming back. My newspaper this month experienced the best business since October, 1931. This improvement is noted in all classifications of advertising, from national accounts to small advertisements. There has been an appreciable pick up in inquiries for building information, and building advertising, plumbing and heating advertisements are all increasing."

EXPRESS REGRETS

Eagle Freshwater, Seattle Post-Intelligencer, who was named to succeed W. A. Patterson, The Times, as secretary-treasurer, also expressed optimism and reported improved conditions.

Members passed resolutions of regret in the sudden passing of B. C. Nicholas, editor of The Victoria Times, and Robert J. Cromie, publisher of The Vancouver Sun, and extended their sincere sympathy to the bereaved families and newspaper staffs.

PLEASED WITH VISIT

Delegates were the guests of the two Victoria newspapers at luncheon and dinner in the Empress Hotel, and were taken on a tour of the city and to B. P. Butchart's gardens.

Members were highly delighted with their visit and expressed thanks for the hospitality shown them. Many said they had long looked forward to the visit to Victoria, which was "renowned for its natural beauty and charming hospitality."

The next meeting of the association will be held in Seattle in April, 1937.

BELGIUM TO GO TO POLLS TODAY

BRUSSELS, May 23 (AP).—Belgium, her political appetite whetted by a determined Socialist thrust, proceeds to a national election tomorrow.

Eight thousand privileged women, all the war widows of soldiers who have not remarried and the widows of civilians killed by German troops during the world conflict, will join 2,644,000 men in balloting on a new Parliament.

Other women are not privileged to vote, but they may be candidates. Sixteen seek seats among the 202 to be filled in the House of Deputies and the 101 vacant in the Senate.

A pre-election fight between Socialists and youthful Fascists cost two lives today at Antwerp.

STAMP OUT RELIGIOUS EDUCATION IN SPAIN

MADRID, May 23 (CP-Havas).—The Casares Quiroga Cabinet moved today to stamp out all religious education in Spain, ordering provincial inspectors of primary studies to close all colleges conducted by priests and nuns.

At Pontevedra City officials met to arrange for the transfer of education from the hands of nuns and priests to those of State-appointed teachers.

SEND YOUR SILK CURTAINS TO New Method LAUNDRIES LIMITED

HOTEL Stewart SAN FRANCISCO
DOWN TOWN
On Geary St., just above Powell. Close to the principal Stores and Theatres.
MODERATE RATES
Without Bath $1.50 Beginning — With Bath $2 Beginning
EXCELLENT MEALS
Breakfast 25, 35, 50 — Luncheon 50 (Sun. 65) — Dinner 75 (Sun. 85)
Send for Folder gives complete Tariff, describes points of interest
Chas. A. & Margaret Stewart, Proprietors

Wife Preservers

Use up the leftover toast for making Brown Betty, says a well-known picture actress, Molly Lamont.

Life Insurance Aids Employment

EVERY DOLLAR you set aside in Life Insurance performs a double duty. It protects yourself and family, and at the same time helps to create and increase employment in Canada.

The savings of yourself and 3,500,000 other Canadians, totalling more than Two Billion Dollars, which your Life Insurance companies have invested in the Dominion, have helped and are helping to develop Canada.

Life Insurance dollars have built and are building city, town and farm homes. They have erected and are erecting schools and hospitals. They have developed and are developing public utilities and industrial enterprises.

Governments all across Canada have called upon and are calling upon Life Insurance funds for public purposes. These funds have extended and are extending transportation facilities by road, rail and water. They have built and are building water, sewage and other municipal undertakings. They have extended and are extending public utilities and public services under federal and provincial administrations.

In thus stimulating private and public business all across the Dominion, Life Insurance dollars have created and are increasing work for thousands upon thousands of Canadians. As Life Insurance dollars create more jobs and fill more pay envelopes, the strain upon relief funds is lessened and the country's economic position is improved.

Life Insurance

Guardian of Canadian Homes

Yes! LOW PRICES— BUT SERVICE AND QUALITY TOO!

SHOP BY PHONE

Here at Kirkham's, low price is the first consideration, yet quality and service are never sacrificed to allow for it. Many housewives have found that they may shop by phone satisfactorily. They know that they may rely both on the judgment of our clerks, and on our delivery service. Try it yourself, see what a lot of extra time it leaves you, and you receive the same articles you would choose yourself, because our staff soon knows what you like and makes every effort to please.

Call: Grocery - - - - G 8131
Butcher and Fish - G 8135
Fruit - - - - - E 8031

That's Why **It Pays** to Shop at **Kirkham's**

SPECIAL LOW PRICES
TUESDAY — WEDNESDAY — THURSDAY
ON
Canned Goods Specials

F. JEUNE & BRO., LTD.
Established 1886

Awnings - Tents - Sails
Hammocks
Porch Chairs and Camp Furniture
570 Johnson St. Garden 4632

During the morning assembly at the Victoria High School on Monday, Principal H. L. Smith congratulated Portia and Beta Delta supporters in the culmination of a highly successful season. Although these debating societies seldom have the attendances they deserve, they will continue to provide training for boys and girls interested in public speaking. It is hoped that these two societies will enjoy an increased popularity with the students during the year 1936-37.

Since May 18 was the date of the "Peace Day Conference," good will greetings were received at the school from the students of Wales. Principal Smith read the message from overseas to the student body on Monday morning.

Reginald Hammond, who pilots the musical entertainment at the institution, has been featuring the stringed instruments as played by leading musicians of the day. Besides being a good way of beginning the school day, it provides the students an opportunity of judging the various types of instruments.

Georgina Dowdall has been added to the list of entertainers who will perform during the intermission period of the matriculation dance on Wednesday evening. Plans for the affair have been completed and a large percentage of the graduation students have indicated their intention of being present at the supper and dance.

Miss Harriet Doull, girls' physical instructress, has been absent from school during the past week. The track and field eliminations were carried out by the sport leaders, but under difficulties. Miss Doull is expected back on Tuesday.

The outstanding boys' tennis players of the school succeeded in turning back an aggregation from Mount Douglas High School, 45 games to 34, on Wednesday afternoon on the local courts. Tennis enthusiasts are hoping for a Normal School-High School tournament in the near future.

The V.H.S. Girls' Tennis Club arranged a group of matches with Oak Bay High School for Thursday, but weather conditions forced a postponement. The two schools may play during this week.

Health examinations were written by Grades IX, X and XI during the last two periods Wednesday morning.

Principal Smith paid tribute to the late B. C. Nicholas during Friday morning's assembly, by reading excerpts from his speech made in Edinburgh in 1930 on the occasion of the large international press gathering. The students bowed their heads in prayer on the termination of the reading by Mr. Smith.

The Girls' Softball League has been completed with Division 20 the champions. This aggregation defeated the combined Divisions of 3, 5 and 6 in the final by a 20 to 5 score.

The Girls' Tennis Club plans to engage in several matches against the junior girls from the Victoria Lawn Tennis Club on June 2. As this date is close to the examinations, the playing day may be advanced.

Girls in the school choir held a practice on Thursday afternoon in the auditorium, under the guidance of Frank Tupman. These girls and a few others represented the school in choral singing at the Parliament Buildings yesterday morning.

In the girls' singles tennis tournament, Vera Sinclair and Eileen Lanigan advanced to the quarter finals. The former defeated Doris Anderson, 6-4, and Miss Lanigan won from Beth Ellwood, 7-5. Play has advanced slowly so far and it is planned that the girls shall be through semi-final play by the end of this week. There have been no further entries in the junior girls' tournament.

UNEARTH GOLD CONTRACT

JOHANNESBURG (AP).—The fifty-year-old mystery of discovery of the Witwatersrand gold fields ended when an old contract turned up here.

'KARNIVAL' TO BE HELD HERE

Crystal Garden Will Be Scene Tomorrow of Kinsmen Club's Function

CECIL LUCKHART
Kinsmen President.

One of the major attractions of the Empire Day celebrations in Victoria this week-end will be the annual Kinsmen "Kommunity Karnival" to be held in the Crystal Garden tomorrow evening beginning at 7:30 o'clock.

For several years this "Karnival" has been a well-attended feature of the holiday and has been instrumental in providing a splendid evening of entertainment for both local residents and visitors. This year should not be an exception, for the energetic "Karnival" committee, under the capable guidance of Kinsman Alfred Food, has arranged a well-balanced programme of attractions, with many novelty events and games.

Every effort has been made by members of the Kinsmen Club to prepare the "Karnival" for the enjoyment of everyone, and all of the favorite booths and games of skill will be found there. Several games that are new to Victoria will also be introduced at this "Karnival." Dancing will be another feature of the programme.

A fine assortment of prizes has been selected by the purchasing committee, consisting of many new articles that have been specially obtained. This new and enlarged midway will be placed in the north ballroom of the Crystal Garden, with other games arranged along the passages that are on either side of the pool. All the games will be conducted by members of the Kinsmen Club.

SUED FOR DUBBING SPINSTER OLD MAID

WARSAW, May 23 (AP).—A society matron, who dubbed an unmarried woman an "Old Maid" in the hearing of witnesses, was sued by the offended spinster and had to pay damages after the case was carried to the Supreme Court of Poland. The high tribunal held the term offensive and perilous to matrimonial chances.

Two lists of phrases, one set suitable for our side in politics, the other for our opponents:

"Your own party makes an appeal for votes; the others make a bid for them.

"Your own party issues a message; the others raise a cry.

"Your own party replies to critics; the others retort.

"Your own party makes a pledge; the others make a claim.

"Your own party maintains its attitude; the others persist in theirs.

"Your own party indicts the others; the others threatens yours.

"Your own party's aims are revealed; the others are exposed.

"Your own party riddles the other's plans; but they pick holes in yours."

A festive spark who had arrived in San Francisco the day before an earthquake occurred had a night out and retired to his room a little the worse for wear. He slept blissfully through the first shocks, but was presently awakened by a hysterical chambermaid, who burst in and warned him to clear out.

"What'll I do? What'll I do?" wailed the distracted girl.

The sleeper roused himself, observed the wall pictures broken, hanging at crazy angles, and saw the smashed mirror lying on the floor.

"It's all right, my girl," he said. "Don't worry. I'll pay for it all."

"Go back and fatten up a bit and I will call for you next year."
—Moustique, Charleroi.

Keeps Garbage Cans Sweet--Inoffensive

Even in the hottest weather you can keep that smelly and often disgusting garbage can sweet and clean—free from maggots and offensiveness.

Simply sprinkle BUHACH over the contents occasionally—that's all. This great 60-year-old insecticide will surprise and please you—it acts like magic.

BUHACH is safe—inexpensive—odorless. In Handy Sifter Cans 25c up at all Drug, Grocery, Seed Stores and Pet Shops.

(Adrt.)

FOOD SHORTAGE IN NORTHLANDS

Eskimos in Arctic Coastal Region Reported in Need —No Distress

JUNEAU, Alaska, May 23 (AP).—The Bureau of Indian Affairs today lifted the ban on non-owners slaughtering reindeer for food, and announced it had dispatched a dog team from Barrow to rush emergency rations to relieve hunger in the barren lands between Point Barrow and Demarcation Point.

The action was taken on recommendations of Frank Daugherty, bureau superintendent at Barrow, who returned from a six-week dog sled trip to investigate the plight of the 300 Eskimos in the vast Arctic coastal region.

Demarcation Point is the northern terminus of the Alaskan Canadian boundary line.

Daugherty reported by wireless that he found there was a food shortage, due to wolves killing so many reindeer and caribou, and the fact that the ice made seal hunting difficult this Winter. He said he found only a few isolated instances of actual distress.

A junior reporter; frequently reprimanded for relating too many details and warned to be brief, sent in the following:

"Last night Sir Dwight Hopeless, a guest at Lady Panmore's ball, complained of feeling ill, took a drink, his hat, his coat, his departure, no notice of his friends, a taxi, a pistol from his pocket, and finally his life. Nice chap. Regrets."

Announcements

Superfluous Hair on the face is admittedly the most hideous feminine blemish. Women very rarely speak of this disfigurement, but secretly and anxiously try every promised cure they see advertised, only to find to their sorrow that the growth is but aggravated by their use. Electrolysis alone is the safe and permanent cure and this is one advertisement which is absolutely true! Women who earnestly desire to find the truth will recognize it. Miss Hanman, 503 Sayward Building. Phone G 7642.

Our Printing Brings Results. A well-designed and attractive label on your goods will always bring you business. Let us show you samples of our work. The Colonist, 1211 Broad Street. Phone G 5241.

Mr. and Mrs. Waddell announce their garden open to visitors throughout the Summer, but closed each evening at 6 o'clock. Inglenook Gardens, 3540 Maplewood Road.

For Your Hair and Scalp Problems consult Miss G. Hanson, Parker-Herbex Hair Hygiene Method. 618 Sayward Building. E 7725.

Your Finger Wave thoroughly dried in 15 minutes. Everybody agrees it's marvelous. Firth Bros.' Beauty Parlors, 635 Fort Street.

Winifred Lugrin Fahey, vocalist, Jennings Burnett, organist. St. John's Church, Wednesday, 27th., 8 p.m. Collection.

Boats and Canoes for Hire. Miles of sheltered waters. Gorge Boathouse.

Spring Chicken, Spring Salmon, Spring Lamb, at "Brenta Lodge." Phone Keating 7 M.

Oak Bay Seafront — The Small Charming Hotel. G 0267. Miss Ewing.

Foot Comfort Service, 318 Sayward Building. Phone E 4926.

Paisley Cleaners and Dyers. We call and deliver. G 3724.

The Chalet, Deep Cove—Teas, chicken dinners. Sidney, 82F.

The Chalet, Deep Cove—Teas, chicken dinners. Sidney, 82F.

City and District

Kinsmen Will Meet — William Tickle is arranging the programme to be given at the Kinsmen Club dinner on Thursday evening at 6:15 o'clock in the Empress Hotel.

Honorary President — J. W. Spencer has accepted the position of honorary president of the Victoria division of the St. John Ambulance Brigade, it was announced yesterday.

Need Donation—The Saanich Welfare Association would appreciate the donation of a cook stove for a needy family. Those wishing to aid in this regard are asked to telephone Empire 4342 or Empire 3043.

Gives Address—"Zionism and My Impressions of Palestine" was the topic of an address given by Rabbi Jesse Schwartz, of Montreal, executive director of the Zionist Organizations of Canada, in the Victoria synagogue Friday evening.

Indignation Meeting—An indignation meeting open to all city taxpayers will be held on Thursday next, 8 p.m. at the Chamber of Commerce auditorium to protest against the heavy increase in taxation. Prominent citizens will speak.

Oak Bay Dwelling—A permit has been issued in the Municipal Hall in Oak Bay for the erection of a home for Edith J. Burrows at 2528 Cavendish Avenue. The building will contain six rooms and will cost $3,000.

May Hear Patriot—General Fang Jin Wu, famous Chinese patriot, is expected to address the Rotary Club at its luncheon meeting on Thursday at 12:10 p.m. in the Empress Hotel. General Fang's topic was not announced, but it is expected he will deal with some phase of Chinese life.

Appointed Delegates — Dr. T. A. Rickard and Mrs. Arthur Cree will represent the British Columbia Historical Association at the annual meeting of the Society for the Protection of Native Flowers. The meeting is to be held in the council chamber, City Hall, June 16.

Plan Reunion — Ex-members of the 15th Brigade, C.F.A., will meet in King Brothers' office, 1010 Langley Street, at 8 o'clock on Tuesday evening to plan their annual reunion dinner. The function will be held in the Douglas Cafe next Saturday evening.

Annual Outing—The annual Summer outing of the British Columbia Jersey Breeders' Association will be held this year on Vancouver Island on Tuesday, Wednesday and Thursday, June 2, 3 and 4. A full programme has been arranged for the gathering.

Official to Speak—J. E. Matthews, of Brandon, president of the Dominion of Canada Life Underwriters' Association, will address the Kiwanis Club at luncheon on Tuesday at 12:15 p.m. in the Empress Hotel on a topic not immediately known. Mr. Matthews is a past president of the Brandon Kiwanis Club.

Ward Two Liberals — Ward Two Liberals will hold a meeting on Tuesday evening at 8 o'clock at the Liberal headquarters. Delegates will be selected to the nominating convention on Wednesday. All members of the ward are entitled to attend regardless of any previous regulation of membership fee.

Reports Car Stolen — C. J. McDowell reported to police last night that his Studebaker automobile was stolen from the Royal Victoria Theatre last night sometime between 8:30 o'clock and 10:30 o'clock. The number of the licence was given as 12-746. The color is leaf green.

Ratify Board Personnel — The British Columbia Government ratified the personnel of the Federal Marketing board in this province yesterday as a provincial marketing board in control of the same commodity. An order-in-council was passed conferring provincial jurisdiction on the board under the British Columbia Natural Products Marketing Act.

From Mexico City—"Yes, it was a wonderful drive from Mexico City to Victoria—5,200 miles without a puncture," enthused E. B. Turnbull, oil company official, of Mexico City, on his arrival at the Empress Hotel yesterday with Mrs. Turnbull. Mr. Turnbull explained he and his wife were on a holiday trip only and declined to talk about business or his adopted country.

Is Made Magistrate—F. G. Saunders, of Coldstream, was appointed as police magistrate for Coldstream by provincial order yesterday. C. L. Monroe, Government agent at Nanaimo, was created a clerk of the peace. Miss Beryl Rogers was named deputy registrar of vital statistics at Vancouver. Provincial election commissioners were appointed in ten ridings, E. E. Pannell being added in Victoria.

New Ship's Officer—Mr. and Mrs. H. J. Connelly have arrived in Victoria from Miami, Florida, and Mr. Connelly has taken over the position of second officer on the cable ship Restorer, succeeding A. McDonald, who on his retirement was presented with a chime clock and case of pipes from the commanding officer and crew of the ship. Mrs. McDonald was given a pair of silver vases.

Fewer on Relief—Provincial relief rolls for April were 4,776 persons less than in March and 3,788 individuals fewer than in the corresponding month last year, E. W. Griffiths, British Columbia relief administrator said yesterday. On the current lists were 19,710 heads of families and 16,004 single men, exclusive of 4,444 men in Federal camps, these and dependents numbering 55,048 persons.

Welcome Officer — Acting-Mayor P. R. Brown and Alderman Dr. J. D. Hunter received Commander Lloyd V. Kielhorn, of U.S.C.G.S. Chelan, at the City Hall yesterday, when he made an official call in connection with the May 24 celebration. The coast guard ship will take part in the festivities, but will leave this evening. Alderman T. W. Hawkins, chairman of the celebration committee, met the ship on her arrival Friday afternoon and issued a welcome to the city on behalf of the City Council.

Speedy Trial—P. J. H. Van Oudenal and J. M. Potter were before Judge P. S. Lampman in the County Court yesterday morning and elected to take speedy trial on the joint charge of having stolen $400, the property of Charles Desford, on April 14. R. P. Bainbridge appeared as counsel for the two accused, with Henry C. Hall, K.C., for the Crown. Counsel for the accused wished the trial to be held as early as possible. Monday, June 1, at 2 p.m. was fixed as the date of the trial. Bail was set at $1,000.

Women Meet Tonight—This evening at 6:30 o'clock the Victoria Business and Professional Women's Club will entertain members and out-of-town guests at dinner in the Union Building headquarters. Following dinner, a conventionette will be held, with Miss Josephine Dauphinee, immediate past president of the Canadian Federation of Business and Professional Women's Clubs, leading the discussion. The regular social gathering of the club will be held on Thursday night.

Victoria Kipling Society — The annual meeting of the Victoria Kipling Society will be held on Tuesday at 8 p.m. in the Women's Institute rooms, Fort Street. Reports of the year's work and election of officers will be followed by an impromptu programme by the members. Refreshments will be served. As this is the last meeting of the season, it is hoped that all members and friends will make an effort to attend. On Thursday, Christ Church Cathedral Men's Guild will be entertained by an "Evening With Kipling," given by some members of the Kipling Society at the regular meeting of the guild in the Memorial Hall.

NUN WILL PRACTISE LAW IN WASHINGTON

WASHINGTON, May 23 (AP).—Sister Ann Joachim, a Dominican nun who teaches at St. Joseph College, Adrian, Mich., was in Washington today to take the oath that will admit her to practise before the Supreme Court.

She practised law for four years in Detroit and attained renown as a tennis player and airplane pilot before beginning her Dominican novitiate in January, 1928.

SCADDING MUST LOSE SOME OF HIS TOES

HALIFAX, May 23 (AP). — Glass "boots" brought from Montreal to restore circulation in Alfred Scadding's feet have been removed and an ordinary electric light bulb substituted. Scadding, trapped for 242 hours in Moose River gold mine after a cave-in, will remain in hospital for several weeks, during which time some of his toes will be amputated.

Farmers Die for Inciting Populace

KAUNAS, Lithuania, May 23 (AP). —Four farmers were executed today after court-martial on charges of inciting the populace of Southern Lithuania to overthrow the Government. Three other death sentences were commuted to life imprisonment.

Ten more farmers were tried at a second court-martial, five of them sentenced to life imprisonment and the others to varying terms.

The Richest Joys Are Yours With a
PIANO

THERE is no investment that can mean so much in pleasure for the whole family as the little you pay today for a good piano. Whether your choice is a new Heintzman & Co., a glorious Steinway, or a dependable reconditioned piano from our own workshops, you get an instrument that will be a joy to own and a pleasure to play.

FLETCHER BROS.
1110 DOUGLAS STREET (VICTORIA) LTD.

SPRAY FOR CATERPILLARS
Use
Arsenate of Lead or "Katakilla" (Non-Poisonous)
We Have Powder Guns and Spray Pumps—All Sizes
SOW YOUR SECOND CROP OF PEAS NOW
Stratagem - Gradius - Alderman - Lincoln
—CATTLE SPRAY—
SCOTT & PEDEN, LTD.
HAY GRAIN GROCERIES FLOUR FEED
Phone G 7181 for All Departments Store and Cormorant St.

FOR PERSONAL SERVICE
CALL
Gray Line Cabs
25c G4151 25c
New Cabs 24-Hour Service Instant Service

You Owe Yourself Protection Through
Fire INSURANCE Automobile
ELSIE B. RICHARDS
Suite 7, Metropolitan Building, Opposite Postoffice
PHONE EMPIRE 7722

If you have gas laid on but not in use—
We will LEND you one or more of these appliances: Gas Range, Hotplate, Water Heater, Fire! For details, phone G 7121.
BC Electric STORES

WOOD AND COAL SAWDUST
J. E. Painter & Sons
PHONE G 3541
617 CORMORANT ST., VICTORIA

EXPERTS
Our expert watchmakers take the greatest care with every watch they repair. You are always assured of the finest workmanship and service. And our prices are pleasingly low.
JOSEPH ROSE, LTD.
Jewelers, Diamond Specialists
1013 GOVERNMENT ST.

"Do you think Peggy would accept me if I proposed?"...
"Well, I think she might, if you smoked Sweet Caporals!"

SWEET CAPORAL CIGARETTES
"The purest form in which tobacco can be smoked."—Lancet

Social Activities and Notes of Personal Interest

V.O.N. Nurses Help To Relieve Suffering Throughout Country

Three-Quarters of 11,560 Cases in Victoria Last Year Were Free—Drive for Funds Planned From May 26 to June 6

VICTORIA may be justly proud that it has one of the eighty affiliated branches of the Victorian Order of Nurses, that most modest of Dominion-wide organizations which is carrying on a marvellous work, one which, in the words of a former Prime Minister, Rt. Hon. R. B. Bennett, "is bringing sunlight into darkened homes and the value of its effort for the people of the Dominion cannot be calculated in terms of money."

Financed on a voluntary basis, its primary object is to provide bedside nursing care for the sick in their own homes on a visiting basis. It endeavors to meet the special requirements of the many patients who do not need, or cannot afford, the full-time services of a nurse or have not household accommodation to offer her, as well as those who for various reasons cannot or need not go into hospital.

NO PATIENT REFUSED

Patients are charged for each visit on the basis of an average cost, which is computed annually. When necessary a reduction in fees is arranged and no patient is refused care because of inability to pay. The order affords to everyone associated in the enterprise, whether as a worker or a contributor, an outlet for the finest sort of humanitarian impulses.

Many Victorians do not realize that this public nursing service, organized entirely for their benefit, may be called upon at any hour of the day or night. The patient may be rich or poor, young or old, of an creed or color. All are given the same care, for nothing is too much trouble for those splendid and energetic women, whose first and last thought is to relieve pain and bring cheer and comfort to the many who need it.

ALL TYPES OF HOME

The nurses find their way into every type of home, from large, comfortable houses to poverty-stricken shacks. Unfortunately the calls come mainly from the poorer districts, where unemployment has brought untold hardships to their doors, which means that in spite of the very low charge, 75 per cent of the work cannot be paid for. Yet, those who are able, give what little they can, even though it may mean a real sacrifice, for they feel they can never be too grateful for the physical and mental help this service makes available.

It has long become a familiar sight in our streets to see the trim little V.O.N. cars speeding away on errands of mercy to all parts of the city and district, regardless of weather or hour.

WELL-BABY CLINIC

An important branch of the organization is the Well-Baby Clinic, held once a week at the City Health Office under the supervision of the medical health officer, Dr. Richard Felton, with the assistance of a V.O.N. nurse. There, any mother may bring her baby, free of cost, to be examined and weighed, and if necessary referred to their own doctors.

Then there are the classes conducted by the head nurse, Miss Creasor, in health instruction and mothercraft, from which, during the past year, 780 young women benefitted from the forty-one classes held. Teaching the present generation to care for its own health is considered a most important part of the work of the order.

The following questions may come to the minds of those who are not familiar with the financing of the organization: How does the V.O.N. carry on? How is the staff of highly-trained nurses paid? Who pays for the upkeep of the cars? Where, too, are found the blankets and clothes and the odd ton of coal given to some needy family?

First of all, those patients who able to do so pay the full cost of a visit, while a small percentage of patients are covered by insurance policies. It is significant that of the 11,560 visits paid during the past year, 75 per cent were free.

Grants are received from the Provincial Government and municipalities, which constitute less than half the amount required. It is therefore due to the efforts of the board that the major portion of the sum necessary is raised and by a generous response from the public, including service clubs and women's auxiliaries, who realize that it is a privilege to share in this splendid service.

DRIVE FOR FUNDS

In order to carry on the work of the order in Victoria, the board is planning a special drive for funds which will end with the annual tag day on June 6. The V.O.N. has offered to the board members of the branch challenging opportunities for community service, and many splendid men and women are sponsoring the cause and have accepted the responsibility of providing and maintaining the service.

There is a cordial spirit of co-operation existing between the board member and the nurse in the field, and this in no small measure accounts for the splendid results which are achieved, and without which the community would be the poorer.

Garden Party to Be Held in June

By the kind permission of Bishop and Mrs. H. E. Sexton, the three senior branches of Christ Church Cathedral Woman's Auxiliary are making arrangements for a garden party, to be held in the garden of Bishop's Close, on June 24.

Various attractions are being arranged by the combined efforts of the three branches, further announcement of which will be made later.

The afternoon will be of great interest to the many members and friends of the Woman's Auxiliary branches throughout the city.

Victorians to Leave Shortly for Trip to Europe

Among the many Victorians who are going abroad this Summer are Mr. and Mrs. Nicholas Van der Vliet, Dufferin Avenue, who, with their little son, Edward, will leave on Sunday, May 31, for Copenhagen, Denmark, to visit Mr. Van der Vliet's parents, Senator and Mrs. B. Van der Vliet, who have lived there since 1917. They will be accompanied by Mrs. Van der Vliet's mother, Mrs. F. A. Lindsay, as far as London, where she will join her husband, Colonel Lindsay, and their daughter, Margaret. The above photograph shows Mrs. Lindsay (seated), in her garden in Uplands, with Mrs. Van der Vliet and Master Edward.

Clubs and Societies

T.V.A. Auxiliary

The Women's Auxiliary to the Tuberculous Veterans held its monthly meeting at the home of Mrs. J. Burnett, Old Esquimalt Road, with the president, Mrs. D. W. Burnett, in the chair, and twenty-five members present. In accordance with the Auxiliary's plans for the furtherance of work towards funds for the new sunroom in the T.V.A. headquarters on Blanshard Street, the Auxiliary will have a tea room at the Fall Fair at the Willows. Mrs. Austin is convener of the commissary department and all members are helping to make this a success. An endeavor will be made to have a contest in connection with the Autumn bazaar, which will be held in October, the date and place to be advertised later. Mrs. Gibson reported on the sick members, and most of them are on the mend. A card party will be held at the home of Mrs. Adams, 821 Esquimalt Road, on Saturday, May 30, at 8 o'clock. Bridge and court whist will be played. This is another of the series in aid of the sunroom, and all interested are asked to attend. Mrs. Adams, G 7485, is in charge of reservations. The June meeting will be held at the home of Mrs. Gibson, 2463 Willows Road, on Thursday, June 25, and will be in the form of an apron shower.

• • •

Daughters of St. George

The regular meeting of Victoria Lodge No. 83, Daughters of St George, was held recently in the S.O.E. Hall, with the worthy president, Mrs. J Hooper, presiding. Business of the evening included nomination and election of officers. The installation will take place at the next meeting on June 3. The sick committee reported all sick members improving. Mrs. T. A. Penketh is now convalescing at her home, 2744 Avebury Avenue. The members will hold their annual excursion trip in the early part of June and will hold a home-cooking stall in the near future.

• • •

Happy Hearts Club

The Happy Hearts Bridge Club was entertained recently by Miss Bessie Williamson and Miss Doris McCaghey at the home of the latter on First Street. Prizes were won as follows: First, Mrs. J. Wilmshurst; second, Miss Eileen McCaghey, and third, Miss Edith Drummond. Among those present were Mrs. W. Yeamans, Mrs. J. Wilmshurst and Misses Edith Drummond, Doris Bennett, Bessie Williamson, Violet Day and Eileen and Doris McCaghey.

• • •

Baptist W.M. Circle

The monthly meeting of the Women's Missionary Circle of the Baptist Memorial Church, Brentwood, will be held on Tuesday afternoon at the home of Mrs. F. J. Sluggett. The programme is under the direction of Mrs. F. L. Thomson, and Mrs. G. Stewart will be the speaker. Mrs. Stewart will give a talk on the work of Bishop Bompas in the Canadian Northland. There will be solos by Mrs. W. Garnham, of Victoria.

• • •

Lodge Primrose

Daughters of England, Lodge Primrose, No. 32, held its social meeting on Friday in the Sons of England Hall, the worthy president, Mrs. F. Chappell, presiding. The annual church service will be held today at the Church of Our Lord, the members to meet at the corner of Humboldt and Blanshard Streets. Choir practice will be held on Tuesday at 2 p.m., and drill practice on Friday at 2 p.m.

• • •

Meeting Canceled

On account of Monday being a holiday, the social meeting of the Victoria Chapter, No. 25, Women of the Moose, has been canceled, and at 9 p.m. they will hold a carnival dance and progressive five hundred party. The committee will be at the hall at 7:30 a.m. to receive donations of cake, or they may be left at the United Cigar Store, corner of Yates and Douglas streets, during the day.

• • •

Daughters of England

Princess Alexandra Lodge, Daughters of England, held its business meeting in the S.O.E. Hall. It was announced that tickets for the banquet were ready. Members wishing to go to Vancouver are asked to telephone Mrs. Baron. A drill practice will be held on Tuesday, June 2. The next meeting will be held on Thursday, June 4, in the S.O.E. Hall.

• • •

Membership Tea

The Oak Bay Subdivision of the Catholic Women's League will hold a membership tea on Friday from 3 to 6 o'clock at the home of its president, Mrs. W. H. Munsie, 1613 Belmont Avenue. Registration of new members and re-registration of present members is desired, so all women of the parish of Our Lady of Lourdes are invited to attend.

• • •

Rebekah Lodge

The regular meeting of Colfax Rebekah Lodge No. 1 will be held on Tuesday evening. Following the meeting, a progressive whist party will be held and refreshments served. Mrs. J. Pilgrim and Mrs. A. Kirk have been elected representatives to Grand Lodge, which will be held in Chilliwack next month.

• • •

Indoor Fete

Preparations are well advanced for the indoor fete in aid of St. Louis College, to be held in the K. of C. Hall on June 4, beginning in the morning at 11 o'clock. Victoria Subdivision Women's League will be assisted by the other church societies and many attractions are arranged.

• • •

Navy League W.A.

The Women's Auxiliary to the Navy League will hold its regular meeting on Friday at 2:30 p.m. in Navy League headquarters, Bastion Building. All members are requested to attend, and mothers and friends of the Rainbow Cadets are invited to be present.

Cradle Roll Workers

All Cradle Roll Workers of the District of Victoria are cordially invited to attend a meeting on Wednesday afternoon at 3 o'clock in the Y.W.C.A., at which meeting Miss Anne Fountain will be the guest speaker.

• • •

Soroptimist Club

The monthly meeting of the Soroptimist Club was held on Friday night, when plans were discussed for the welfare work during the Summer. It was decided to hold picnic meetings during the Summer.

• • •

Presbyterial Executive

The executive of the Presbyterial of the United Church W.M.S. will meet on Wednesday at Mrs. Girvin's home, Duncan. Cars will leave the Metropolitan United Church at 9:45 a.m.

• • •

St. John's W.A.

St. John's W.A. will meet in the guild room, Mason Street, on Tuesday at 2:30 p.m.

• • •

Court Maple Leaf

Court Maple Leaf, A.O.F., will hold its regular meeting on Tuesday at 8 p.m., instead of tomorrow.

Weddings

DUNCAN—BROOKS

The marriage of Hilda Winnifred Brooks and Mr. Arthur Hardy Duncan was solemnized by Rev. J. H. A. Warr on Thursday evening at the home of the bride, 1525 Clawthorpe Avenue. Only the immediate members of the family were present.

WILSON—PALMER

The wedding took place in the manse of Metropolitan United Church yesterday afternoon, at 2:30 o'clock, when Rev. E. F. Church officiated at the marriage of Pearl Ethel, third daughter of Mr. and Mrs. A. W. Palmer, of Victoria, formerly of William Head, and Mr. Arthur Milne Wilson, son of the late Mr. and Mrs. L. Wilson, of Halifax.

The bride was given away by her father and wore a becoming frock of rosewood crepe, trimmed with brown satin, a brown straw hat, with a nosegay of flowers, and short veil, and she held a bouquet of white carnations and pink sweet peas. Mr. Charles Crawford was best man.

After the ceremony, a few relatives and close friends gathered at the home of the bride's brother-in-law and sister, Mr. and Mrs. H. A. White, 3245 Dublin Road, which was gay with a charming arrangement of red peonies and white lilac and other late Spring blooms, and here refreshments were served, a three-tiered wedding cake centring the flower-decked tea table. Mrs. Palmer wore for the occasion a smart black and white printed crepe gown and a black straw hat, and corsage bouquet of carnations.

Later in the afternoon Mr. and Mrs. Wilson left by motor for Nanaimo, en route for a honeymoon in Vancouver and the State of Washington. On their return they will reside in Duncan.

BROWN—McCORKALL

A quiet wedding took place yesterday morning at St. Andrew's Presbyterian Church, Rev. H. P. S. Luttrell officiating, when Mary Mae, eldest daughter of the late Mr. James McCorkall and Mrs. McCorkall, 1327 Denman Street, became the bride of Mr. James Brown, eldest son of the late Mr. James Brown and Mrs. Brown, of Bowmanville, Ont.

The bride wore a smart traveling suit of greyish blue cloth, with a grey hat and accessories to match, and was attended by her sister, Miss Martha McCorkall, in a violet shaded dress and hat and a brown lapin coat. Both the bride and her sister wore corsage sprays of Ophelia roses. Mr. William McCorkall, the bride's brother, was best man.

Upon their return from the honeymoon, which will be spent on a motor trip to Seattle and Portland, Mr. and Mrs. Brown will make their home in Victoria.

The bridal couple received many lovely gifts, including a tea set of Royal Albert "Blossom Time" design, from the British Columbia Insurance Underwriters' Association, where the bride has been employed for the past five years; a walnut fern stand from the members of St. Andrew's Church Choir, and a silver engraved cake plate from the Native Daughters of British Columbia, Post No. 3, of which the bride is a member.

P.E.O. Sisterhood Will Hold Convention Here

The P.E.O. Sisterhood of British Columbia will hold its annual two-day convention on Friday and Saturday at the Empress Hotel. A representative committee, under the chairmanship of Mrs. Hazel Hodson, is making final arrangements for the gathering.

Mrs. D. A. Clark of New Westminster, provincial president, will preside at all meetings, and delegates are expected from other parts of the province, as well as a number of visiting delegates and members from the United States, including Mrs. J. W. Newell, of St. Louis, Mo., president of Supreme Chapter, P.E.O. Sisterhood. Mrs. Bertha O. Clark, who organized the first chapter of P.E.O. in Canada and is now resident in San Francisco, will also be an honored guest.

RAISED $800,000

The P.E.O. Sisterhood, which is an international organization and numbers 60,000 women among its members, has as its chief interest philanthropic work of an educational nature, and now has a loan fund totaling over $800,000.

Every year hundreds of young women are assisted in completing their higher education through the medium of loans from this fund.

MONEY LOANED

During the comparatively short time P.E.O. has been organized in British Columbia, over $15,000 has been loaned to girls in this province alone from the Supreme loan fund, as well as many smaller loans of varying amounts, which have been provided by the local chapters as a community service apart from the larger fund.

In the intervals between business sessions, the members of the convention are looking forward with the keenest anticipation to visiting some of the beauty spots in and around Victoria.

Refreshments Will Be Sold By Auxiliaries

The tea and refreshment arrangements at the gymkhana and sports meeting at the Willows tomorrow will be in charge of the members of the women's auxiliaries of the Royal Jubilee and St. Joseph's Hospitals and the Solarium.

A home-made candy stall and refreshments of all kinds will be in charge of the junior auxiliaries. Miss Marcia Prior, of the Jubilee group, and Miss Daphne Pooley, of St. Joseph's juniors, will be the general conveners and will be assisted by other members.

The Victoria Day sports and race meeting committee has arranged a first-class programme, and the entire afternoon is planned to give the public a varied entertainment and at the same time an opportunity to assist these charitable institutions.

VACATION SCHOOL COURSE

On Wednesday and Thursday evenings at 8 o'clock, in the Y.M.C.A., Miss Anne Fountain will conduct a class for all those interested in vacation schools during the Summer. These meetings, which are sponsored by the Children's Leaders' Council of Victoria, should prove helpful both to those who have taught in vacation schools, as well as to those who have not done so. It is hoped that there will be a vacation school in each district this year, and an invitation is extended to all who are interested in this work to attend both of these meetings.

GOES HOTEL KEEPER

BARNSTAPLE, England (C.P.)—For economic reasons, Richard Acland, M.P. for Barnstaple, is converting his beautiful home, Holnicote House, near Minehead, into a licensed hotel.

Ageing Throat

Adds Ten Years to a Woman's Looks!

HELENA RUBINSTEIN has a treatment for ageing throats. It consists of two amazing preparations—Youthifying Tissue Cream for starving skin, Muscle Tightener for flabby, relaxed contours.

Youthifying Tissue Cream, and $1.10 $2.00

Muscle Tightener $1.65

MacFarlane Drug Co.
Douglas and Johnson Streets
Victoria, B.C.

An Outdoor Puppet Class
For Children (Over 7 Years of Age), Conducted by
SHEILA BOYD
Phone G 3390 1030 Pemberton Rd.

White Flannel
SKIRTS
Reg. $3.50, $2.98
A. K. LOVE LTD.
708 VIEW STREET

Refrigerators
$17.50 TO $40.00
Easy Terms
200 Lbs. Ice Free with every one
HOME FURNITURE
825 FORT STREET

SUNDAY AND HOLIDAY HOURS
Morning ..... 10 a.m. to 12:45 p.m.
Afternoon ..... 2 p.m. to 4:45 p.m.
Evening ..... 6 p.m. to 9:30 p.m.
Let us supply you with Kodak Films for the holiday.
Developing—Printing—Enlarging
OWL DRUG CO., LTD.
Campbell Building Phone G 2113 W. H. ELAND Manager

SALTSPRING ISLAND FERRY

EXCURSION • CRUISE
WEDNESDAY, MAY 27
Enjoy a delightful drive by Motor Coach along the Saanich Peninsula to Swartz Bay, where the ferry, Cy Peck, is boarded for a refreshing cruise through the beautiful Gulf Islands.
PORTS OF CALL: *COWICHAN BAY ..... 2 Hours; BURGOYNE BAY ..... 2 Hours
* During call at Cowichan Bay, a bus will meet the ferry for a special excursion to Duncan. This will be a sightseeing tour, with an hour in Duncan for lunch.
RETURN FARE ..... 50c CHILDREN 25¢
Lunch may be obtained at any of the stops, or picnic facilities may be enjoyed.
Cars will not be carried on the ferry, but may be left at Swartz Bay.
RETURN FARES: Buses leave V.I. Coach Lines Depot at 9 a.m. Ferry leaves Swartz Bay at 10 a.m.
Bus and Ferry $1.25
Children, 75¢
Ferry Only, 75¢; Children, 50¢

DAILY SAILINGS
DAILY EXCEPT WEDNESDAY
Leave Swartz Bay ..... 9:30 a.m.—5:00 p.m.
Leave Fulford Harbor ..... 8:15 a.m.—4:00 p.m.
WEDNESDAY ONLY
Leave Fulford Harbor, 8:15 a.m. Leave Swartz Bay, 7:00 p.m.
SUNDAY ONLY
Lv. Swartz Bay ..... 9:30 a.m., 11:30 a.m., 5:00 p.m., 7:45 p.m.
Lv. Fulford Harbor ..... 8:15 a.m., 10:30 a.m., 4:00 p.m., 6:45 p.m.
SPECIAL SERVICE — MONDAY, MAY 25
Lv. Swartz Bay ..... 9:30 a.m., 11:30 a.m., 5:00 p.m., 7:30 p.m.
Lv. Fulford Harbor ..... 8:15 a.m., 10:30 a.m., 4:00 p.m., 6:45 p.m.
Fares: Automobiles (including driver) ..... 75c to $1.50; Passengers ..... 25c; Trucks (including driver) ..... $1.25 to $2.00; Motorcycles (including driver) 50c
For Further Information and Motor Coach Connections Phone E 1177, E 1178

GULF ISLANDS FERRY CO. LIMITED

FOOTWEAR
Jas. Maynard Ltd.
649 YATES ST.

A Big Selection of White and Pastel
FROCKS - - $3.95 to $12.75
TERVO'S
722 Yates St. LADIES' APPAREL SHOP G arden 5134

SHIP BY TRUCK
WE COVER THE ISLAND ON DAILY SCHEDULE

NO LOAD TOO BIG—
NO PACKAGE TOO SMALL
Special Trips by Arrangement
Phone G 8188
ISLAND FREIGHT SERVICE LIMITED
514 CORMORANT STREET

Why suffer with sore, aching feet when you can have perfect foot comfort by taking this simple treatment?

Each night bathe the feet in warm water, then rub healing, soothing Zam-Buk Ointment on the ankles, soles and between the toes.

The herbal oils in Zam-Buk penetrate through the pores of the underlying tissues and quickly relieve the pain, swelling and inflammation. Corns, Bunions, and Hard Skin are softened and the feet are soon made easy and comfortable. Start using Zam-Buk to-night.

Fosterize Your Fur Coat
THIS IS WHAT THIS NEW AND EXCLUSIVE PROCESS MEANS:
Scientific treatment.
Cleaning of both fur and lining.
Removal of moth larvae.
Bringing back of original lustre.
Gives greater resistance to wet weather.
Prolongs life of your fur coat.
Makes it look like new.
ALL FOR ONE INCLUSIVE PRICE $7.50
Foster's Fur Store
A. E. ALEXANDOR, PROP.
753 Yates St. Phone E 2514
WE WILL CALL

Social Activities and Notes of Personal Interest

May Queen Present at Luncheon

Seventy-five members of the Imperial Order Daughters of the Empire attended the Empire Day luncheon held yesterday in Spencer's private dining-room, under the auspices of the Municipal Chapter.

Mrs. William Ellis presided and with her at the head table were Mrs. Trenholme Dickson, who is here from Alberta; Mrs. Freeman King, Sidney, standard-bearer of the Allies Chapter; Mrs. Skrimshire, of Shawnigan Lake, a member of the Malahat Chapter; Miss Gwen Dewar, the Victoria May Queen, and one of her attendants, Miss Doris Kirchin, as well as members of the executive.

The tables were decorated in a color scheme of red, white and blue. Mrs. Trenholme Dickson, whose husband is a nephew of Mrs. Fessenden, the founder of the Empire Day service, was introduced by Mrs. Ellis, and gave an interesting talk on Mrs. Fessenden's life and also described a visit to California, telling of the work which is being done there by the Daughters of the British Empire.

Mrs. Ellis then spoke on the origin of May Day celebration, contrasting its celebration in England with that in this country, in which the commercial aspect has entered so strongly, and with the labor demonstrations.

Mrs. H. Catterall was convener of the arrangements for the luncheon.

THE PLUME SHOP
747 YATES ST.
WHITE SUITS AND COATS
$8.95 $9.95 and $12.95
A Suit answers the problem—what shall I wear? And a Coat you'll need for the chilly nights. Grey, navy and other colors are the same prices.

The only thing to be said for the people who keep on predicting the end of the world is that they get a bit closer every time.

TEA
JAMESON'S

• Our New Spring Shoes
Are Now on Display in the Latest Styles and Patterns
CATHCART'S, LTD.
1206 DOUGLAS G 6111

FOR SHOWERS OR WEDDINGS
FOR THE JUNE BRIDE GIVE LINENS
She can't have enough linen, and dozens of things are most necessary in a new home. Dish Towels, Table Linens, Sheets, Pillow Slips, etc. Every day we are having new shipments arriving from Ireland, and you will find a host of things to give. The prices for the quality goods which we are well known for are really very moderate.
Belfast Linen Shop
1625 Douglas Street

McDONALD'S
800 Moss St. Phone F 4191 — 749 Yates St. Phone G 4911
WE SELL FOR LESS
Tuesday's Cash and Carry Specials
BUTTER, First Grade, 3 lbs. 61c
BUTTER, Fresh Creamery, 3 lbs. 62c
ORCHARD CITY PEAS, per tin 10c
ROMAN MEAL, per pkt. 30c
CLARK'S BOILED DINNER, per tin 16c
CLARK'S BEEFSTEAK AND ONIONS, per tin 25c
DELIVERY—We deliver anywhere in the city or suburbs from 350 Moss St.

SHOE REPAIR DEPT.
Take 'em to Charlie
Pantorium DYE WORKS
Empire 7155

To Make Room for New Shipments We Offer One
Hupmobile "8" Sedan
Brand New—Big Reduction in Price
Generous Allowance on Your Used Car
MASTERS MOTOR CO., LTD.
800 YATES ST. PHONE E 2541

Our All-Metal Refrigerators
At Only $8.50, Give Entire Satisfaction
Ask Anyone Who Owns One—Inspection Invited
The Red Cross Workshop
584-6 Johnson Street Phone E 3513

I.O.D.E. Standards Paraded at Ceremony

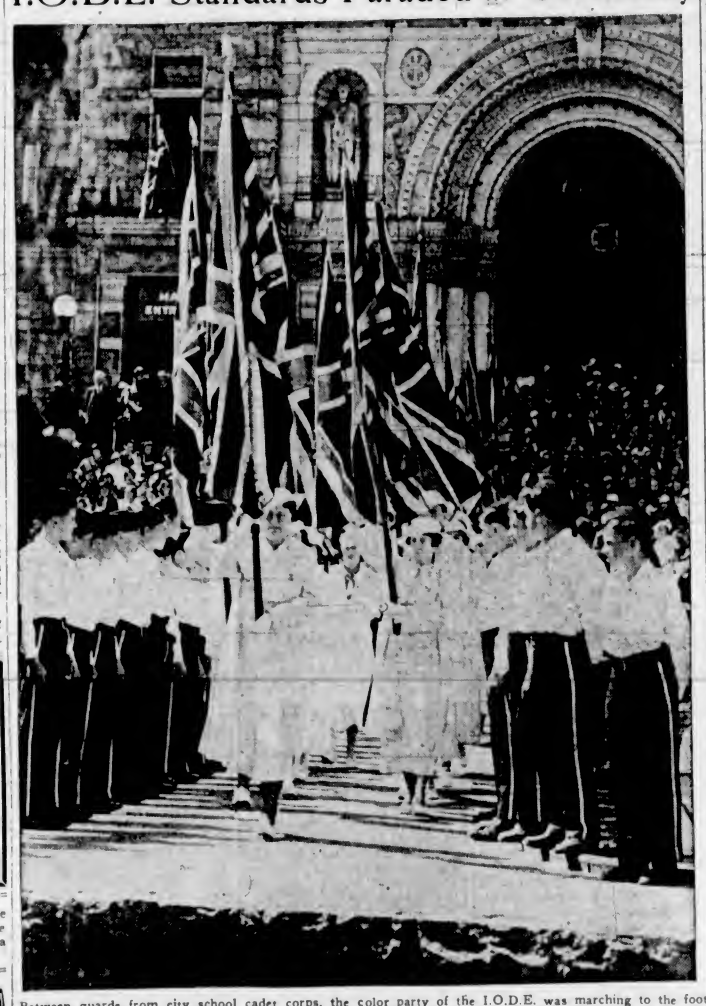

Between guards from city school cadet corps, the color party of the I.O.D.E. was marching to the foot of Queen Victoria's statue when this picture was taken yesterday of the annual observance of Empire Day at Parliament Square. Hundreds of children from schools and patriotic organizations attended the ceremony.

Social and Personal

Delightful Shower

In honor of Miss Dorothy Varnham, a June bride-to-be, Mrs. H. Edwards entertained on Thursday evening at a delightful miscellaneous shower at her home, 1715 Davie Street. The gifts were presented in a decorated watering can in colors of green and yellow, the same colors being used in the flower decorations of the rooms. The supper table was centred by a miniature Maypole with yellow and green streamers held in place by silver maple leaves, flanked by tall green tapers. The evening was spent in games, and solos and duets were sung by Mrs. K. Ulrick and Mr. Eric Edwards. The guests present were Mesdames Maude Hammond, C. Hebden, Fred Moss, George Holt, D. Lawrence, Fred Glendenning, K. Ulrick, L. Oakley, Lionel Edwards, Jones, Misses I. Thornley, D. Blackstock, D. Erskine and P. Findley.

• • •

Children's Tea Party

A delightful tea party was given on Friday afternoon in honor of Shirley Bernice Coles, who celebrated her second birthday. Gaily colored balloons were suspended over the tea table, which was centred with a bowl of mauve and white flowers, and a birthday cake with two yellow candles. The invited guests were Shirley Jean Murrant, Glen Murrant, Claude Bishop, Gordon Deacon, Bobbie Pearmaine, Eric Coles, Thomas Cooper, Ronald Coles and Shirley Coles; Mesdames J. Murrant, T. Cooper, H. Deacon, D. Pearmaine, R. Scott, W. R. Smith, N. Coles and A. Coles.

• • •

Kitchen Shower

In honor of Miss Florence Randal, a bride-to-be, the Misses Renee and Gladys Clark and A. George, of Sooke, entertained at a delightful kitchen shower on Thursday evening at the home of Mr. and Mrs. L. George, Sr., of Milne's Landing. The gifts were presented in a daintily decorated white and blue umbrella. Games and music were enjoyed later. A sit down supper was served by the hostess. Among those present were Mrs. L. George, Sr., Mrs. L. George, Jr., Mrs. C. Baskerville, Mrs. B. Thomas, Misses Helen Welsh, Elsie Wilkam and Jeanne Thornby.

• • •

Entertains Executive

Mrs. G. D. Christie entertained at her home on Fairfield Road with a tea in honor of the executive of the Women's Canadian Club on Thursday afternoon. Assisting her in receiving the guests were her sister, Mrs. E. S. McIntyre, of Vancouver, and Mrs. S. J. Willis. A silver bowl of sweet peas in pastel shades, flanked by pale green tapers in silver scones, made a charming setting for the tea table, at which Mrs. W. G. Wilson and Mrs. Alfred Carmichael poured tea and coffee. Assisting in serving were Mrs. T. H. Johns, Mrs. E. A. Watchorn, Mrs. J. T. Ross and Miss Evelyn Olsen.

• • •

Returns to City

Mr. John Mitchell, who has just completed his training on the H.M.S. Conway in England, where he also received his pilot's certificate for aviation, returned to the city a few days ago and is visiting his parents, Mr. and Mrs. Archibald F. Mitchell, Newport Avenue. He will sail the latter part of June as a cadet aboard the Ss. Empress of Canada on the round trip to the Orient.

• • •

At Empress Hotel

Vancouver residents who are at the Empress Hotel for the week-end include: Dr. and Mrs. J. Shier, Mrs. W. W. Boultbee, Mrs. G. Wright, Mr. and Mrs. G. E. V. Hudson with Mrs. J. Hudson, Mrs. C. A. Lucas, Mr. and Mrs. A. G. Moore, Mr. and Mrs. J. G. G. Morgan, Miss M. Thomas, Mrs. B. T. Rogers and her granddaughter, Miss J. Chernlavsky.

• • •

Expected Home Soon

Mr. and Mrs. R. P. Butchart and their daughter, Princess Chikhmatoff, who recently returned to California from a world cruise aboard the Ss. Franconia, are expected home on June 4 aboard the Ss. Ruth Alexander. Mr. Ian Ross, who also accompanied his mother and grandparents, is expected home tomorrow.

• • •

Leaving for Nanaimo

Mr. J. J. Seitz, Toronto, president of Underwood Elliott Fisher, Ltd., typewriter company, and his daughter, Miss Helen Seitz, also of Toronto, who have been holidaying in the city for a few days, plan to leave the Empress Hotel today for Nanaimo, from where they will go to Vancouver.

• • •

Will Return Tuesday

Mrs. Arthur Oates, of Woodlawn Crescent, who has been spending the past three weeks in California, visiting in Corte Madera, is at present in Seattle, and will return to Victoria on Tuesday. Mrs. Oates accompanied her sister, Miss V. Roche, of Seattle, to California.

• • •

California Visitor

Among the California residents who registered at the Empress Hotel yesterday were: Mr. and Mrs. John M. York, Los Angeles; Miss P. Wachter, Palm Springs; Miss Mildred Stone, Los Angeles; and Mr. and Mrs. W. F. Staunton, Los Angeles.

• • •

Leaving for England

Mrs. E. G. Tilton will leave for England tomorrow, where she will visit her son-in-law and daughter, Mr. and Mrs. W. F. Pease, at their home, "Moulton Hall," Yorkshire, for about six months.

• • •

Holidaying Here

Mr. and Mrs. F. S. Weir, of London, England, on an extended visit to Canada, are holidaying here for a few days. They are at the Windermere Hotel.

• • •

At Cherry Point

Mrs. B. Deane-Freeman, of Langford, and her children, Elizabeth and Brudenell, are guests of Mr. and Mrs. Edgar Beeson, at "Aros," Cherry Point, Cobble Hill.

• • •

Toronto Visitors

Mr. and Mrs. A. B. Shepard, of Toronto, are at the Empress Hotel.

• • •

From Los Angeles

Mr. and Mrs. Clifford Reid, Jr., and Mr. and Mrs. I. C. Akerberg, of Los Angeles, arrived in Victoria yesterday and registered at the Douglas Hotel.

• • •

Here From Portland

Mr. and Mrs. Alexander Miller who were recently married at Portland, are the guests of Mr. and Mrs. Stanley Peele, 1210 McKenzie Street.

• • •

Here From Princeton

Mrs. Eric R. French, of Princeton, B.C., is spending a few weeks in Victoria as the guest of Mrs. W. H. Bullock-Webster, Davie Street.

• • •

Visiting Here

Mr. and Mrs. C. Notrel, of North Vancouver, are staying at the Windermere Hotel.

• • •

On Short Visit

Mr. H. Jones and Mr. F. Le Grande, of Bremerton, are paying a short visit to Victoria. They are registered at the Douglas Hotel.

• • •

Visiting Victoria

Mr. A. R. Perry, of Toronto, and Mr. A. H. Perry, of Vancouver, arrived here yesterday and registered at the Strathcona Hotel.

• • •

Vancouver Visitors

Mr. and Mrs. James Sheret and Miss Sheret, of Vancouver, are spending a few days' holiday here at the Empress Hotel.

• • •

Here for Few Weeks

Mrs. P. Parkhurst, of Santa Barbara, is visiting the city and will spend the next few weeks with Mrs. W. Robinson, Sr., Kings Road.

• • •

Holiday Up-Island

Mr. and Mrs. H. U. Knight left yesterday on a motor trip Up-Island and will spend the holiday at Qualicum Beach.

• • •

Back in Victoria

Miss Kate Galt has returned to Victoria and has taken up residence at 1023 Linden Avenue.

Miss Alcock Is Bride of Mr. L. Speller

In a beautiful setting of mauve and white lilac and blue irises, the wedding of Irene, only daughter of Mr. and Mrs. Alfred Alcock, of Gaudin Road, Lulu Island, and Mr. Lewis Melville Speller, second son of Mr. and Mrs. Alex Speller, Carey Road, Saanich, was solemnized at 8 o'clock last evening in the Victoria Gospel Hall.

Mr. H. L. Hopkins conducted the service, and Miss Miriam Caufield presided at the organ. As the register was being signed, she accompanied Mr. James Inrig, Mr. David Stewart and Mr. Alec McKerracher, who sang as a trio the hymn "More Love to Thee" most impressively. Knots of tulle designated the guest pews.

PRETTY BRIDE

Entering the hall to the strains of the "Bridal Chorus" from "Lohengrin," the bride, who was preceded up the aisle by her four attendants, looked charming in her floor-length gown of white flat crepe, with the bodice and sleeves studded with diamente. The skirt had two flared flounces set below the waist, and the long sleeves and collar were edged with pleated georgette. Her veil of embroidered net was arranged with orange blossoms to her head, and she carried a shower bouquet of sweetheart roses and lilies of the valley.

The two elder bridesmaids were Miss Dorothy Elliott, of Vancouver, and Miss Ethyl Speller, sister of the bridegroom. Miss Elliott wore a frock of powder blue taffeta with a long flared skirt, and the bodice had large puff sleeves to the elbows, was trimmed down the front with silver buttons, and was finished with a Peter Pan collar. Her gray mohair hat was trimmed with blue flowers, and she wore grey shoes and gloves.

THE ATTENDANTS

Miss Speller's gown was of deep pink taffeta, made with a plain sleeveless bodice, and a long flared skirt, edged with two rows of frills. With this she wore a shaped shoulder cape edged with frills, and a large picture hat of paler pink, trimmed with a satin bow to match the frock. They both carried bouquets of carnations in two shades of pink, mixed sweet peas and mauve stocks.

The two little bridesmaids were Felicity Woodworth and Marguerite Zaferis, in Kate Greenaway frocks of yellow point d'esprit over satin, finished with two ruffles above the hems of the long skirts, and short puff sleeves. They wore ribbon sashes tied with long ends, and ribbon bandeaux in their curls, and white shoes and socks, and carried tiny posies of sweet peas.

Mr. Hector Alcock, the bride's brother, was best man, and the groom's brothers, Messrs. Maurice and Lionel Speller, acted as ushers.

GUESTS RECEIVED

A large number of guests were welcomed after the service in the reception hall, where the bride and groom stood beneath an arch of roses to receive the greetings of their friends. Mrs. Alcock wore for the wedding a frock of brown silk and hat en suite, and Mrs. Speller a navy blue ensemble of silk with touches of white, and a navy hat trimmed with a white gardenia. Their corsage flowers were sweet peas and carnations.

After a wedding trip on the Mainland, for which the bride left in a navy blue suit with white accessories, Mr. and Mrs. Speller will make their home in "Maple Cottage," Carey Road.

Engagement Is Announced

—Photograph by Robert Port

MISS DULCE BRETHOUR

Mr. and Mrs. John Stanley Brethour, of "The Orchard," Sidney, B.C., announce the engagement of their only daughter, Dulce Christina, to Mr. Donald Patrick Simpson, second son of Miss M. E. Simpson, of Calgary, and the late Mr. William John Simpson, of Cochrane, Alta. The wedding will take place the latter part of June.

I.O.D.E. Activities

Municipal Chapter

The next meeting of the Municipal Chapter will be held on Thursday, at 7:30 p.m., at headquarters. This time has been specially arranged to give an opportunity for all members to attend.

Intercession Service

A service of intercession in connection with the annual meeting of National Chapter in Winnipeg will be held on Sunday, May 31, at St. Mary's Church, Oak Bay, at 11 o'clock.

Local Council Arranges for A.Y.P.A. Rally

An interesting and important meeting of the Victoria and District local council of the A.Y.P.A. was held on Friday evening, with the president, E. Gray, in the chair.

A fellowship rally will be held at St. Mary's Hall, Oak Bay, on Monday, June 8. Jack Aylwin, Chris Howland, Mrs. W. Bennett and Miss L. Trickett will have charge of arrangements, a summary of the tentative programme being presentation of the badminton cup and pennant, election of two members for the British Columbia provincial council, short talks, community singing and refreshments.

W. Butts, badminton convener, reported on the season's play as follows: St. Barnabas', with a clear win of games netting 24 points; St. Mathias', 17 points; St. Mark's, 14 points; St. Mary's, St. Luke's, St. Paul's and Christ Church. Misses Lenora Trickett, Mabel Holyoake and Messrs. E. Gray, L. Dixon and Chris Howland were nominated for the British Columbia provincial council, two of whom will be elected at the rally.

Ralph Freethy, Ray Hadfield, Ken Hincks and Misses Ann Crocket and P. Phipps were appointed a committee to arrange the annual picnic and sports day, which will be held at Mount Douglas Park on July 1. All branches are urged to co-operate fully with this committee.

L. Dixon, extension committee chairman, presented a satisfactory report on the social at St. Saviour's and was heartily thanked. A programme was presented for the forthcoming British Columbia provincial annual conference to be held at Nanaimo in October; if possible, this will be a three-day affair. Mention was made of Rev. Captain John Antle, of the C.C.M., who will retire from active service this season. A cheque was received from the Chinese A.Y.P.A., to be forwarded to the Anglican Theological College, Vancouver. The next meeting will be held on June 18.

ENGAGEMENTS

DURRANCE—BAXTER

The marriage has been arranged and will take place on June 10, between Isabel Abercrombie, youngest daughter of Mr. and Mrs. Baxter, Kelvin Road, and Mr. William Dudley Durrance, youngest son of Mrs. Durrance, of Camosun Street.

JENNINGS—BROWN

The engagement is announced of Elizabeth (Bessie), only daughter of Mrs. R. O. Brown, 929 Catherine Street, to Mr. Thomas W. Jennings, eldest son of Mr. and Mrs. F. Jennings, Shelbourne Street. The wedding will take place on the evening of June 6.

BURGESS—BIRD

Mr. and Mrs. William Bird, 2527 Victor Street, announce the engagement of their second daughter, Edna Mai, to Mr. Cecil Bertram Burgess, only son of Mr. and Mrs. Bertram Burgess, 1220 North Park Street. The wedding will take place quietly on June 1.

HARD-OF-HEARING CLUB

The Victoria Club for the Hard-of-Hearing will hold a card party on Friday evening at 8 o'clock at the clubrooms, 1011 Government Street. There are still a few tables available which may be reserved by telephoning Garden 2089. Refreshments will be served and prizes presented for auction, contract and miscellaneous games. Players are requested to bring their own cards and score pads. The club excursion to the Experimental Farm has been postponed to Wednesday, June 10.

BOMBAY (?)—One of Canada's "most profitable industries" in 1935 was the Dionne "million-dollar quintuplets," declares The Times of India in an article on the wealth and popularity of the world's most famous sisters.

SUMMER FURS For Summer Chic

Priced Most Reasonably

We're Showing Victoria's Largest Selection of New Furs of Quality

USE fine fur to accent the smartness of your Summer costume. There's a grand big selection to choose from at Mallek's . . . silver fox and other neckpieces . . . fur swaggers and trotteurs that reveal the very latest in smart styling. You'll appreciate the ironclad Mallek guarantee of QUALITY and the eminently reasonable Mallek prices.

Use Our Budget Plan. No Interest or Extra Charges.

Mallek's LIMITED
Ready-to-Wear and FURS
1212 DOUGLAS ST.—E 1623

Hudson's Bay Company. INCORPORATED BY RYAL CHARTER MAY 1670
You Are Invited . . . to Attend a
SUMMER REVUE and TEA
In the H B C Dining-Room
TUESDAY, JUNE 2
UNDER THE AUSPICES OF DR. O. M. JONES CHAPTER, I.O.D.E.
See the newest Beach and Summer Fashions modelled—Snappy play togs . . . swim suits . . . dainty dresses . . . smart ensembles. Tickets may be obtained from members of the Chapter or from the Cashier, "The Bay" Dining-Room.
2:30 P.M. Price 50c

Ill-Fated Suwanee Went to Sudden End On Uncharted Rock

United States Warcraft Piled Up in Shadwell Passage on July 9, 1868—H.M.S. Sparrowhawk Conveyed Castaways to Esquimalt

By GEORGE BONAVIA

BEFORE many accurate surveys of the British Columbia Coast had been painstakingly made and detailed charts compiled, a great number of vessels ended their days on rocks that were unknown before accidents brought them to the attention of seafarers. Among these unfortunate ships was the United States warcraft Suwanee. She came to an abrupt end in Shadwell Passage, Queen Charlotte Sound, on July 9, 1868.

Shadwell Passage was named after Admiral Sir Charles F. A. Shadwell, K.C.B., F.R.S., by Capt. George Henry Richards. He arrived at Esquimalt on November 9, 1857, aboard H.M.S. steam sloop Plumper to make an admiralty survey of British Columbia waters.

Launched for river service by the United States Government during the Civil War, the Suwanee was a lightly-built craft and had left Victoria for Sitka, Alaska, on July 7, 1868.

CONSULTS CHART

Arriving at Shadwell Passage, the captain consulted a chart which showed the east channel to be free of rocks. The passage is situated between Galiano and Hope Islands, which are separated from Vancouver Island by Goletas Channel. There are two channels in Shadwell Passage, separated by Centre Island. The passage is three-and-a-half miles long, and varies in width from one-half to one-and-a half miles.

Proceeding smoothly along at 6.15 o'clock in the morning, the Suwanee stopped with a terrific crash and immediately commenced to fill with water. She had struck an unkown rock 150 yards from Centre Island.

Soon after the accident the tide fell rapidly and the hapless vessel commenced to break up. Investigation disclosed the rock she impaled on measured sivty feet in circumference, rising out of deep water like a hill top. It was covered by only two feet of water when the tide was at its lowest point.

TAKE TO BOATS

Realizing their vessel was finished, the crew took to the boats and made camp ashore. An officer and four men started for Victoria in the largest boat, and fortunately soon encountered H.M.S. Sparrowhawk. She put back to Shadwell Passage and took aboard 135 men and officers. Leaving a small party behind to salvage what they could and guard the wreck from Indians, the Sparrowhawk left for Esquimalt.

Nahwitti Indians, who lived in a village one-quarter of a mile from the Suwanee, descended upon the wreck in a body. They salvaged many tins of preserved milk, turkey, fruits, rope, sails and clothing. Realizing it would be suicide to prevent the heavily-armed natives from pillaging, the handful of sailors contented themselves with keeping a close watch over a pile of powder, ammunition and stores.

U.S.S. Pensacola, flagship of Admiral Thatcher, put into Esquimalt on July 15 and received news of the Suwanee mishap. H.M.S. Sparrowhawk arrived with the shipwrecked sailors the next day. They were transferred to the United States vessel, and Admiral Thatcher made arrangements to have the Suwanee's guns and machinery salvaged.

SALVAGE CONTRACT

Ss. New World, from Port Townsend, was awarded a salvage contract at a rate of $500 per day. There was considerable hard feeling in Victoria that a United States vessel should be permitted to carry out salvage work in Canadian waters. Captain Frain, of Ss. Grappler, offered to do the work for $150 per day, but officers of the Suwanee explained his vessel was far too small to remove heavy guns from the wreck.

Arriving at the Suwanee, the New World found the forward part of the vessel had broken off and disappeared in deep water. Six nine-inch guns had been lashed to timber buoys in hopes they would float if the remaining part of the vessel toppled off the rock. Several twenty-pounders and howitzers had been laboriously dragged ashore by the small party left to guard the stores.

EQUIPMENT SAVED

H.M.S. Sparrowhawk reached Esquimalt from a northern voyage on August 2 and reported the wreck was black with Indians. Six days later the New World tied up. Fogs and strong currents had hampered salvage work, but she carried $150,000 worth of guns, shells, gun mountings and machinery, some of it brought up from a depth of thirty-six feet. The New World left for San Francisco on August 13, and seafarers judged that the wreck had been completely abandoned.

Capt. Stevens, of the Nanaimo Packet, returned from the Suwanee on September 17. He gleefully exhibited $5,000 worth of butter, pork, beef, copper pipes and other stores he and his crew had salvaged. He said Indians had literally picked the bones of the Suwanee.

Built in 1864, the ill-fated Suwanee was a 1,000-ton craft, with engines of 700 horse power and a full crew of 170 officers and men. She mounted twelve guns.

STRENGTHENING SINGAPORE

SINGAPORE (AP) — The British infantry establishment here is to be trebled and one battalion of the Middlesex Regiment will be converted into a machine gun unit.

Premier Pattullo Escorts Queen to Her Car

This picture was taken as May Queen Gwen and her attendants were descending the steps of the Legislative Buildings, yesterday afternoon, to enter their cars for a tour of the city. The Premier is seen helping one of the flower girls with her basket of flowers and petals. Behind the flower girls, who are Pamela Newton and Wilma Dyson, is Miss Gwen Dewar, the May Queen. In the rear are the two princesses, Miss May Clarke, on the left, and Miss Doris Kirchin on the right. Two of the train-bearers also may be seen, and the police bodyguard.

May Queen Is Guest at Empress Supper Dance

Part of Afternoon Ceremony Repeated Last Night Before Large Gathering of Dancers—Special Music Played by Orchestra

The May Queen, Miss Gwen Dewar, with her attendants, were special guests at the Empress Hotel supper dance last night, when about 250 persons attended this special occasion.

At 10.15 o'clock, Miss Dewar, with her two princesses, Miss Doris Kirchin and Miss May Clarke; the two flower girls, Pamela Newton and Wilma Dyson, and the four train bearers, Norah Cassidy, Hazel Pearson, Teresa Perkins and Shirlee Anderson, arrived and were introduced by Trustee P. E. George, chairman of the May Queen committee, and part of the afternoon ceremony at the Legislative Buildings was repeated for the pleasure of the dancers.

To accommodate the large gathering, the ballroom foyer had been opened, which made more floor space for dancing. Mr. William Tickle had prepared a programme of much variety, and among his featured numbers were "Is It True What They Say About Dixie?", "Moonlight in Hilo" and "Green Fields and Bluebirds."

THE GUESTS

At the May Queen's table, besides her attendants, were Mr. and Mrs. G. A. Dyson, Trustee and Mrs. P. E. George, Mr. and Mrs. M. F. Hunter and Mrs. Grace Deaville.

Others attending were Mr. and Mrs. J. Morris Green, Mr. and Mrs. Arhtur B. Chrisophter, Mr. and Mrs. Keith Dorman, Mr. and Mrs. W. Charles Ozard, Mr. Roland Horsey, Mr. and Mrs. B. Collison, Mr. and Mrs. Frank McQueen, Miss Lorraine Pendray, Dr. John Mercer, Miss M. Schroeder, Mr. Harold Bean, Mr. and Mrs. Radford (Duncan), Miss Kay Erb, Mr. A. A. Baker, Mr. Wilson Gray (Vancouver), Miss Blanche Gray (New Wesminster), Mr. Harold Stewart (Vancouver), Miss Audrey Kinsman, Miss Irene Williams, Miss Rae Burtt, Mr. John Gray, Miss Maureen Grute, Mr. G. Marshall, Miss Dorothy Plumb, Miss Irene Ellis, Mr. Gordon McClure, Miss Margaret Vantreight, Mr. Don McClure, Miss D. Day.

Miss Enid McConnell, Miss Dorothy Baxandall, Miss Mildred Baxandall, Mr. Hugh C. Molyneux, Mr. Wayne A. Butler, Mr. Ronald J. E. Kay, Miss G. Stewart, Mr. G. Fairall, Miss Florence Hall, Mr. Jack Wallace, Miss Eleanor Heisterman, Mr. Bill Lamber, Miss Jean Campbell, Mr. Charles Heisterman, Miss M. Ellis, Mr. G. Phillip, Miss Dorothy Jane Farrell (Vancouver), Miss Elizabeth Ruggles, Miss Norah Harrison (Vancouver), Miss Jean Macdonald, Mr. and Mrs. J. M. Rockingham, Mr. Harry Boyce (Vancouver), Mr. John Featherstone, Mr. Rowland Horsey, Mr. Herbert Hammond, Mr. John Bland, Miss Jean Tinker, Mrs. Roberts, Miss Vivian Lamb, Miss Thompson, Ensign J. Crotty, Miss Peggy Davis, Mr. Bob Knight.

Miss Peggy Josephs, Miss Douglas Tuck, Miss Sheila Taylor, Miss Carol Boyer, Miss Olive Lynn, Mr. Bob Radford, Miss Lillian Grant, Mr. J. Cuzner, Mr. George Fawcett, Mr. Humber, Mr. and Mrs. S. G. Pell, Mr. and Mrs. A. Millar, Mr. and Mrs. J. E. Dewar, Mr. A. Grant, Mr. B. Waring, Mr. Ian Duncan, Mr. Edmund Esson, Mr. David Bain, Mr. Harvey Ozard, Mr. Charles McNelll, Mr. Lea, McMartin, Alderman S. H. Okell.

Mr. and Mrs. James Jackson (Los Angeles), Mr. and Mrs. G. D. Tyson, Mr. and Mrs. Harman, Mr. and Mrs. Wattie, Mr. Ash, Mr. and Mrs. J. Gray, Commander Keilhorn, Lieutenant-Commander Swicegood, Lieutenant Aiger, Ensign Hupp, Ensign White, Captain Gardner (United States Army), Mr. W. O. Findlay, Major R. E. A. Diespecker, Dr. Balfour, Mr. James B. Ward, Miss Jennie Frank, Mr. S. Henry, Miss Jean Jones, Miss Thelma Owen, Mr. A. Merrett, Miss Aileen Cullum, Mr. Jack Carswell (Vancouver), Miss Doreen McGregor, Mr. Ronald Grant, Miss Marjorie Todd, Miss Patricia Cattroll, Mr. Brian Burdon-Murphy, Miss Kate Parker, Mr. Howard Stephens (Seattle), Miss Mary Lou Ross, Miss Gladwyn Beasley, Mr. Art Bohl, Miss Molly Laity and Mr. H. Sinnott.

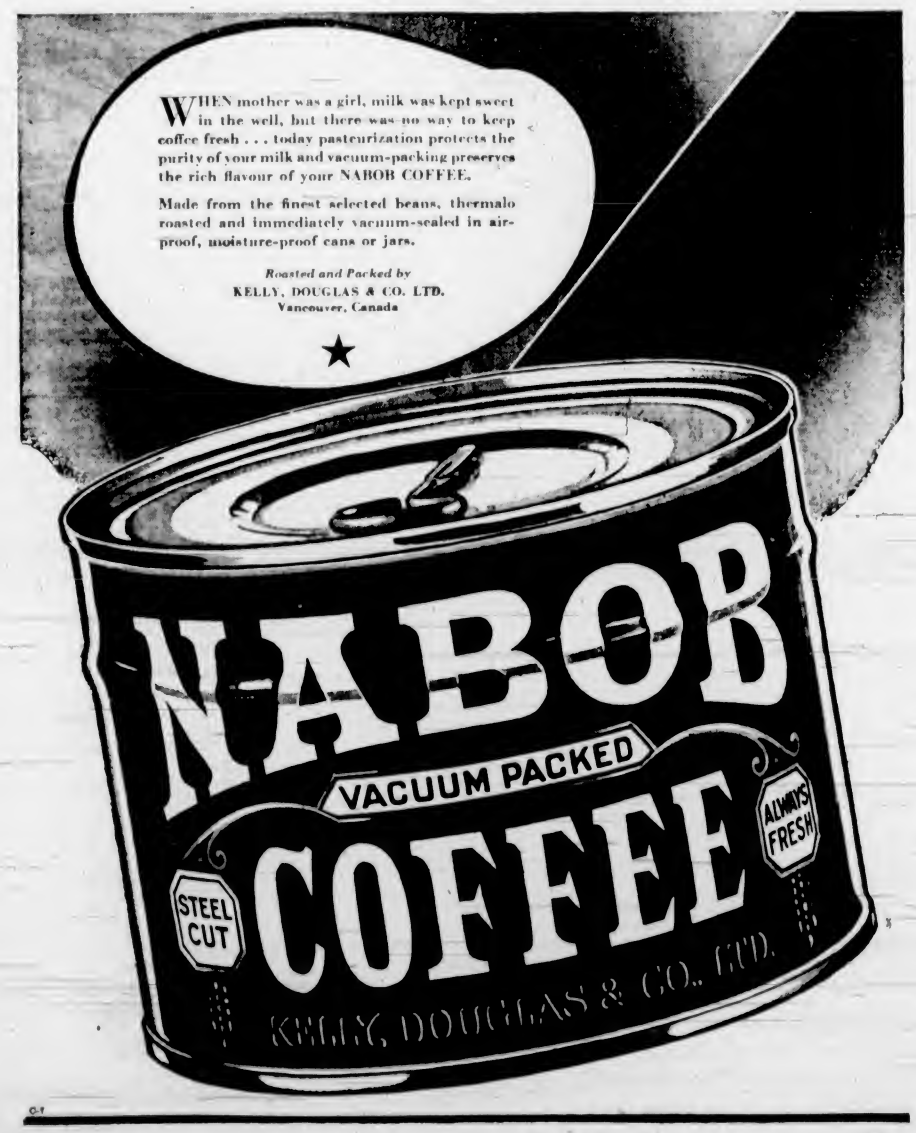

Little Stories for Bedtime

Buster Bear Takes a Hand

By THORNTON W. BURGESS

Buster Bear was feeling lonesome. The truth is, Buster Bear had felt lonesome most of the time since coming down to the Green Forest from the Great Woods, where he used to live. Up there everybody knew him, and they were so used to him that they were not so terribly afraid of him. They knew that as long as they kept out of his reach they had nothing to fear. But it was different with the little people of the Green Forrest—all but Jimmy Skunk and Prickly Porky the Porcupine, who are not afraid of anybody, and Jumper the Hare, who had known Buster Bear in the Great Woods, and knew that Buster never could catch him. But to the rest of the little people the very sight of Buster's great teeth and claws sent little cold shivers all over them, and so they kept as far away from Buster as they could.

So Buster was feeling rather lonesome as he prowled through the Green Forest, and had almost decided to go back to the Great Woods from which he had come. Presently he came to the pile of brush under which Peter Rabbit had hidden when he was chased by Reddy Fox, and as he walked around it found Reddy hiding. Reddy sprang away with a frightened yelp and sat down at a safe distance. Then Buster Bear found Old Man Coyote hiding, and Old Man Coyote snarled angrily as he ran on a little way and sat down to watch. After that the same thing happened with Granny Fox. Then, happening to look up, Buster saw Hooty the Owl keeping watch from a tall pine tree.

Buster knew right away then that there must be something very special about that old brush pile for Reddy and Granny Fox and Old Man Coyote and Hooty the Owl to be so interested in it.

"There must be something under it that they are watching for," thought he. "Perhaps if I take a hand and help them they will not be so afraid of me, but will be more friendly." So he walked around the pile of brush, sniffing and snuffing, and presently he came to the place where Peter had crawled under.

"Ha!" said he. "So it's a rabbit dinner they are waiting for. I wouldn't mind a rabbit dinner myself." Then he began to chuckle. You see, it struck him very funny

"There must be something under it that they're watching for," thought he.

to think how four such famous hunters should be waiting around for just poor little Peter Rabbit. It would be great fun to play a joke on them. No one loves a joke better than Buster Bear. And that put an idea into Buster's head. "If you all will come up close so that whoever is under here cannot get away, I will pull over that pile of brush," said he, talking to no one in particular, but loud enough for all to hear.

Granny Fox looked at Reddy a little doubtfully and came a few steps nearer. Old Man Coyote looked at Hooty the Owl and came a few steps nearer. Hooty the Owl looked at all three and didn't move. You see, being up in a tree that way he didn't need to. Buster Bear chuckled so that all could hear him.

"If whoever is under here is smart, and I guess he is to keep you all here so long, he is going to get away when I pull this brush pile over unless you all come closer," said he.

Granny Fox looked at Reddy and came a few steps nearer. Reddy looked at Old Man Coyote and came a few steps nearer. Old Man Coyote looked at Hooty the Owl and came a few steps nearer. Hooty the Owl looked at all three and didn't move.

"The one who is closest is the one who will be the most likely to catch that dinner you all seem to be waiting for," said Buster, and his eyes twinkled.

Granny Fox looked at Reddy and then she came up very near. Reddy looked at Old Man Coyote and then he came up very near. Old Man Coyote looked at Hooty the Owl and then he came up very near. Hooty the Owl looked at all three and didn't move. Certainly seemed as if poor Peter Rabbit hadn't a chance in the world.

Next story: Buster Bear's Little Joke.

Hudson's Bay Company

MAY 24

COMMEMORATING
THE BIRTHDAY OF A BELOVED QUEEN MOTHER AND PATRON LADY OF OUR CITY

"The Bay" Will Remain Closed All Day Monday, May 25

Hudson's Bay Company
INCORPORATED 2ND MAY 1670

BEWARE!
MOTHS - HEAT - DUST
Spoil Your Furs

Protect Them in Our "Dry Cold" Fur Storage Vaults

Expert care is given your furs and only modern refrigeration methods employed, to guarantee constant circulation of clean, cold, frigid air. The proper temperature and treatment that means extended life to your furs.

We extend a special invitation to you to inspect these vaults and to see where your furs are stored.

We will be glad to call for your furs and store them in our frigid vaults. The charge is very moderate. Phone E 7111.

Furs, Fashion Floor

GET A FREE SWIM TICKET TO CANADA'S LARGEST GLASS-ENCLOSED SEA WATER SWIMMING POOL

SWIM FOR HEALTH AND PLEASURE IN SAFETY AT THE
CRYSTAL GARDEN

- Pool 150 ft by 40 ft
- 250,000 gallons sea water.
- Temperature 80 degrees
- Constant filtration.
- Cholorinated by latest process
- Pool cleaned daily by vacuum cleaner.
- Life guards on duty at all times.
- Special attention paid to children
- Swimming instructions
- Comfortable and airy dressing rooms
- Turkish and steam baths
- Massage
- Dancing, badminton
- Table tennis, fencing
- Refreshments

FREE SWIM TICKETS WILL BE GIVEN WITH THE PURCHASE OF A SWIM SUIT AT "THE BAY"

READ THESE NEW BOOKS

"THE WAY OF A TRANSGRESSOR," by N. Farson. Reviewed as being the most brilliant autobiography of the decade — 3.00

"THE SON OF MARIETTA," by John Fabricus. One of the most outstanding novels of the season. The choice of the Book Society for the month of February — 3.00

"THE STRING GLOVE MYSTERY," by Harriette R. Campbell. A really good mystery story with an unbelievably intricate problem — 2.25

"Bay" Street Floor

MEN! Before Buying Your Next Pair of Shoes . . . SEE Our Complete Line of
FAMOUS CHURCH'S SHOES
Famous shoes known the world over for quality! Priced at $12.50 and $13.50.
"Bay" Street Floor

A teacher having asked one of his pupils what was his father's occupation, was informed he did not like to tell. "Why so, my little man?" "Oh, Daddy said I should never tell." "Oh, you may tell me; I shall not make any use of it." "Well, sir, he is the bearded lady at the circus."

Social Activities and Notes of Personal Interest

Annual Dinner Held by Business Women's Club

Dr. Erna Gunther, of Seattle, Delivers Address—Greetings Sent From Federation—"Conventionette" to Be Held This Evening

Dr. Erna Gunther, director of the State Museum of the University of Washington and professor of anthropology, was guest speaker last evening at the annual dinner of the Victoria Business and Professional Women's Club in the Tudor Grill of the Empress Hotel.

Dr. Gunther, in a most comprehensive and brilliantly delivered address, to which she gave as a title, "Margins," presented an interesting account of some of her deductions from the study of the cultures of primitive peoples, relating them to the application to our own culture.

"The study of man before the historian takes care of him" was the anthropologist's interest, she said, and the fact that "we are living too late" to get first-hand information about vanishing races was a handicap to the scientist, but was in itself one of the chief reasons for the intense fascination of the study.

STUDY OF INDIANS

She spoke specially of the North American Indians, whom the white man had been endeavoring to "civilize" and to mold into a modern "Americanized" pattern, with the result that the Indian was no longer in tune with his own people, nor with the white race, which had little to offer him in the way of a place in the white community. Realization of this fact meant that more serious attention was being given to the Indian race and an effort was being made to more fully understand their point of view and to leave them with the "culture" which was theirs.

The speaker pointed out the differences between the points of view of the Indian and the white man, and of the underlying principles of the potlatch, "which was best investment system possible." She told of marriage and community customs of the Indians in various parts of the United States, of the life of an Indian tribe living in the Grand Canyon, with whom she spent some time doing research work.

The necessity for a "long-range point of view" with regard to the study of man would do much towards fostering the spirit of good will, tolerance, understanding and internationalism, Dr. Gunther said, and she spoke of the benefits to be derived from exchange fellowships among university students as one of the means by which a broader viewpoint might be achieved.

In a very charmingly-worded vote of thanks, Mrs. W. E. Cushing conveyed to Dr. Gunther the appreciation of the members of the club and guests.

THE GUESTS

Mrs. H. V. Bartholomew, the club president, was in the chair, and among the guests were: Mrs. David Leeming, Dr. Olga Jardine, Mrs. C. C. Spofford, Mrs. H. M. Cassidy, Mrs. Sills, Mrs. Carroll (Bremerton), Mrs. William Ellis, Mrs. S. J. Willis, Miss Sheila Conway, Miss Margaret Pringle, Miss Rowbottom (Nanaimo), Mrs. Mutrie, Mrs. Fred Robertson, Mrs. McMartin, Mrs. H. S. Hurn, Mrs. G. P. Napier, Mrs. Allon Peebles, Miss Bullock-Webster, Mrs. H. Godson, Miss Emily Carr, Mrs. Farquhar, Mrs. F. Mutrie, and from Vancouver, Mrs. Pearl Eaton, Miss Dauphinee, Miss Ella Risk, Miss May Le Messurier, Miss M. Blackley, Miss E. O'Brien, Miss Jean Ferguson, Miss Arletta Macklin and others.

The tables were arranged in the club's colors, green, blue and yellow, with irises, pyrethrums and fern arranged with pretty effect. The guests received fragrant corsage bouquets of lilies of the valley, the gift of Mrs. J. H. Gillespie.

Mrs. Bartholomew expressed a cordial greeting to the guests, and, on behalf of the visitors, Mrs. Eaton, president of the Vancouver Club, replied.

A telegram of greeting from Miss Mary Mount, president of the Canadian Federation of Business and Professional Women's Clubs, was read by Miss Margaret Clay, second Dominion vice-president of the Canadian Federation, and one from Miss Margaret Wherry, of Montreal, read by Miss Elsie Richardson, conveyed the greetings of the international relationships committee of the Canadian Federation.

MUSIC ENJOYED

Miss Sheila Conway delighted the guests with her songs, "On Wings of Song," "Iris," "The Second Minuet," "The Lass With the Delicate Air" and "Do Not Go, My Love," and was presented with a lovely sheaf of flowers. Miss Margaret Pringle played the accompaniments most ably.

Miss Margaret Clay announced that the visitors and members would meet this evening in the clubrooms, Union Building, for supper at 6:30 o'clock, to be followed by a "conventionette," at which federation matters will be discussed.

Witty Kitty

By NINA WILCOX PUTNAM

The girl chum says good conversation used to be an art, but today the person who talks longest and loudest is sure to be pipular.

Wedding Will Take Place Here in June

MISS BILLIE LANGDON

MR. W. R. ELFORD

Mr. and Mrs. H. J. Langdon, 143 Joseph Street, announce the engagement of their third daughter, Mildred Mary (Billie), to Mr. Winston Raymond Elford, eldest son of Mr. and Mrs. W. R. Elford, 1436 Elford Street. The wedding will take place about the middle of June.

Girl Guide Notes

COLQUITZ

Celebrating the fourth birthday of the First Colquitz Company of Girl Guides, a banquet was held on Friday evening in the Strawberry Vale Institute Hall. Mrs. G. Austin, president of the local Guide Association, and members of the Institute and Guide Association, convened the supper arrangements. Thirty-two Guides and Brownies, with their leaders and several guests, sat down at the daintily-appointed tables. A beautiful birthday cake with four candles centred the table, this having been made and decorated by Mrs. Austin. Following the supper, the Guide captain, Miss D. Stocken, and Mrs. H. Archibald, Guide commissioner, who was present when the first company was formed, presented Fourth Year Service Stars to Betty Austin, Elaine Humphries, Maureen Evans, Phyllis Sheffield, Dorothy Austin and Peggy Murphy. A Second Year Service Star was presented to Sonia Cunningham. Seated in a circle on the floor, the girls listened in rapt attention to a delightful talk given by Mrs. Archibald, who has recently returned from an extended trip when she visited Australia, New Zealand, Suva, France, Belgium, England and Scotland, where she paid particular attention to the work of the Guides. One of the most interesting places she visited was Suva, and a brief description of the native people was given. By a strange coincidence the only girl she met in her half-hour stop at Suva was a Girl Guide. Mrs. Archibald also described the country around Vimy and Passchaendale. The singing of "Taps" concluded a memorable evening for all present.

California Women Visiting Victoria

Returning after an interval of a year, Miss Dorothy Randall, of Los Angeles, is again registered at the Empress Hotel. She drove here with Mrs. Albert R. Williams, who owns and operates a date garden near Palm Springs, Calif.

Last year, Miss Randall's mother accompanied her north. Known as "Mother" Tusch—"mother of aviators all over the world"—and living at Berkeley, she has had a varied and interesting career.

Miss Randell's avocation is the Hollywood Children's Hospital to which she gives much of her time.

In addition to growing dates, Mrs. Williams does hand-looming. Both she and Miss Randall are spending a great deal of time in the local knitting shops, and are buying yarn and finished goods.

C.G.I.T. NOTES

ST. PAUL'S

The senior group of the Canadian Girls in Training at St. Paul's Presbyterian Church held their closing meeting for the season in the schoolroom of the church. After a short programme, consisting of chorus singing, Scripture recitals and a demonstration of piano class work, the leader, Miss Jean Sloan, gave a brief resume of the season's activities. With a membership of fourteen, the average attendance was ten, at the twenty-eight meetings. The studies throughout the year (taken by the girls themselves), were from the first fourteen chapters of St. John's Gospel, and the life of Mary Slessor, missionary worker in Japan, was given by the leader. The result of the work period was ably demonstrated in the quantity and quality of handwork on exhibit. Greetings were brought by Miss Dickson and Miss Rodger. The pastor, Rev. James Hyde, presented the awards for the Scripture knowledge test, and commended the work done. The Gideon Boys' Club sang several songs. A social hour was enjoyed.

P.-T.A. Activities

JAMES BAY

At the regular meeting of the James Bay P.-T.A., plans were completed for a garden party to be held on Tuesday, June 2, at 3 p.m., at the home of Mrs. Fane, 436 Michigan Street. Dancing by the pupils of South Park School and other forms of entertainment will be enjoyed. Tea will be served at a nominal fee. A delightful afternoon is anticipated.

SKETCH CLUB

The Sketch Club of the Arts and Crafts met last week at Elk Lake to sketch the dogwood trees with beautiful vistas of Mount Baker in the distance. Tomorrow the usual meeting will be canceled, owing to the holiday. Due notice of the next meeting will be given.

Her head rested on his shoulder, and her hand lay confidently in his.

"Tell me, Alfred," said the happy maiden, "how you ever came to pick me out as the girl you wanted to marry?"

"Well, Dora," replied the ecstatic young man, in a gush of confidence, "it was mother who put me up to it."

Workroom Needs Use of Machine For Few Weeks

THE Women's Workroom has received a great deal of mending and repair work, owing to Spring cleaning operations in many homes, and to cope with the work, would greatly appreciate the loan of a sewing machine for the next few weeks. Anyone willing to loan a machine is kindly requested to telephone E 4742, and it will be called for.

Mrs. H. D. Warren Heads Girl Guides

EDMONTON, May 23 (C.)—Mrs. H. D. Warren, of Toronto, was re-elected to her sixteenth term as chief commissioner of the Girl Guides' Association at the twenty-fifth annual meeting of the Canadian council here today. Lady Falconer, of Toronto, also was re-elected deputy chief commissioner.

Two other officers were chosen to continue their duties for the ensuing year, Miss Helen McEwen, of Toronto, as honorary secretary, and Mrs. Robert Scott, of Toronto, as honorary treasurer.

Executive officers of the Dominion council elected were: Mrs. Ryland, New Oakville, Ont.; Mrs. Grant Pepler, Dr. Anna Dike, Mrs. George Watt, all of Toronto; Miss Nadine Harty, Mrs. Fred Etherington, Miss W. Kydd, all of Kingston, Ont.; Mrs. F. C. Constantine, Mrs. Victor Anderson, both of Ottawa, and Mrs. H. Fullerton, Cobourg, Ont.

At the Hotels

DOMINION

Mrs. L. Lowray, Mrs. Benson, Mrs. Speed, Miss Speed, Miss E. Wolfe, Mr. and Mrs. D. Defieux, Vancouver; Miss E. Wood, Seattle; Mr. J. Claridge, Vancouver; Mr. A. G. Crofton, Ganges; Mr. and Mrs. H. B. Adams, Mr. W. Hasanen, Youbou; Mr. and Mrs. H. Bobinson, Chemainus; Mr. and Mrs. F. M. Coffey, Seattle; Dr. P. B. Ashbridge, Mr. W. F. Cocks, Alberni; Mr. R. McWilliams, Misses D. V. and K. Barlow, Mr. and Mrs. H. Nelmes, Vancouver; Mr. and Mrs. A. Portio, New Westminster; Mrs. Marsden, Miss P. Starch, Miss C. Moran, Vancouver; Mr. and Mrs. J. O. Zohn, Cashmere, Wash.; Mr. and Mrs. A. R. Fellton and party, Vancouver; Mr. C. Schrouhn, Mr. J. A. Finacane, Vancouver; Miss M. Wheeler, Toronto; Mrs. C. L. Coathan, Vancouver; Mr. E. Lettleton, Port Alberni.

BEVERLEY HOTEL

Mr. P. Foley, Alberni; Mr. and Mrs. M. Hoffer, Winnipeg; Mr. H. Viault, Los Angeles; Mrs. H. Pemberton; Mrs. R. Matthews; Mr. W. F. Anderson, Vancouver; Mrs. F. Allard, Mrs. R. Ross, Port Alberni.

GLENSHIEL

Mrs. L. C. Clapp, Mrs. C. C. Chichester, Mrs. H. M. Tappan, Mrs. Fred C. Keeney and Mrs. James Briscoe, Santa Barbara; Mrs. S. H. Stevens, Miss Helen Stevens, Seattle; Miss Evelyn Case, Ulverston, England; Misses H. E. and E. B. Tate, Belfast, Northern Ireland, Mr. and Mrs. R. C. Hillinger, Mr. T. Smith, Miss Hillinger, Honolulu, Hawaii; Mrs. M. W. Hall and son, Portland; Mr. and Mrs. N. J. Labey, Mr. and Mrs. Chant, Mrs. Granger, Miss P. Martin, Mr. J. M. Granger, Miss D. Codner, Miss E. Byatt, Miss A. Heywood and Miss Dora Chapman, Vancouver.

Idaho Mines Are Operating Well Expert Reports

Idaho silver and lead mines are operating at top speed and producing high-grade ore, reported J. A. Singmaster, Bronxville, N.Y., noted metallurgist and chemist, at the Empress Hotel, yesterday, where he is registered with Mrs. Singmaster.

"Idaho silver mines produced 5,000,000 ounces last year—and that's a lot of silver," remarked Mr. Singmaster.

Asked about general business conditions in his state, the visitor reported some improvement, but explained "everything is awaiting the coming presidential election."

From here Mr. and Mrs. Singmaster will go to Vancouver. They intend stopping a few days in the Rockies.

An Anxious "Little Mother"

Worried lest her doll be taken away from her is little Irene Evelyn Overy, daughter of Mr. and Mrs. E. K. Overy, 2540 Pine Street, and who was a year old on May 5. She is the granddaughter of Mr. and Mrs. W. Millard, of Victoria, and of Mr. and Mrs. H. G. Overy, of Errington, V.I.

Anti-Vivisection Society Gaining Stronger Support

H. Wood presided at the regular monthly meeting of the Canadian Anti-Vivisection Society, when reports showed an increasing interest generally in the cause. A petition, objecting to vivisection before students in a Christian university in Shantung and bearing hundreds of signatures, has been forwarded to the headquarters of the mission at New York. The matter is also being taken up in England.

Tribute was paid to the memory of the late Hon. Stephen Coleridge, D. B. Plunkett, M.P.; R. J. Cromie, of Vancouver, and B. C. Nicholas, who actively sympathized with the anti-vivisection movement.

Speaking of B. C. Nicholas, Miss Kitto, the secretary, said: "I do not think we can estimate the loss of Mr. Nicholas to this community, and to the cause we represent. His humane ideals and his breadth of vision induced him to give us every facility to advocate those principles for which we stand."

It was also pointed out that anti-vivisection societies find themselves in the strong position to use strong influence in political campaigns.

Several new subscriptions have been received for The Canadian Abolitionist, which is meeting with general approval. For information relative to the work, apply to Miss Dora Kitto, honorary secretary, 315 Sayward Building.

Scout News and Notices

ST. MARY'S TROOP

At a meeting held recently by the group committee of St. Mary's Oak Bay Boy Scout Troop and Cub Pack, it was decided to hold a garden party at its headquarters on Granite Street, Oak Bay, on Saturday, June 13, from 3 to 6 p.m., to aid in augmenting their funds to carry on their work.

Afternoon teas will be served under the convenership of Mrs. K. D. Harvey, assisted by Mrs. H. C. Corbett and others.

There will be several displays of Boy Scout activities under the leadership of C. R. Scharff, scoutmaster, and Jack Fawcett, assistant scoutmaster. A magic carpet and coconut shies will be in evidence, also games and estimating competitions. Reeve R. R. Taylor will be invited to officially open the fete, which will be attended by distinguished patrons, from intimation received. It is sincerely hoped that all residents of Oak Bay will turn out in force and help this worthy cause. The Rover Crew will sell ice cream and soft drinks.

An anonymous philosopher observes that, instead of a rainy day, the younger generation now saves for a wet night.

THE GIFT OF GIFTS!

Therefore It Must Be

PERFECT

Let Us Help You to Select One That Will Please Her FOREVER

By paying only a small amount now and balance weekly you may well afford even better than you thought.

BLUEBIRD

Registered

WEDDING RINGS

With 3 diamonds $15.00
With 5 diamonds $22.50
With 40 diamonds $35.00

Pay $2.50 Now, Balance $1 Week
No Interest No Extras

J. Rose, Ltd.

Diamond Specialist
1013 Government Street

HOSIERY HIGHLIGHTS by Penmans

Colour

PAGO...
MISTY...
SNAPPY...
BURNT NUDE...

...soft tones in the season's most appealing colours...in Penmans Silk Stockings for the new season. Effective allies of smart new outfits...here is hosiery that you'll wear with confidence.

PENMANS
Sheer Silk Stockings

Cook new tastiness into your meat dishes

with a dash of Yorkshire Relish

YOU'LL earn a reputation for tasty cooking when you follow this simple rule. Add Yorkshire Relish to all your meat dishes.

Turns an ordinary meal into an event everyone will enjoy and remember. Gives the mellow, piquant flavor of old time herbs and spices to pies, hash, soups, meatloaf, croquettes. A flavor you cannot get with any other sauce.

A bottle of Yorkshire Relish takes four years to make! more than 20 carefully selected ingredients are measured and blended with test tube accuracy—fruits, herbs, spices, essences—and then left to mature, like wine. This rich, fruity, mellow sauce is the result. Not only does Yorkshire Relish add deliciousness, but the aromatic herbs and spices it contains stimulate gastric juices and aid digestion.

Try its taste before you cook

See how flavorful Yorkshire Relish is. Pour a few drops into a teaspoon, then sip it. What flavor! Hot, yet sweet, no other sauce can impart such delicious flavor to your cooking.

Recipe for Muskoka Croquettes

1 cup cold roast beef or raw steak, finely chopped.
Salt. Pepper.
Onion juice.
½ teaspoon Yorkshire Relish.
2 tablespoons breadcrumbs.
1 tablespoon melted butter.
1 egg yolk, slightly beaten.

Season beef with salt, pepper, onion juice, and Yorkshire Relish; add remaining ingredients, shape in small croquettes, pointed at ends. Roll in flour, egg, and crumbs and fry. Serve with Tomato Sauce if liked.

The most delicious sauce in the world

YORKSHIRE RELISH

Goodall Backhouse & Co., Ltd., England.
Sole Agents:
OCEANIC SALES, LIMITED, BANK OF TORONTO BUILDING, VANCOUVER, B.C.

"It stays fresh much longer"

Says Another B.C. Housewife

"CB·4" The new 4X LOAF

DURING the Summer months you'll appreciate the wonderful keeping quality of "C.B.4." Its freshness and "different" flavor are retained for several days. Orders for this popular new 4X loaf are increasing every day. Its better toasting quality and easily digested nutriment are being enjoyed in thousands of homes.

Ask Your 4X Serviceman or Your Grocer, or Phone

GARDEN 4041

CANADIAN BAKERIES, LTD. Vancouver, Victoria, Nanaimo, New Westminster

First Aid Competition Grows Rapidly

PUBLIC INTEREST GAINS AS ENTRIES GROW IN NUMBERS

First Aid Contest Sponsored by Neighborhood Druggists Brings Big Entry List—Hundreds of Children All Over Greater Victoria Compete for Handsome Prizes Offered

ENTRIES in Greater Victoria's First Aid Contest are flowing in. Sponsored by The Neighborhood Druggists, with the aim of promoting among children the fundamentals of first aid to the injured or sick, the contest has gathered impetus as it has advanced until it has reached far-reaching proportions.

The contest is, in itself, extremely simple. All the child has to do is to give commonsense answers to six questions. Competitors have been divided into two classes, children of twelve to seventeen years of age and those of eleven and under. In this way every child is given a fair chance to participate in the really handsome prizes which are offered. These total $900 in value, taking the form of six similar prizes from each of the Neighborhood Druggists.

A first aid kit, a No. 2-A Brownie box camera with a framed enlargement and a No. 2 Brownie box camera will be awarded by each store to the first, second and third winners in each class. In addition to these prizes, additional awards have been offered by the St. John Ambulance Brigade. E. J. Harwood, superintendent, and H. Stokes, presiding officer of the St. John Ambulance Brigade, stating that the first fifteen boys and the first fifteen girls in the contest who receive the highest marks in the contest will be given the facilities of the brigade for a further six weeks' training in first aid.

NO ENTRANCE

There are absolutely no strings attached to this contest and no entrance fee is charged. It is simply a community effort on the part of the Neighborhood Druggists to educate the public in the prime importance of first aid instruction. At the time of entry in the contest, every child will be presented with a first aid manual and a package of first aid material.

The six questions to be asked are as follows:

1. How would you treat a small cut caused by opening canned goods?
2. What items should you have in your first aid kit at camp
3. At play on the beach, your chum treads on hot ashes. What first aid treatment would help?
4. What first aid would you give for an insect bite on arm or leg causing swelling?
5. What important items should be in your home medicine cabinet?
6. What are the most common accidents at school and how would you give first aid in each case?

NEATNESS COUNTS

It is required that each entrant give his full name and address, his age, and the name of the Neighborhood Druggist in his district. Answers must be concise and neatness will count. Entries must be in the hands of the Neighborhood Druggists in the contestant's district not later than Monday, June 1.

Dr. A. G. Price, City School Doctor, and Miss E. J. Herbert, City School Nurse, have consented to act as judges.

Prizes will be awarded on Saturday, June 13, by Mayor David Leeming at a free matinee given for the best 600 entries. This date coincides with the closing day of National First Aid Week, which will be observed throughout Canada and the United States.

Will Be Contest Judges

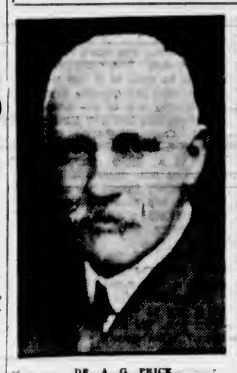

DR. A. G. PRICE
City School Doctor

MISS E. J. HERBERT
City School Nurse

Who Have Consented to Act as Judges in the First Aid Contest Sponsored by the Neighborhood Druggists.

PRECAUTIONS THAT ARE ESSENTIAL IN GIVING MEDICINE

These few safety rules should be memorized by all and strictly adhered to if the principle of the first aid contest would be carried out. Violation of these simple precautions annually result in deaths all over the country.

1. Never give medicines in the dark, read the label three times, before taking bottle off the shelf, before pouring, and after pouring.
2. Shake any liquid medicine.
3. Think what you are doing. Never speak or listen to anyone while measuring medicine.
4. Turn the label up while pouring: this keeps it clean.
5. Give the amount ordered, not one drop more or less. While pouring, hold medicine glass with the mark of the right amount on the level with your eye.
6. Cork the bottle at once. Some medicines get stronger, some weaker, when left uncorked.
7. Read the label a third time.
8. After a dose of unpleasant medicine, give water, a cracker or a peppermint.

"Oh, dear, oh, dear!" moaned wifey, in tears. "I wish I'd taken poor mother's advice and never married you!"

Hubby, the strong, silent man, swung around on her quickly, and at last found voice. "Did your mother try to stop you marrying me?" he demanded.

Wifey nodded violently. A look of deep remorse crossed hubby's face.

"Great Scott!" he cried in broken tones, "how I have wronged that woman!"

HEALTH IN HOME IS VITAL STUDY

Miss Creasor Stresses the Importance of Simple Hygiene Rules For Home Health

Miss A. Creasor, head of the Victorian Order of Nurses, was emphatic in her endorsement of the First Aid Contest sponsored by the Neighborhood Druggists.

"Every child," said Miss Creasor, "should know at least the fundamental principles of first aid and home nursing, and it is a lesson which cannot be too strongly inculcated." Miss Creasor stressed the importance of a grounding in the simple rules of hygiene and sanitation.

"Emphasis should be laid on the prevention of disease and the maintenance of health. The family that observes the rules of domestic hygiene is immune to a far greater degree from the threat of illness than the home where no such precautions are exercised.

"Jimmy, I wish you'd learn better table manners; you're a regular little pig at the table."

Deep silence on Jimmy's part. So father, in order to impress him more, added: "I say, Jimmy, do you know what a pig is?"

"Yes, sir," replied Jimmy meekly, "it's a hog's little boy."

FIRST AID KNOWLEDGE NECESSARY

Crying Need for More Interest in This Vital Study, Declares Expert

"A thorough knowledge of first aid and its practical application is something which should be given every child of school age, states H. W. Edwardson, honorary secretary of St. John Ambulance Association, when expressing his approbation of the First Aid Contest sponsored by the Neighborhood Druggists.

"Such knowledge is a crying need in the present day, even more than formerly. The advent of the motor car and consequently increased traffic accidents make it possible that any one of us may be the witness of sudden injury which only the prompt application of first aid can prevent becoming a fatality.

THREE CATEGORIES

First aid may be loosely classed in three categories. First, the knowledge to make a prompt diagnosis of the injury; secondly, to decide the extent of the injury and the necessary treatment called for; thirdly, to apply suitable treatment efficiently until medical aid arrives. Not only in schools, but in factories and plants, wherever groups of employees are congregated, the need for a knowledge of first aid should be stressed.

"It is to be hoped that the day is not far distant when the general public will realize the necessity and will voluntarily take up the study, equipping each individual with the knowledge that quite conceivably may mean the life of a human being."

NEED EXPERT ACTION

Often needless suffering and increased injury is occasioned by well-meaning but ignorant bystanders who, through wrong handling and wrong treatment, transform a simple fracture to a compound one who expose a clean wound to germs and bacteria, endangering the life or limb of the patient. While first aid is but a palliative until the doctor comes, it is often the first few moments after the injury is received which count most.

Arresting hemorrhage is comparatively simple if the pressure points are known, but dozens of lives are lost each year in hunting or motor car accidents because, through lack of knowledge, horrified witnesses are forced to stand helplessly by and see the life ebbing relentlessly away. It is the same in artificial respiration. It is not enough to wait until the police and the pulmotor arrive. The patient's life depends on swift and expert action. Every moment which is delayed lessens the chances of ultimate recovery.

There is only one way in which this appalling ignorance on the part of the public can be overcome: that is for the individual to interest himself in the work of his local centre by joining one of the first aid or nursing classes. In doing so a wonderful work is furthered and the use of first aid will be extended, alleviating suffering and lessening the death toll of the highway, woods or in the home.

OLD-TIME CHARM FOUND IN SOUTH

Visitor to Southern California May Find Romantic Echo of Vanished Era

The lingering reflection of Southern California's Spanish and Mexican eras adds a soft glow and a quaint color to the composite picture that the tourist finds in the Western empire today.

Less than a century has passed since the Stars and Stripes replaced the Aztec emblem of the Mexican banner in the gentle breezes off the Pacific, and introduced a new and brisk era into a land hitherto ruled by the carefree spirit of manana. Yet despite the changes that occurred with almost whirlwind speed, Californians have not allowed the romantic echo of yesterday to drown in the roar of progress.

Along the coast from San Diego to Sonoma the ancient mission walls stand in sharp contrast to the ultra modern beach clubs of today, eloquently recalling the heroic Spanish monks who blazed the trail of Western civilization.

Aztec and Castilian traditions that influenced Southern California during the mission era are kept alive and one can still see the primitive Mexican dances and hear the plaintive songs of Montezuma's country.

Throughout the Southland this is so, but one of the unique theatres of Southern California, the Little Theatre of Padua Hills, near Claremont, is entirely dedicated to the perpetuation of songs, dances, customs and costumes of old Mexico and early California.

Situated among the brown sagebrush of the Southern Sierra foothills, amid a grove of olive trees, the entire atmosphere of the Little Theatre and the Mexican dining-room at Padua Institute, takes one back to the days when California was part of the Mexican empire.

AUTO DEATHS UP

TOPEKA, Kas. (AP.)—The 552 automobile deaths in Kansas during 1935 was thirty-one greater than the previous high mark of 1933.

The case before the court had been going on for many days, and concerned a claim that involved wearisome technicalities. Things were not improved when the counsel made a speech of unnecessary length. He said:

"Then, my lord, comes the question of bags; they might have been full bags or half-full bags; or again, my lord, they might have been empty bags."

"Or," interrupted the sorely-tried judge, "they might have been windbags."

To Give 600 Children Tickets to Free Matinee Here

A SPECIAL treat is in store for the best 600 entries in the Neighborhood Druggists' First Aid Contest. Six hundred children who lead in this competition will be given tickets to a free matinee, to be held at the Atlas Theatre at 10 o'clock on the morning of Saturday, June 13. During an interval in the show Mayor David Leeming will present the prizes to be given to the winners in each class.

A special programme has been selected, including a travelogue, a feature chosen for its appeal to children, and a technicolor film, showing the importance of first aid through a series of humorous cartoons. Free ice cream and candies will be distributed to the children on leaving.

Appointment, 9 to 6
Phone, Office, E 2513
After 6, Phone G 3978

Harold S. Timberlake
OPTOMETRIST
647 YATES STREET, VICTORIA, B.C.

SAFEWAY STORES

The Promotion of Health in Our Community Receives the Fullest Endorsement of Safeway Stores

LIGHT, AIRY PREMISES; GOODS DISPLAYED UNDER HYGENIC CONDITIONS ONLY, THE HIGHEST STANDARD OF PURE FOODS . . . THIS IS OUR CONTRIBUTION TO COMMUNITY HEALTH.

Safeway Prices Give You Full Value for Your Money

Safeway Stores, Ltd. 707 Fort Street

CYCLING . . .
The Key to Health
HIRING RATES

SOLO BICYCLE (single)	TANDEM BICYCLES (two-seaters)
25c per hour	50c per hour
50c per half day	$1.00 per half-day
75c per whole day	$1.50 per whole day
$2.50 per week	Special rates for parties of more than SIX persons
$5.00 per month	Delivery a small charge extra
$1.25 per week-end (Saturday Nite-Monday A.M.)	

Every Bicycle Fitted to the Rider, Insuring Greatest Riding Safety
Large Stock of New and Reconditioned Bicycles at Low Prices.
BICYCLE REPAIRS
HARRIS' BICYCLE STORE
738 FORT STREET PHONE G 7824

FIRST AID TO YOUR FEET
Healthy Feet Make Healthy Children
James Maynard, Ltd
BOOTS AND SHOES
649 YATES ST.

FOR SAFETY'S SAKE—
CHECK YOUR BRAKES
AT
JAMESON MOTORS, LTD.
740 BROUGHTON ST. PHONE G 1161

You Owe Them the Protection of
PLEXITE SAFETY GLASS
We are pleased to announce our appointment as distributors for Plexite Safety Glass.
Ride in security behind windshield and windows which give 100% protection from splintered, flying glass. Let us replace the broken glass in your car with safety glass.
Messerschmidt & Sons
GLASS DEALERS
935 Mason Street VICTORIA G 6962
601 Fitzwilliam St. NANAIMO Phone 112

YOUR Rx NEIGHBOURHOOD DRUGGIST SERVES YOU BETTER

AARONSON'S DRUG STORE 1056 Fort Street Phone G 2411
CLARK'S PHARMACY Cor. Cook and Pandora Phone G 3641
FERNWOOD PHARMACY 1923 Fernwood Road Phone G 7725
FIVE-POINT PHARMACY 358 Moss Street Phone G 1722
FULMER'S DRUG STORE 1301 Esquimalt Road Phone E 1831
HILLSIDE PHARMACY Cor. Hillside and Quadra G-1623
CHAS. HUDSON 2612 Oak Bay Avenue Phone F 9731
NEWPORT PHARMACY 1220 Newport Avenue Phone G 5122
PEACEY'S DRUG STORE 1931 Fairfield Road Phone E 2062
PEACEY'S DRUG STORE 145 Menzies Street Phone E 3411

SHOP NEIGHBORHOOD DRUGGIST

WHAT FIRST AID IS
First Aid is doing something which medical experience has proved will usually prevent a little injury from becoming serious, or a serious injury becoming worse, before a doctor takes charge.

HOUSEHOLD DRUGS
CASTOR OIL, OLIVE OIL, AROMATIC SPIRITS OF AMMONIA, COUGH SYRUPS, EARACHE DROPS, TOOTHACHE DROPS, BORAX POWDER, AROMATIC CASCARA, OIL OF EUCALYPTUS, BICARBONATE OF SODA, GLYCERINE, FRIAR'S BALSAM, SWEET SPIRITS OF NITRE, SPIRITS OF CAMPHOR, SULPHUR, MILK OF MAGNESIA, LINSEED MEAL, VASELINE, HEADACHE TABLETS, CASCARA TABLETS, SEIDLITZ POWDERS, TOOTH PASTES, DIARRHOEA REMEDY, ALUM

CALL YOUR DOCTOR FOR NECESSARY MEDICAL ATTENTION

ANTISEPTICS
HYGEOL, HYDROGEN PEROXIDE, TINCTURE OF IODINE, LYSOL, MERCUROCHROME, CARBOLIC ACID, IODOFORM, BORACIC ACID, LISTERINE, HEXYLRESORCINOL, SOLUTION S.T.-37, PERMANGANATE OF POTASH

ANTISEPTIC SOAPS
Carbolic Soap, Neko Germicidal Soap 1% and 2%, Sulphur Soap, Synol Soap

SEE OUR FIRST AID WINDOW FOR HINTS AND PRIZES

OINTMENTS AND LINIMENTS
BORACIC OINTMENT, CARBOLIC OINTMENT, ZINC OXIDE OINTMENT, SULPHUR OINTMENT, CAMPHORATED OIL, WHITE LINIMENT, RUBBING ALCOHOL

STERILIZED BANDAGES
GAUZE BANDAGES, COTTON BANDAGES, CREPE BANDAGES, FLANNEL BANDAGES, LATEX BANDAGES, TRIANGULAR BANDAGES, MEDICATED BANDAGES, PLASTER OF PARIS BANDAGES

OTHER FIRST AID ITEMS
THROAT BRUSHES, EYE DROPPERS, ATOMIZERS, EYE BATH, HOT WATER BOTTLES, EAR SYRINGE, TWEEZERS, SCISSORS, THERMOMETERS, SAFETY PINS, APPLICATORS, TONGUE DEPRESSORS, TOURNIQUET

INSIST ON JOHNSON & JOHNSON OR BAUER & BLACK
FIRST AID DRESSINGS AND SUPPLIES—THEY ARE STERILIZED

STERILIZED DRESSINGS
ABSORBENT COTTON, GAUZE (Plain), MEDICATED GAUZES, BORATED LINT, LINT (Plain), BAND-AID DRESSINGS, HANDITAPE DRESSINGS, OIL SILK

BURN DRESSINGS
JONCOLIA TAN-JEL, CARRON OIL, SOLUTION TANNIC ACID 5%, B. & B. BURNALAY

A Well-Filled Medicine Cabinet Is Necessary at Home and Camp

ADHESIVE TAPES AND PLASTERS
ADHESIVE TAPES ½ Inch to 4 Inches Wide, in Rolls 1 Yard to 5 Yards, ELASTROPLAST, MOLESKIN PLASTER, BELLADONNA PLASTERS, KIDNEY PLASTERS

Your Neighborhood Drug Store Is Your Nearest First Aid Station

Swim Tomorrow!
Pool Open 9 A.M. to 10:30 P.M.
Children 15¢ Adults 25¢
Usual weekday hours are 1 p.m. to 10:30 p.m., but for the convenience of holiday crowds the pool will be open tomorrow from 9 a.m.
CRYSTAL GARDEN

Know!
WHERE AND HOW YOUR CLOTHES ARE BEING LAUNDERED
For Health's Sake Patronize a Modern and Reliable White Laundry
Standard Steam Laundry
H. R. SAVAGE, Manager
841 VIEW ST. PHONE G 4161

STOCKER'S SECURITY STORAGE LTD.
VICTORIA'S FINEST FURNITURE STORAGE WAREHOUSE
Hearty Congratulations to the Neighborhood Druggists
WE INVITE YOUR INSPECTION
MOVING · PACKING · PHONE G 8181

KEEP COOL WITH AWNINGS!
First aid to keeping your home cool is to see that it has been properly fitted with awnings that protect from sun glare, they also protect your draperies and carpets.
F. JEUNE & BRO., LTD.
ESTABLISHED 1886
Phone G 4632 570 Johnson St.
Estimates Given Free—Phone, Our Representative Will Call

We Wish to Congratulate the Neighborhood Druggists on Their Splendid Contest
DR. W. S. BALCOM
DR. ANGUS McINNES

● Business Men Favor Singer

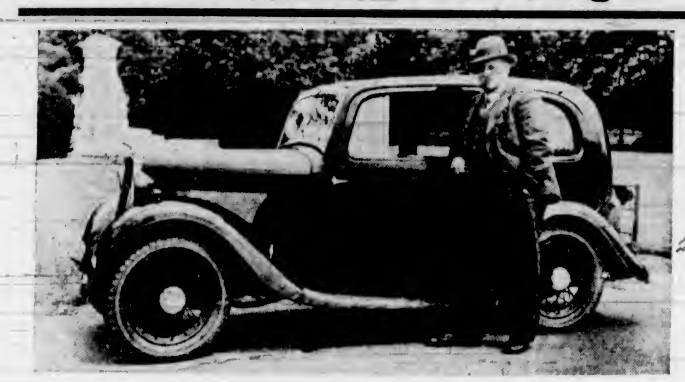

Joseph Burgess, well-known Victoria businessman and a representative of The Great-West Life Assurance Company, pays tribute to the "BANTAM" SINGER.

SINGER . . . a low-price car with high-price performance

$885

(Pictured Above)
Delivered Victoria

Other Models
$785 to $1345

Commercial Models
$770 to $803

SINGER FEATURES:
Lockheed Hydraulic Brakes
Engine Mounted on Rubber
Waterproof Sliding Roof
Luggage Rack
Underslung Frame
Maximum Leg Room
Leather Bucket Seats
Synchromesh Gears

HERE ARE THE REASONS WHY MR. BURGESS DRIVES A "BANTAM" SINGER.

It spells gas ECONOMY with a capital "E." Running around the city day after day as a busy representative of The Great-West Life Assurance Company . . . stopping and starting frequently, my average mileage is 36 miles to the gallon.

"Riding Comfort—I hesitated for some time over the purchase of a small car because I thought my head would hit the roof with every undulation of the road. Actual experience of a SINGER proved my fears to be groundless. With the stablizing influence of hydraulic shock absorbers, the riding comfort of a Singer is the equal of that of most of the bigger cars.

"Hill Climbing—Here, again, I found my pre-conceived ideas to be wrong. There is hardly a hill within the city that the SINGER will not take on "high" even with a capacity load. And as for speed on the level . . . only traffic regulations forbid me to take you into my confidence."

Join the Satisfied Group of
SINGER OWNERS

REVERCOMB MOTORS
935 YATES STREET
Duncan Dealers: Imperial Service Station
SEE THE 1936 "BANTAM" SINGERS ON DISPLAY

MIDDLE-AGED

Health Service of the Canadian Medical Association and the Life Insurance Companies in Canada

The very fact that an ever-increasing percentage of the human family arrive at middle age, due to the greater expectation of life which has been attained, means that more and more people are personally interested in the health problems of the middle-aged.

We are not particularly concerned as to the number of years of life, but we are vitally so as to the happiness, comfort and efficiency of the years which are to be ours. To enjoy comfort and to be efficient throughout middle age, certain health matters require to be considered by the individual.

Added pound, are a health hazard. There is no reason why weight should increase with age, once growth is complete. Increased weight simply means that either more food is eaten, or else that physical activity is reduced while the same amount of food is consumed. The result is, in either case, that there is a surplus of food, which surplus is stored up as body fat.

There is a great difference between individuals. It does not matter if you eat less than someone else who does not put on weight; if you are adding pounds, then you are eating too much food for your needs, whether or not you are eating less than someone else does.

Weight comes slowly and easily with age, but it is a difficult, long-drawn-out task, to get rid of it safely. It is ever so much easier to cut down on food sufficiently so as to avoid over-weight than it is to have to diet to prevent further addition to the weight, and at the same time, reduce the existing weight.

Muscles must be used if they are to be kept in good shape. The middle-aged are apt to go to extremes in the matter of exercise; exercise is either overdone or not done at all. All that is required is to plan that through walking, games or play of some kind, regular physical activity, equal to at least, one hour of walking in the open air, is indulged in.

Rest and exercise should go hand-in-hand. Just as activity keeps the muscles in good condition, so do periods of rest contribute to a desirable healthy state by providing relaxation for the purpose of recuperation. Every living substance requires rest. The heart rests between beats. Sleep is, for us, the best form of rest.

It may be said that the same healthy principles should be practised throughout life. This is true, but they do require modification according to the age of the individual. We have mentioned overweight, exercise and rest, because the middle-aged are commonly neglected in these respects, but this does not imply that elimination, cleanliness and so forth are not important in this age period as at all others; they are.

A young woman who seemed to be having her first experience in a bank, approached the window of a paying teller and gave him a large cheque which she wanted to cash.

"How do you wish the money?" the teller inquired.

"Oh," replied the young woman, in some confusion, "I'll just hold out my hand and you can put the money in it."

HEALTHFUL New RECIPES

● with ●

RYVITA Crispbread
MAKES & KEEPS YOU FIT

Made From The WHOLE RYE GRAIN

Beside being a most appetizing, nourishing and easily assimilated food when eaten as your "daily bread," Ryvita Crispbread may be used in a number of other ways in tempting new dishes for your family table. A new folder giving details of some of these delicious recipes is being circulated in your district. Try any of these for a refreshing treat.

The British Medical Association Endorses Ryvita's Claims

It "Makes You Fit and Keeps You Slim"

See the RYVITA FILM at COLUMBIA THEATRE THIS WEEK

"RYVITA" with FRIED BACON . . . .
Fry rashers in the usual way. Have ready the Ryvita previously warmed in the oven, cook in fat remaining in pan for a few minutes. Place on dish with bacon on top.

"RYVITA" for SANDWICHES . . . .
Ryvita Crispbread may be used as the basis of practically any kind of sandwich. Try them for a delightful change.

"RYVITA" WELSH RAREBIT
Butter the pieces of Ryvita and sprinkle with salt, pepper and mustard. Place upon them the cheese, grated or shredded up quite small. Place in oven; when cheese has melted the Ryvita will be thoroughly heated. Serve as hot as possible.

"RYVITA" TRIFLE . . . .
Spread two pieces of Ryvita thickly with jam and place them together, sandwich fashion. Place on top a layer of mashed bananas and a third piece of Ryvita. Heat the juice from any can of fruit and pour whilst hot over the Ryvita. When cold, serve with cream or custard.

"RYVITA for Your Picnic Lunch!"

Your Grocer Sells **RYVITA Crispbread**

Eat Some Daily for Better Health

TOMORROW'S CHILD by JULIE ANNE MOORE

CHAPTER XXIII

"Tell you what we'll do, Val. We'll get a Christmas tree and decorate it and hang our stockings Christmas Eve and have a swell old time. How about it?"

Smiling, Val tried to put a little enthusiasm into her voice. "Great. I'd love that, Kate . . ." But it was no good. Her voice was flat and her eyes belied her words.

Kate plunged a thermometer into the syrupy mixture in the small pot. "I've an idea this is about ready now—though you've witnessed a miracle if it's fit to eat. I never made a decent plate of fudge in my life." She might not have been thinking about Val at all, so casually she said this, though actually she was racking her brain for some plan by which she could counteract Val's growing despondency. The girl was practically ill. Kate had discovered that soon after her return. Only that first evening had her own poignant grief blinded her. Waking from a long sleep, she had found Val sitting by the bed, reading. She had thought only of herself then, lying very still, clinging to Val's hand, her dry, lifeless eyes staring into a dark and harrowing past. And then she had closed her eyes and drifted into oblivion again . . . But at breakfast Sunday morning it had suddenly come to her that the emptiness in Val's dark eyes betokened an emptiness in her heart as well.

Cautiously, Kate had tried to feel Val out. But Val's face revealed nothing, not even when Kate suggested that they have Hugh up for Christmas dinner.

"If you like," Val had said, and whether she was pleased or displeased Kate could not know.

And now it was Tuesday evening, Christmas Eve, and Kate was suddenly determined to pull Val out of her dejection.

Val was sitting on the kitchen table, her eyes following the inexpert movements of Kate's hands, but obviously not seeing anything at all. Kate put the fudge on a shelf, and as she washed her hands at the sink, said, "We'll start in at Times Square. There'll be a million people on the streets down there and it's always fun to battle a crowd. Then we'll buy our decorations, pick out a tree the two of us can manage in a taxi, and come home for a grand time of it."

Val slid from the table. She tried to smile, but it was a pathetic effort. And then, for no reason at all that Kate knew, Val said, "I forgot to tell you about Robert, Kate. He didn't come back after that first night."

Kate wondered if at last she had found a clue to the problem. After a moment she asked, "Are you sorry?"

"Not for myself," Val replied. "But I'm sorry for him. I frightened him off by telling him that if I went back to New Manchester, it would be with the definite understanding that Aunt Mahala was not to alter her will in my favor." She turned suddenly and walked out of the room.

* * *

Times Square on Christmas Eve is one writhing mass of humanity. It is not, of course, the gay, noisy crowd of New Year's Eve aimlessly following the current, but a hurried, anxious mob seriously intent on doing in an hour or two what might have been done over a period of weeks. Kate and Val were jostled about until at last Kate caught Val's hand and pulled her through a wide marble entrance and down a flight of stairs to a crowded grill-room.

"We're not dressed for this, but what of it?" Kate said, pulling off her gloves. "At least we can eat and get our second wind."

Val was suddenly startled to hear a man's voice close to her ear. "Pardon me, madame, but if you'll help me chuck this blonde leach, I'll honor you with the next dance."

Val looked up into Guy's green eyes and suddenly saw another head thrust between them. She rose quickly, caught the girl's arms: "Leeze . . . When did you come to New York?"

"This afternoon. I tried to get this dope to let me give you a call, but he hasn't let me powder my nose for hours . . . How've you been, Val? I've thought about you lots these last few weeks."

Val said, "I've been rather busy. Guy could give you the details." She turned to Kate: "You don't know Leeze, do you? Louise Cameron, the girl who lost on the long count in the famous battle at Pete Gaborian's—and the same who gave me my lovely black eye . . . My cousin, Kate Hollister, Leeze."

"That, Val," Guy said, "is hardly cricket."

But Leeze slipped her arm through Val's and made a face at Guy. "What you don't know about women would fill a library," she told him.

"What about that dance?" Guy suddenly demanded. He forced Leeze into a chair. "Stay there until I tell you to get up, you." And then he held out his arms to Val, and after one swift glance at Kate, she moved toward him and presently they were lost from view.

Leeze hitched her chair forward, brushed her golden hair back with her hands. "I suppose Val told you what we fought about?" she said to Kate.

Discreetly, Kate replied, "Val told us practically nothing. What little we learned came from Guy."

"It was all my fault," Leeze said. "Guy was to meet me and Cran at Pete's place and he was hours late, and then at last he walked in with Val, and I was set for battle. She's lovely, isn't she—Val?" And not waiting even for Kate's half nod: "I'm pretty touchy about Guy, and I got the idea in my thick head Guy was that about her." She smiled. "Silly, wasn't it?"

Across the floor Kate saw Val swing out of the slowly revolving mass. Guy was holding Val needlessly close and his head was down, his lips moving in an earnest monologue. Val was wishing now she had politely declined Guy's casual bid and left him to Leeze. She should have known, she told herself, that Guy would somehow manage to be disagreeable before this dance had ended.

Once before—driving to Pete's place that night—he had grown mildly sentimental. She had laughed at him then, but now she resented what she saw as an absurd attempt to create in her mind the fantastic notion that he was in love with her—had been in love with her since that first night.

Trying to josh him out of this mood, Val had made the mistake of saying to him, "Mind now, or I'll tell Leeze what a cheater you are."

With all the gravity of which he was capable, Guy said, "Leeze is a kid, Val. Not in years, but—intellect. She's fun and all that, but after all a man doesn't fall in love with a youngster he plays around with. He wants—"

Abruptly Val said, "I've heard enough of this, Guy. It doesn't interest me and it doesn't amuse me."

"Oh, so that's the way it is . . . I don't interest you."

"In fact," Val said calmly, "you bore me."

She watched that old swift change of moods, the suddenly drawn brows and narrowed eyes, the harsh, surly voice, the childish effort to impress by being domineering, dictatorial.

"And I suppose," he said, "you weren't interested the night you pulled out of Kate's party to go to Pete's place? . . . You were and you still are. You don't want to be, but you are. You wouldn't be so anxious to deny it if you weren't."

They were not dancing then. Val had pushed out of his arms and was threading her way through the crowd. Guy caught up with her, grasped her arm. "You don't have to make a scene about it, you know," he said unpleasantly.

Val merely thrust his hand from her arm and returned to the table to announce casually, "I'm afraid I'm pretty terrible. Guy's disgusted with me."

Kate and Leeze laughed, and Leeze said, "Oh, Guy's not so hot. Cran's a lot better dancer."

Apparently Guy was content to let it go at that. To fill in the silent gap Val said, "How is Cran, Leeze? Or haven't you seen him lately?"

Leeze stared at her. "Didn't I tell you? Cran brought me to New York. I tried to get him to come along with us, but he and Guy aren't hitting it off so well."

Val toyed with a fork. "I'm sorry," she said. Presently she looked up. "Tell him if he has a minute while he's here, I'd like to see him, will you?"

A teasing smile played on Leeze's red lips. "Of course . . . And unless I'm very badly mistaken, he'd like to see you."

"After the tossing around she gave him?" Guy cut in. "Don't be foolish." His question was addressed to Leeze, but his green eyes were fixed on Val's face.

Kate, too, had been watching Val's face, struck with the first semblance of interest she had seen there for days, but Guy's uncalled-for remark brought Kate's head around sharply. "I think, Guy," she told him quietly, "that about concludes your contribution to the evening's entertainment. Sorry you have to rush away, of course, but—"

"Come along, Leeze." Guy caught Leeze's arm and pulled her to her feet, protesting, but making no effort to hold back. In a moment she looked back and winked. "Good-bye . . . Sorry the cave-man had to get nasty . . ."

"You wouldn't believe it," Kate told Val when they had gone, "but I can remember when that boy was almost human . . . I can't understand a bright child like Leeze putting up with his churlishness."

Nor could Val, but she had dismissed both Guy and Leeze from her mind, holding her thoughts to the only person she had come to know these last months whose memory remained unsullied. Cran . . . in New York . . . and but for Guy she would have seen him tonight.

Kate and Val had just crawled out of the taxi, loaded with bundles and struggling with the small tree, when the young man pacing the sidewalk before the apartments suddenly quickened his pace as he came toward them.

"Merry Christmas! Need a hand with that junk?"

It was Cran. He had been there since 8 o'clock. "The maid said she didn't know when you would be back, but I decided to wait."

Kate said, "Well, you didn't wait in vain, my young gallant. You can come up and help us decorate, or after the job's done, I'll leave you and Val to sit up and wait for Santa Claus . . . I suppose you know how to decorate?"

"Me?" Cran said. "I'm practically the best in the business."

Val didn't say anything. She just looked at Cran and grinned as if he had said the most amusing thing imaginable.

(To Be Continued)

BILASPUR, India (AP)—One train guard was seriously injured and several passengers hurt when several cars of a train were blown over and off the tracks in a cyclonic rain and hailstorm.

CULBERTSON on CONTRACT

By Ely Culbertson

World's Champion Player and Greatest Card Analyst

FORCING TAKE-OUTS TO OPENING NO TRUMPS

When your partner has opened the bidding with one no trump and you hold a long major suit, with an unbalanced hand (containing a singleton), it may be better to play for game in the major suit.

With a five-card biddable major suit, at least two honor tricks and a singleton, make a forcing take-out (bid one more than necessary) in that suit. Now partner cannot pass until a game is reached.

For instance, over partner's opening one no trump bid, bid three spades on a hand such as ♠ K Q 9 8 6, ♥ 6, ♦ K Q 7 4, ♣ J 3 2.

If your suit is a minor, one trick more is needed for game and your hand should contain at least two and one-half honor tricks.

SAFETY THROUGH ASKING BIDS

There is approximately as much profit to be derived from avoiding a tempting but unmakable slam, thus cashing in a game or, perhaps, rubber as in reaching a slam that proves a laydown. North and South in today's hand managed to avoid a pitfall through the use of asking bids.

South, dealer.
North-South vulnerable.

NORTH
♠ A K 8 7 5 4 3
♥ 6
♦ J 10 4
♣ 6 2

WEST
♠ 9 6 2
♥ Q J 10 3
♦ 9
♣ A K J 9 5

EAST
♠ —
♥ 9 8 7 5 4 2
♦ 8 6 3
♣ Q 10 8 4

SOUTH
♠ Q J 10
♥ A K
♦ A K Q 7 5 2
♣ 7 3

The bidding:

South	West	North	East
1 ♦	2 ♠	2 ♠	3 ♠
4 ♣	Pass	4 ♠	Pass
Pass	Pass		

Before the innovation of asking bids South would have been in quite a dilemma on his second turn at the bidding. His partner had put in a free bid of two spades. He might well have a good spade suit and either a singleton, or the king of clubs. There was no way of discovering his exact club holding.

Under the asking bid system, however, South was able to bid the opponents' suit to ask a question, rather than to give a message according to the formal meaning of this bid. North, having no club control, was forced to sign off. Had North, in addition to his spade honors, held the ace of clubs, the king, or a singleton, he could have shown such holding by the correct response. In the first case, he would bid four no trump; in the latter two cases he would jump from four clubs to five spades.

Having discovered that there were two losing spades in each hand, there was no need for South to experiment further, and the contract was left at the supersafe level of four spades.

TODAY'S QUESTION

Question: Please indicate the correct bidding of the following North and South hands, both sides vulnerable, and the opponents make no bid.

NORTH
♠ K J 10 9 5
♥ A Q 7 3
♦ Q 6 3
♣ 7

SOUTH
♠ Q 4 2
♥ 8
♦ A K J 10 8 4
♣ A K 2

Answer: The correct bidding is as follows:

NORTH	SOUTH
	3 ♦
3 ♥	3 ♠
4 ♠	4 NT
5 ♥	6 ♦
Pass	

TUESDAY'S HAND

South, dealer.
Both sides vulnerable.

NORTH
♠ A 6 2
♥ —
♦ A Q J
♣ Q J 10 8 6 5 2

WEST
♠ 5
♥ A 10 5 4
♦ 8 6 4 3 2
♣ 9 7 3

EAST
♠ K J 8 7 4 3
♥ 7 6 3 2
♦ K
♣ K 4

SOUTH
♠ Q 10 9
♥ K Q J 9 8
♦ 10 9 7 5
♣ A

Mr. Culbertson will discuss this hand in Tuesday's article.

We Join in the Celebration of
Victoria Day
Monday, May 25

SEE TUESDAY MORNING'S COLONIST FOR OUR REGULAR STORE NEWS

See the Inter-Store Games Between Spencer's Vancouver and Victoria Athletic Clubs, Monday, May 25, Commencing 10:30 A.M., at Heywood Park

DAVID SPENCER LIMITED

NEW SPRING STYLES IN
PERMANENTS
NEW OIL SOLUTION
EIGHT MONTHS' GUARANTEE
PHONE ABOUT OUR NEW LOW PRICES
Moler Hairdressing School
1104 DOUGLAS ST. ROOM 208 PHONE G 1013

Does Your Stomach Rebel After Every Meal You Eat?

BURDOCK BLOOD BITTERS

The bloated, heavy feeling after meals; the empty, sinking, gnawing before meals; the belching and flatulency between meals; the rising and souring of food, all these and more fall to the lot of those suffering from stomach trouble.

Burdock Blood Bitters tones up the membrane lining of the stomach, and restores the natural process of digestion.

Take B.B.B. and get rid of your stomach trouble.

VICTORIA DAY **EXCURSIONS**
MONDAY, MAY 25

QUALICUM BEACH — NANAIMO
Arrive in Nanaimo in time for celebrations—5 hours at Qualicum's wonderful beach
Lv. Depot 9 15 a.m.
Lv. Qualicum 7 00 p.m.
Lv. Nanaimo 8 10 p.m.
RETURN FARES To NANAIMO $2.00
To QUALICUM $2.50

? MYSTERY TRIP ?
Through Glorious Scenery to an Unknown Destination
Lv. Depot 10 A.M.
Lv. ? 5 P.M.
RETURN, $1.00 Children 50¢

SUNDAY AND MONDAY, MAY 24-25

• SHAWNIGAN LAKE
Via the Cut-Off Road
Lv. Depot 10 a.m.
Lv. Shawnigan 5 p.m.
Return fare **75c**
Children 50¢

• SOOKE HARBOR
To Whiffen Spit
Lv. Depot 10 a.m.
Lv. Sooke 5 p.m.
Return fare **75c**
Children 50¢

• CORDOVA BAY
And Mount Douglas Park
Lv. Depot 10 a.m.
Lv. Cordova 5 p.m.
Return fare **40c**
Children 20¢

• GOLDSTREAM PARK
Good Picnic Grounds
Lv. Depot 10 a.m.
Lv. Goldstream 5 30 p.m.
Return fare **50c**
Children 25¢

Thetis Lake

Lv. Depot	Lv. Thetis Lake
11 05 a.m.	11:25 a.m.
2 05 p.m.	2.25 p.m.
5 05 p.m.	5.25 p.m.

Take Gorge Bus
FARE Each Way **15c**
Children 10¢

SUNDAY, MAY 24
JORDAN RIVER
See the Rolling Pacific
Lv. Depot 10 a.m.—Lv. Jordan River 4 p.m.
RETURN FARES **$1.00**
Children 50¢

HOLIDAY SCHEDULES—MONDAY, MAY 25
NANAIMO, UP ISLAND ROUTES, GORGE ROAD, GORDON HEAD, LAKE HILL, AGNES RALPH, BURNSIDE, SALTSPRING ISLAND, SIDNEY-W. SAANICH—Weekday service, with 11 15 p.m. replacing 9 15 p.m. from Depot — WEEK DAY SERVICE
JORDAN RIVER—Lv. Jordan River, 7 30 a.m. Lv. Victoria, 8 30 p.m.
CADBORO BAY—Lv. Depot, 10 30 a.m., 1 30 p.m., 5 30 p.m. Lv. Cadboro, 11 a.m., 4 30 p.m., 6 p.m.
KEATING, OLD WEST ROAD, DEEP COVE—No service.

Low Return Bus Fares — Go Friday, May 22, Until Monday, May 25, Return Any Time Before Midnight, Tuesday, May 26. — Single Fare and Tenth

E 1177 - Phone - E 1178
Depot: 629 Broughton Street, Victoria

SECOND NEWS SECTION

The Daily Colonist.

SECOND NEWS SECTION

(ESTABLISHED 1858)

NO. 141—SEVENTY-EIGHTH YEAR VICTORIA, BRITISH COLUMBIA, SUNDAY, MAY 24, 1936

MONSWEEP FINISHES FIRST IN THE KING'S PLATE

Many Trophies Won At Track Meet Held By Duncan Students

Sixty-Seven Events Run Off at Annual Track and Field Meeting at Up-Island Town—Competition for Silverware Proves Extremely Keen

DUNCAN, May 22.—The Duncan Consolidated School held its annual track and field meet yesterday afternoon at the Cricket and Sports Grounds. The sixty-seven events were run off briskly, the track and field events being run simultaneously.

The officials were: Starter, A. R. Haines; announcer, G. D'Arcy; recorders, Rev. A. Bischlager and Mrs. A. Sherman; clerk of the course, F. Parfitt; course judges, V. Jones, Miss A. Staples, Miss K. Graham and R. Evans; field judges, H. E. Blanchard, E. Dolheny, D. Redgrave, J. Hanna, R. Chaster and H. Saunders.

Billy Jaynes was winner of the Senior Cup for the highest aggregate points, making a possible twenty-five. Gertrude Halling won the Senior Girls' Cup with twenty-five. Other cup winners were: Intermediate, Phyllis Johnson, eighteen points, and Clinton Holder, twenty; Junior, Kazuye Toyota, twenty-three, and Clarence Mayea, sixteen; Primary, Isabel Woodward, sixteen, and (tie) Peter Tull and Douglas Marsh.

Division 1 was awarded the shield for total points with ninety-three; Divisions 7 and 12 tying for second with eighty-one. The hockey cup went to "B" team, captained by Betty Woods; the softball cup to Anne Fraser's team, and the boys' to Harold Bischlager's team.

The basketball cup was won by Billy Jaynes' team (senior), and Teddy Forrest's team for juniors. Girls' basketball cup went to Gertrude Halling's team. Billy Jaynes' team carried off the soccer cup. Ping pong cups were won by Billy Jaynes, boys' singles, and Fannie Buckmaster, girls' singles; girls' doubles, Elaine Purdy and Joyce Chaster; boys' doubles, M. Creighton and John Bazett, and mixed doubles to Lloyd Leeming and Elaine Purdy. The tug-o-war shield was won by the Consolidated School in an annual pull against the High School.

Results follow:

Primary boys' 25 yards—1, Douglas Marsh; 2, Peter Tull; 3, David Cochrane.

Senior boys' high jump—1, Billy Jaynes; 2, Frank Williams; 3, Robert Wood.

Intermediate girls' broad jump—1, Margaret Woods; 2, Phyllis Johnson; 3, Mildred McColl.

Primary girls' 25 yards—1, Ruth Abbott; 2, Isabel Woodward; 3, Dawn Purkis.

Junior boys' 35 yards—1, J. Brenton; 2, C. Mayea; 3, Roger Bazett.

Junior girls' 35 yards — 1, Adele Evans; 2, Mary Spencer; 3, Hope Campbell.

Senior girls' high jump—1, Rosie Bradshaw; 2, Daphne Purvey; 3, Evelyn Campbell.

Intermediate boys' broad jump—1, Clinton Holder; 2, Harold Gregson; 3, John Mutter.

Primary boys' 35 yards—1, Peter Tull; 2, Douglas Marsh; 3, Robert Smith.

Primary girls' 35 yards—1, Ruby Abbott; 2, Isabel Woodward; 3, Dawn Purkis.

Junior boys' 50 yards—1, Bobby Chong; 2, Clarence Mayea; 3, Roger Bazett.

Junior girls' 50 yards—1, Kazuye Toyota; 2, Adele Evans; 3, Dora Chang.

Intermediate girls' high jump—1, Mildred McColl; 2, Betty Robertson; 3, Margaret Best.

Senior boys' broad jump—1, Billy Jaynes; 2, Cecil Clark; 2, Robert Wood.

Primary boys' three-legged — 1, Willoughby and Gamble; 2, G. Fraser and D. Marsh.

Primary girls' three-legged—1, Dolores Appleby and Dawn Purkis; 2, L. Manzer and D. Borsall; 3, Ann Downman and Margaret Mowbray.

Junior boys' three-legged—1, Ted Forrest and Robert Millar; 2, T. Fukakusa and D. Taylor; 3, D. Evans and S. Green.

Junior girls' three-legged—1, Kazuye Toyota and Adele Evans; 2, Noella Kirkham and Nairne Thompson; 3, Geraldine Griffin and Marjorie Sprenkle.

Intermediate boys' high jump—1, Clinton Holder; 2, Lloyd Leeming; 3, Roger Bazett.

Senior girls' broad jump — 1, Daphne Purvey; 2, Fannie Buckmaster; 3, Gertrude Halling.

Primary boys' egg and spoon—1, Albert Pluckwell; 2, Howard Johnson; 3, Geoffrey Mowbray.

Primary girls' egg and spoon—1, Loraine Manzer; 2, Dolores Appleby; 3, Georgina Manzer.

Junior boys' sack race—1, Clarence Mayea; 2, John Brenton; 3, Edgar Brenton.

Junior girls' skipping — 1, Adele Evans; 2, Lola Pengelly; 3, Mary Wood.

Senior boys' shot put — 1, Billy Jaynes; 2, Gordon Spears; 3, Bill Reilly.

Primary boys' sack race—1, Jim Clough; 2, George Fraser; 3, Bobby Irvine.

Primary girls' skipping—1, Isabel Woodward; 2, Ruby Abbott; 3, Betty Campbell.

Junior boys' wheelbarrow—1, Edgar Brenton and Clarence Mayea; 2, Pat Smithe and Alec Glover; 3, Keith Mawbey and Marshall Smith.

Junior girls' sack race—1, Kazuye Toyota; 2, Isabel Pickard; 3, Adele Evans.

Senior girls' hop, step and jump—1, Fanny Buckmaster; 2, Gertrude Halling; 3, Daphne Purvey.

Senior boys' hop, step and jump—1, Billy Jaynes; 2, Gordon Spears; 3, Shigeo Nakishima.

Primary boys' relay — 1, Michael Corfield; 2, Y. Nakashima; 3, George Fraser.

Primary girls' relay — 1, Doreen Kirk; 2, Dolores Appleby; 3, Margaret Mowbray.

Junior boys' relay—1, Edgar Brenton; 2, Roger Bazett; 3, John Brenton.

Primary girls' relay—1, A. Evans, Joan Sherman, M. Wood, K. Toyota; 2, D. Jaggles, M. Sprenkle, I. Pickard, D. Chang.

Junior boys' broad jump — 1, R. Grumback; 2, R. Millar; 3, Bobby Chong.

Junior girls' high jump—1, Alice Oldfield; 2, Kazuye Toyota; 3, June Evans.

Primary boys' football kick—1, Y. Nakashima; 2, J. Bonsall; 3, Peter Tull.

Primary girls' baseball throw—1, Isabel Woodward; 2, Loraine Manzer; 3, Shirley Halstead.

Junior boys' high jump—1, Bobby Chong; 2, Jim Cross; 3, Gordon Priestly.

Junior girls' broad jump — 1, K. Toyota; 2, Doreen Johnson; 3, Eleanor Pye.

Intermediate girls' 50 yards — 1, Phyllis Johnson; 2, Jennie Hanson; 3, Sheila Hodding.

Intermediate boys' 75 yards — 1, Clinton Holder; 2, R. Brookbank; 3, Jack Chong.

Senior girls' 50 yards—1, Gertrude Halling; 2, Ruth Dickson; 3, Peggy Chong.

Senior boys' 100 yards — 1, Billy Jaynes; 2, Hing Chang; 3, W. Glanfield.

Intermediate girls' 75 yards — 1, Phyllis Johnson; 2, Monica Roberts; 3, Jenny Hanson.

Intermediate boys' 220 yards—1, R. Brookbank; 2, Clintnon Holder; 3, Gilbert Tom.

Senior girls' 100 yards — 1, Gertrude Halling; 2, Ruth Dickson; 3, Peggy Chong.

Senior boys' 440 yards—1, Frank Wilkin; 2, W. Glanfield; 3, R. Purvey.

Intermediate girls' egg and spoon — 1, Margaret Woods; 2, Margaret Best; 3, Margaret Bradshaw.

Intermediate boys' sack race — 1, R. Brookbank; 2, W. Mottishaw; 3, Shee Ho.

Senior girls' slow bicycle—1, Minnie Bonsall; 2, Veronica West; 3, Betty Lemon.

Intermediate girls' three-legged—1, D. Thorpe, T. Van Dyke; 2, Phyllis Pipe, Maud Oesterink; 3, Mildred McColl, Margaret Woods.

Intermediate boys' three-legged—1, Don McColl, John Mutter; 2, Bobby Evans, Alan Dodds; 3, Arthur LeQueene, Gilbert Tom.

Senior girls' novelty race—1, Elaine Purdy; 2, Ruth Dickson; 3, Minnie Bonsall.

Senior boys' novelty race—1, Herbert Buckham; 2, Norman Prest; 3, Ray Dodds.

Intermediate boys' slow bicycle race—1, Henry Sweatman; 2, Philip Stannard; 3, Lloyd Leeming.

Intermediate girls' hurdle—1, Thelma Van Dyke; 2, Eileen Willis; 3, Rowena Ashby.

Intermediate boys' hurdle—1, Clinton Holder; 2, Jack Chong; 3, R. Brookbank.

Senior girls' hurdle—1, D. Purvey; 2, Ruth Dickson; 3, Gertrude Halling.

Intermediate girls' skipping — 1, Phyllis Johnson; 2, Sheila Hodding; 3, Thelma Van Dyke.

Senior boys' hurdles—1, R. Wood and F. Wilkin, tie; 2, Norman Prest.

Intermediate girls' relay—1, Division 4; 2, Division 1; 3, Division 3.

Intermediate boys' relay—1, Division 3; 2, Division 4; 3, Division 2.

Senior boys' relay, 400 yards — 1, Division 1; 2, Division 2; 3, Division 4.

Quoiting Results

Featured by the return to form of veteran J. Leiper and the brilliant play of J. McMillan, Jr., in his first season as a quoits player, four first division matches in the Victoria Quoiting Club's activities were played yesterday on the club grounds.

The scores: D. McCaig, 21, S. Watt, 20; J. Leiper, 21; J. McMillan, Sr., 19. J. McMillan, Jr., 21; T. Alexander, 11, S. Watt, 21; J. McMillan, Sr., 10.

Name Referees for Opening Lacrosse Fixtures Tuesday

REFEREES for the opening fixtures Tuesday in the recently-organized Schools' Lacrosse League were named Friday evening at a meeting held in The Colonist board room, with W. C. Moresby, K.C., in the chair. Following is the schedule, with the officials selected:

North Ward vs. Lampson Street, Royal Athletic Park; Ed Popham.

Victoria West vs. Quadra Street, Victoria West School grounds; Ted Menzies.

Sir James Douglas vs. Central School, Hollywood Park; "Doc" Noel.

Oaklands vs. South Park, Spencer's Park; R. H. McInnes.

All fixtures will commence at 4 o'clock.

Contenders for High School Honors

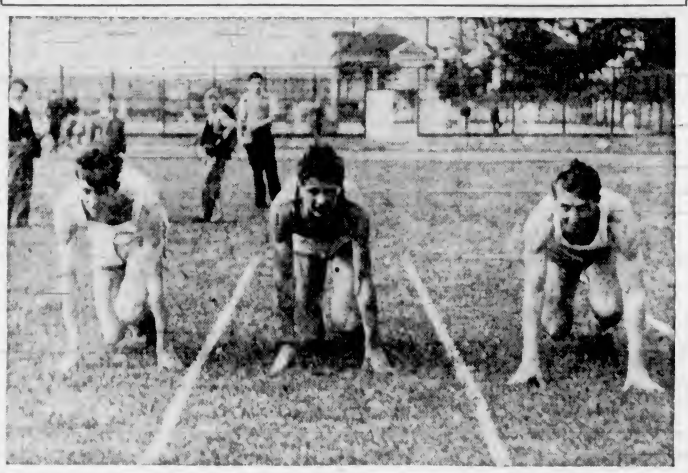

Trio of strong contenders for the senior track and field championship at the Victoria High School's annual meet, which will be staged on the Fernwood ground, Wednesday afternoon at 2 o'clock. On the extreme left is Bill Dale, lanky star of the mile and half-mile distances; Henry "Hank" Rowe, centre, last year's intermediate titleholder, and George "Porky" Andrews, on the right, who will be defending his senior crown. They were snapped during last week as contenders took part in the eliminations. Andrews is known better in the basketball world than on the track, as he has been a regular member of the Victoria Dominoes for the last two seasons, playing one of the wing positions. "Porky" will be favored to retain his track championship, but he will be given stiff opposition from Dale and Rowe.

Canadian Draws Ticket On Favorite in Sweep

"Dark Horse" Is Nom-de-Plume of Holder Who Drew Taj Akbar in the Derby—Fifty Others Hold Tickets—Americans Lucky

DUBLIN, May 23 (AP.)—One Canadian drew a ticket on the betting favorite for the Derby in the draw today for the Irish Free State Hospitals Sweepstake, but no Canadians held tickets on two other leading contenders.

More than fifty Canadians held tickets on horses, and thus were assured of at least £443 0s 9d. Horses which start, if they finish among the first four, will return considerably more.

"Dark Horse" with ticket MQ 05632, drew Taj Akbar, the favorite, but nobody from the Dominion held tickets on either Pay Up or Noble King, two others rated as top-notch entries.

United States citizens again reaped a harvest in winning tickets. A total of 432 United States names, almost 44 per cent of the total of 984 drawn, came out of the drum. More than thirty-two Americans won tickets on the favorites racing in the famous race.

The draw will continue Monday.

CANADIAN TICKETS

The following are the ticket numbers and noms de plume of Canadians drawing horses:

CZ 56111, Bum and Me, on Walvis Bay; BD 65697, Mann, on Hocus Pocus; BC 65664, Lucky Elephant, on Hocus Pocus; ME 84567, Lucky, on Abyssinia; JP 43023, Can, on Midstream; QK 22558, Biddy, on Raeburn; XK 38018, Quartette, on Raeburn; BA 67287, Onceugain, on Golden Market; BI 13643, Try Me, on Fearless Fox; RJ 47043, Dot, on Fearless Fox; MP 73814, D—D—, on Fearless Fox; NA 75194, Books, on Fearless Fox; BQ 22671, Blondy, on Decorator; MQ 05632, Dark Horse, on Taj Akbar; PK 74690, Pearl, on Ormstead; BT 23229, Fifty-Fifty, on Fairey; BD 65043, Captain Cuttle, on Solar Magnet; NZ 71715, Adanac, on Bala Hissar; LZ 208579, Delbert, on Duguay Trouin; BD 10778, Just Luck, on Abjer; BE 09178, I Should Worry, on Young England; PQ 56891, Lilly Boy, on Duguay Trouin; ZN 65971, Cats, Montreal, on Monument; BP 15496, Hardship, on Bel Aibel.

Canadians getting horses in the afternoon draw were:

BA 68097, Smiles, on Pizzaro; AK 02580, P. P., Buffalo, on Pizzaro; BK 21585, Again, on Solando; BM 11783, Pierce, on Falerne; TV 37822, Chase and Sanborn, on Singapin; BK 11255, Simoon, on Singapin; LW 66511, Only One, on Epigram; ED 12920, F. L. Safford, on Valerian; AE 13584, Friend in Need, on Coxswain; BW 09007, Lucky, on Coxswain; B 68214, I Am Alone, on Wyndham; BL 09975, Ham and Eggs, on Wyndham; BD 76104, A Johns and Sullivan, on Wyndham; PE 47144, I Owe You, on Angel Bread; BR 21829, C.J., on Daytona; BK 08972, Hopeful, on Thankerton; ZS 68093, Nibs, on Henry the Fifth; EA 68612, Times Up, on Concession Boy; MB 36696, Old Bill, on Columcille; MS 75643, Naturia and a Crap, on Columcille; XL 19231, Sincate, on Matchless Corn; JB 71248, Japsie, on Bvband; RR 50877, Hurry Jack, on Bvdand; LF 29524, I Need It, on Bvdaud; BK 19086, S.H. Santahegs, on Carioca; BH 66685, Two Chumps, on Flares; ND 80719, Pikerprissy, on Flares; BD 20137, I Need the Money, on Squadron Castle; BD 12762, Optimist, on His Grace; RW 58707, Never Did It, on Theddingworth; MK 74259, Neglog, on Rough Rider; BC 73683, A Full Length, on Rough Rider; BD 66697, Joyce, on Naseby.

Seattle Sending Smart Team for Softball Tussles

SEATTLE'S smart softball nine, which captured the Class A League championship last season, will bring practically its title-winning squad intact here for two exhibition games with the Victoria Athletic Club next Saturday afternoon and evening at the Royal Athletic Park, it was announced yesterday by President Jack McKenzie, of the local organization. Led by Harry Coen, one of the finest pitchers in the Northwest, the Sound City team will have the following in uniform here: Col Feldman, Leo Alkana, Joe Shuey, Marty Backer, Al Wax, Bobby Shapiro, Frank Patrick, Sammy Caston, Mike Koblyk, Dave Thatcher, Johnny Koblyk and Walter McKay. This team won the Seattle P.I. tournament and only lost two games all last season.

Standings

NATIONAL LEAGUE

	W.	L.	Pct
St. Louis	20	11	.645
New York	20	12	.625
Pittsburgh	16	15	.516
Chicago	16	15	.516
Cincinnati	16	17	.485
Boston	16	17	.485
Brooklyn	13	21	.382
Philadelphia	13	22	.371

AMERICAN LEAGUE

	W.	L.	Pct.
New York	24	11	.686
Boston	23	13	.639
Detroit	20	15	.571
Cleveland	18	16	.529
Chicago	16	15	.516
Washington	18	18	.500
Philadelphia	10	22	.313
St. Louis	8	27	.229

INTERNATIONAL LEAGUE

	W	L.	Pct
Buffalo	22	13	.629
Newark	22	13	.629
Montreal	19	15	.559
Rochester	15	13	.536
Baltimore	17	19	.472
Toronto	15	19	.441
Albany	14	20	.412
Syracuse	8	20	.286

COAST LEAGUE

	W	L.	Pct.
Oakland	36	20	.643
Portland	27	25	.519
Missions	28	26	.519
Seattle	29	27	.518
San Diego	27	28	.491
San Francisco	26	28	.481
Sacramento	22	31	.415
Los Angeles	22	32	.407

Holiday Sports Programme

SOFTBALL

10:30—Tigers vs. Bruins, Royal Athletic Park; Pick and Watt.

6:15—Togo Cleaners vs. Tigers, Royal Athletic Park; Pick and Watt.

FOOTBALL

J. W. Spencer Cup Fixture

10:30—Spencers (Victoria) vs. Spencers (Vancouver), Heywood Avenue; McMillan.

Inter-City Exhibition Fixture

2:30—Chinese Students (Vancouver) vs. Victoria Wednesday Football League All-Stars, Royal Athletic Park, Shrimpton.

GYMKHANA

2:30—Monster Hospitals sports meet at the Willows Park.

ROWING

3:30—Vancouver Rowing Club vs. J.B.A.A., at the Gorge.

HORSESHOE PITCHING

1:30—Rennie & Taylor and John Worthington Cup fixtures at the Victoria Club grounds, Blanshard Street and Pandora Avenue.

SCORES FIRST WIN FOR HATCH'S ENTRY AT WOODBINE TRACK

Jockey Brammer Makes Move as Horses Head Into Home Stretch and Is Going Away From Field At Finish—Samoan Sets Early Pace—Stormblown Second, Epicurus Third

WOODBINE RACE TRACK, TORONTO, May 23 (AP.) — Monsweep, three-year-old gelding, up among the leaders all the way, today won the seventy-seventh running of the King's Plate to score the first victory for the H. C. Hatch Stables in the Canadian turf classic since 1860. G. M. Hendrie's Stormblown was second and R. S. McLaughlin's Epicurus placed third. Monsweep covered the mile and a furlong in 1:55 flat and paid $8.15 to win, $3.95 for place and $3.10 to show. More than 20,000 persons waited in suspense for ten minutes while Starter "Nipper" Rowe lined up the field of thirteen. Stormblown and Rock Sure were fractious at the start, contributing to the delay.

MONSWEEP

The start was good over a lightning-fast track. The field began to spread at the first turn and Samoan, with Jockey Jimmy Hunter, of Victoria, in the saddle, went into the lead with a burst of speed. Danny Brammer, aboard Monsweep, allowed the gelding to set the pace.

SAMOAN IN LEAD

Samoan went into a four-length lead through the back stretch. At the far turn the energy-burning pace told and she folded, despite Hunter's urging.

Brammer made his move and came in on the rail, the gelding sweeping ahead at every stride. He was going away from the field when the judge's stand was reached.

The great stretch running of Stormblown and Epicurus provided the thrill. Stormblown, a noted bad breaker, got away in eleventh place and his task looked hopeless.

Eddie Barnes, however, overtook the gelded son of Swift and Sure-Stormswept around the overland route. At the stretch turn Barnes went to the whip and the gelding's sensational stretch drive began. He spurted into second place, but was unable to threaten Monsweep's two-and-a-half-lengths lead.

Epicurus, McLaughlin's 1935 Plate failure, was caught in a jam after the break and also had to be taken to the outside. He was ninth going past the stands, but gradually forged ahead and stuck to the grind, winding up four lengths behind the Hendrie color bearer.

MISSES RECORD

The time for the race was four-fifths of a second slower than the Plate record of 1:54 1-5, established by Horometer, owned by R. S. McLaughlin, in 1934. The track record is 1:51 2-5.

The victory brought Hatch fifty guineas, donated by the King, and the major portion of a $6,000 added purse.

Lady Much was fourth, Samoan fifth, Chalgo sixth, Spearman seventh, Sandalman eighth, Odd Catch ninth, Rock Sure tenth, Desert Place eleventh, Sweepatch twelfth and Judge Pool thirteenth.

Big League Scouts Looking Him Over

ALLEN VEIGEL

MAJOR league baseball scouts, particularly the St. Louis Cardinals, are keeping their optics on Allen Veigel, above, Tuscarawas High School senior of Dover, O. Why? Because Allen, only nineteen, has just pitched his seventh no-hit, no-run game in two years; two this year and five last year. In his latest, Allen, six feet tall and an 180-pounder, allowed only one man to reach first and fanned eighteen of the twenty-two batters to face him.

GERMAN PAIR DEFEATED IN FRENCH MEET

Von Cramm and Lund Lose To Brugnon and Boussus In Feature Match

PARIS, May 23 (AP.) — Jacques Brugnon and Christian Boussus, of France, today eliminated the highly-favored German Davis Cup competitors, Gottfried von Cramm and Karl Lund, in the quarter-final round of the French hard courts tennis doubles championship. The scores were 6-4, 9-7, 2-6, 6-4.

The advance of Brugnon and Boussus made the semi-finals a strictly Franco-British affair. Their opponents in the penultimate round will be their compatriots, Marcel Bernard and the veteran, Jean Borotra.

The other semi-final encounter matches England's Davis Cup singles stars, Fred Perry and H. W. Bunny Austin, against the veterans, George P. Hughes and Charles R. D. Tuckey.

Perry defeated Roger George of France, 7-5, 8-6, 9-7, in a second round singles match in defence of the title he won a year ago.

Other second round singles results: Heiner Henkel, Germany, defeated Pierre Merlin, France, 6-0, 6-1, 6-1; Adam Bayardowski, Austria, defeated Jacques Weiss, France, 7-5, 8-6, 6-4.

In the first round, Pierre Landry, France, defeated Georgois Nicolaidis, Greece, 6-1, 7-5, 1-6, 6-1.

In the women's singles, Phylis Ixidis, Greece's No. 1 player, trimmed Renee Pillette, France, 9-7, 6-0, in a first rounder.

ENGLISH PAIR ADVANCE

Susan Noel and George P. Hughes, England, defeated Simone Iribarne and Jean Borotra, France, 6-1, 8-6, in a mixed doubles quarter-final and qualified to meet Miss Yorke and Bernard in the next round.

The other semi-finalists in the mixed doubles competition will be Sylvia Henrotin and Andre Martin-Legueay, France, and Simone Mathieu and Jean Lesteur, France. The former combination defeated Frau Hilda Frahwinkel Sperling, Germany and Denmark, and Antoine Gentien, France, 6-1, 6-3, while Mme. Mathieu-Lesieur conquered Marie-Louise Horn and Karl Lund, Germany, 7-9, 8-6, 6-3.

Second round men's singles results: H. W. (Bunny) Austin, England, won from Edouard Duplaix, France, by default; William Steiner, Switzerland, defeated Pierre Chevalier, France, 3-6, 6-2, 3-6, 6-2, 6-1.

Summer Schedules For Swimming Out

Y.M.C.A. Summer schedules were announced yesterday by Archie McKinnon, physical director. Preparatory boys' classes will be given swimming instruction on Tuesdays at 4 p.m. and Saturdays at 11 a.m.

Schoolboys will swim Mondays and Thursdays at 4:30 p.m.; junior employed boys, Mondays and Thursdays at 7:30 p.m.; intermediate employed boys, Mondays and Thursdays at 8:15 p.m.; junior girls' swimming club, Wednesdays at 7 p.m.; senior girls' swimming club, Wednesdays at 8 p.m., and junior boys' swimming club, Saturdays at 11:30 a.m. Senior businessmen's volleyball games will be held in the gymnasium on Mondays and Thursdays at 5:30 p.m.

BELIEVE IT OR NOT . . . . . *By Ripley*

EXPLANATION FOR YESTERDAY'S RIPLEY CARTOON

ALL YESTERDAY'S ITEMS SELF-EXPLANATORY

Please address all queries to Cartoonist Ripley, c/o King Features, New York City, N.Y.

LAZZERI HITS THREE HOMERS FOR THE YANKS

Leads New Yorkers To Double Victory Over the Athletics

Veteran Second Baseman Smashes Trio of Circuit Blows as Team Increases Lead Over Red Sox —Grove Injured as Boston Loses—Cubs Defeat Cards and Giants Blank Phillies

AMERICAN LEAGUE

PHILADELPHIA, May 23 (AP).—The New York Yankees cut loose with a home-run barrage today as they defeated the Philadelphia Athletics in both games of a double-headed, 12 to 6 and 15 to 1, to strengthen their hold on first place in the American League.

Tony Lazzeri led the circuit hitters with three. He got one in the first game and two in the second. Ben Chapman also hit one in the first contest, while Red Rolfe, Bill Dickey and Frank Crosetti came thruogh in the nightcap. Dickey's blow was his ninth home run of the season.

(First Game):	R.	H.	E.
New York	12	14	0
Philadelphia	6	8	3

Batteries—Malone, Dickey; Upchurch, Fink, Bullock, Dietrich and Hayes, Berry.

(Second Game):	R.	H.	E.
New York	15	16	0
Philadelphia	1	7	3

Batteries—Broaca and Dickey; Rhodes, Upchurch and Hayes.

Sox and Browns Split

CHICAGO, May 23 (AP).—The White Sox beat the St. Louis Browns, 8 to 3, this afternoon in the first game of a double-header, but they not only lost the second game, 5 to 1, but also lost the services of Outfielder Dixie Walker for at least a month.

Walker dislocated his right shoulder sliding into first base in the first inning and needed a physician to snap it back in place.

(First Game):	R.	H.	E.
St. Louis	3	7	1
Chicago	8	10	1

Batteries—Mahaffey, Caldwell, Tietje and Hemsley; Kennedy and Grube.

(Second Game):	R.	H.	E.
St. Louis	5	12	1
Chicago	1	4	1

Batteries—Knott and Giuliani; Stratton, Evans and Sewell.

Lefty Grove Injured

BOSTON, May 23 (AP).—An eleven-inning game with the Washington Senators brought defeat to the high-priced Boston Red Sox and injury to the pitching hand of their star hurler, Lefty Grove, before a crowd of 24,800 here today. Buddy Lewis, aided by a single by Charley Myer and a double by Powell, came home with the winning run with two out in the eleventh to give the Senators an 8 to 7 victory.

Grove received his injury in the seventh while covering first base.

	R.	H.	E.
Senators	8	14	2
Boston	7	14	1

Batteries—Newsom, Weaver and Millies; Grove, Wilson, Ostermueller, Henry, Walberg and R. Ferrell.

Indians Halt Tigers

CLEVELAND, May 23 (AP).—The Indians broke a six-game losing streak and stopped the Tigers' consecutive wins at eight by taking the wind-up of the season's first double-header here, 4 to 3.

Detroit captured the first game, 13 to 5, chasing Johnny Allen from the mound in the first-inning bombardment that netted eight runs. Thornton Lee, Dennis Galehouse and Ralph Winegarner also saw action for Cleveland from the mound.

(First Game):	R.	H.	E.
Detroit	13	15	2
Cleveland	5	9	1

Batteries—Bridges and Cochrane; Allen, Lee, Galehouse, Winegarner and Sullivan.

(Second Game):	R.	H.	E.
Detroit	3	8	2
Cleveland	4	7	0

Batteries—J. Sullivan, Sorrell and Hayworth; Cochrane; Blaeholder, Hildebrand and Pytlak.

NATIONAL LEAGUE

CINCINNATI, May 23 (AP).—Cy Blanton delivered one pitch today and lost a ball game.

Sammy Byrd, pinch-hitting for Pitcher Don Brennan in the ninth inning, hit a home run over the left field fence with the bases loaded to give Cincinnati a 4-to-3 decision.

Blanton had relieved Bill Swift on the mound after Lee Handley and Calvin Chapman had singled and Gilly Campbell drew a walk to fill the bases with no one out. Byrd met his first pitch squarely and sent it for the circuit.

	R.	H.	E.
Pittsburgh	3	7	0
Cincinnati	4	9	0

Batteries—Swift, Blanton and Todd; Derringer, Brennan and Lombardi.

Giants Gain on Cards

NEW YORK, May 23 (AP).—The Giants walloped Philadelphia, 9 to 0, today to creep back to within a half game of the St. Louis Cardinals for the National League leadership.

	R.	H.	E.
Philadelphia	0	6	2
New York	9	14	1

Batteries—Kelleher, Passeau and Wilson, Atwood, Hubbell, Jorgens and Mancuso.

Bees Capture Pair

BROOKLYN, May 23 (AP).—The Boston Bees turned back the Brooklyn Dodgers twice today, winning the first, 6 to 4, with a home-run attack, and the second, 5 to 4, behind the steady hurling of Bobby Reis.

Joe Coscarart and Al Lopez hit successive homers with the bases empty in the second inning of the first contest.

(First Game):	R.	H.	E.
Boston	6	9	2
Brooklyn	4	8	0

Batteries—Macfayden and Lopez; Brandt, Baker and Phelps.

(Second Game):	R.	H.	E.
Boston	5	10	1
Brooklyn	4	8	2

Batteries—Reis and Lewis, Lopez; Butcher, Leonard, Jeffcoat and Berres, Phelps.

Cubs Defeat Cards

ST. LOUIS, May 23 (AP).—The Cardinals opened a twenty-four-game home stand today by losing a bitterly-debated contest to the Chicago Cubs, 7 to 2. Manager Frankie Frisch was ordered from the St. Louis bench after a series of wrangles with Umpire "Babe" Pinelli. The defeat cut the Cardinal lead over the New York Giants, who won, to a half game.

	R.	H.	E.
Chicago	7	13	1
St. Louis	2	8	1

Batteries—Warneke, Lee and Hartnett; Walker, Winford, Ryba and V. Davis.

COAST LEAGUE

SACRAMENTO, May 23 (AP).—San Diego made it three in a row over Sacramento here today by winning, 5 to 0, behind Berly Horne's fine pitching. Horne was pulled out in the eighth inning when overcome by the heat.

	R.	H.	E.
San Diego	5	10	0
Sacramento	0	5	3

Batteries—Horne and Kerr; Newsom and Narron.

Wins Close Game

SAN FRANCISCO, May 23 (AP).—The Portland Ducks scored three runs in a ninth-inning rally to tie the score at five-all, but the San Francisco Seals came back in their half of the ninth to put over a tally and defeat the Northerners, 6 to 5, here today.

	R.	H.	E.
Portland	13	1	0
San Francisco	6	12	2

Batteries—Carson, Liska, Radonits and Brucker; Daglia and Salkeld.

Indians Gain Victory

LOS ANGELES, May 23 (AP).—Dick Gyselman's double with the bases loaded in the ninth inning, together with Mike Hunt's heavy hitting, gave the Seattle Indians a 6-to-3 victory over the Los Angeles Angels today. Paul Gregory held the Angels to nine hits, while Bob Joyce was touched for fifteen.

	R.	H.	E.
Seattle	6	15	0
Los Angeles	3	9	1

Batteries—Gregory and Bassler, Joyce and Bottarini.

Oaks Are Blanked

OAKLAND, May 23 (AP).—Hollis Thurston turned Oakland back with three hits as the San Francisco Missions won a 5-to-0 victory and gained a 3-to-2 edge in the series here tonight.

	R.	H.	E.
Missions	5	7	0
Oakland	0	6	4

Batteries—Thurston and Flynn; Haid and Hartje.

AMERICAN ASSOCIATION

Kansas City 10, St. Paul 8.
Columbus 7, Toledo 0.
Milwaukee 6, Minneapolis 5.

INTERNATIONAL LEAGUE

Rochester 6, Buffalo 10.
Montreal 5, Toronto 1.
Newark 7, Baltimore 6.
Syracuse 5, Albany 6.

BIG SIX LEADERS

(By the Associated Press)

	G.	AB.	R.	H.	Pct.
Terry, Giants	20	55	19	28	.455
Sullivan, Indians	20	89	8	28	.404
Medwick, Cardinals	31	132	26	53	.402
Di Maggio, Yankees	18	84	20	33	.393
Gehringer, Tigers	35	155	29	58	.374
Jordan, Bees	35	144	24	53	.368

Home Run Leaders—Foxx, Red Sox, 11; Dickey, Yankees, 9; Trosky, Indians, 8; Ott, Giants, 7.

League Totals—American, 157; National, 149. Total, 306.

Men's Sleeveless Pullovers

All pure wool. White, gold, blue, etc., $1.25, $1.75 to $2.95.

Price & Smith, Ltd.
614 YATES STREET

CEDAR HILL LINKS
NOW OPEN
EIGHTEEN HOLES
Sunday - - 35c Daily - - 25c
Pay On a Visit
Exit on Finlayson, Off Cedar Hill Rd

Don't Operate for ENLARGED PROSTATE GLAND
CONSULT US
Book on "Loss of Manhood" and other ills of Men, with treatment for Enlarged Prostate without operation. Diagnosis Form. Testimonials and advice in plain envelope. Also Book on Skin and Blood Diseases. Free by mail.
Our Specialty—Treatment by mail without personal interview.
ENGLISH HERBAL DISPENSARY LTD.
1339 Davie Street, Vancouver, B.C.
Established in Vancouver 12 Years

Head-On Photo of Preakness Finish

Here Is a Head-On Photo of the Finish of the $25,000 Preakness, Showing Bold Venture, the Winner (Left) and Granville Fighting It Out. The Rest of the Field Straggles Along Behind. Bold Venture, Winner of the Kentucky Derby Three Weeks Ago, Just Managed to Nose Out Granville.

TIGERS WIN FROM BRUINS

Chalk Up 7-6 Victory in Exhibition Softball—Two Games Tomorrow

Bunching four hits for three runs as early as the first frame, Tigers eked out a 7-6 victory over the Bruins, yesterday evening, at the Royal Athletic Park, in an exhibition softball attraction.

The Tigers collected thirteen base knocks from the slants of Turner and Simpson, fuelmen's twirlers, while the Bruins banged home nine hits including a circuit smash by "Porky" Andrews in the fourth frame with the bags empty.

Tomorrow morning, at 10:30 o'clock, the Tigers will oppose the Silent Glows, while in the nightcap, billed to start at 6:15 o'clock, the Togo Cleaners will provide the opposition for the Bengals.

Score by innings:

Tigers	3 0 0 0 2 2 0 0 0	7
Bruins	0 0 0 1 0 0 3 2 0	6

Batteries—Johnston and Harris, Turner, Simpson and Berry.

HAWTHORNE RACING

HAWTHORNE, Illinois, May 23.—Results here today follow:

First Race—Five furlongs:
Par (Keester) ... $8.40 $4.20 $3.20
Overlax (Mauro) ... 7.40 4.80
Privileged (Arcaro) ... 4.00
Time, 1:01 2-5. Also ran: Calculator, Sir Midas, Double Mondoff, Jules Lazard, Weapon, Black Bottle, The Tribesman, Brown Produce.

Second Race—Six furlongs:
Lady Thatcher (McCoy) ... $6.00 $4.00 $2.80
Drombo (Pierson) ... 13.80 6.20
March Step (Haas) ... 7.40
Time, 1:14. Also ran: Tracker, Full Up, Black Scout, Board Trade, Triolet, Morotide.

Third Race—Six furlongs:
Howard Noble ... $8.40 $4.00 $3.00
Step Scout (Mauro) ... 12.60 4.80
Foxiana (James) ... 2.40
Time, 1:13 2-5. Also ran: Moore Trap, Flight of Gold, Mr. Brass, Gibby's Choice, Bally Wise, Star Hauler.

Fourth Race—Mile and one-sixteenth:
Waterciel (Jones) ... $6.20 $3.60 $3.20
Burnt Trail (Dotter) ... 3.20 3.60
Wee Found (McCoy) ... 4.00
Time, 1:48 2-5. Also ran: Cezas, Flutterby, Allaquippa, Jerry H.

Fifth Race—Six furlongs:
Carrona (Decarlo) ... $3.40 $14.40 $10.80
Southern Belle (James) ... 8.00 4.80
Below Zero (Richard) ... 5.20
Time, 1:12 2-5. Also ran: Grey Streak, Sunned, Bartering Kate, Sky Pirate, Flavor, Jinnee.

Sixth Race—Six furlongs:
Rock X (James) ... $26.00 $11.00 $6.20
Whiskolo (A. Robertson) ... 10.20 4.20
Ariel Cross (Arcaro) ... 3.4
Time, 1:11 4-5. Also ran: Slim Rosie, Westmain, Falch Pocket, San Luis Rey, Official, Infidox, Money Getter, Inscona, Billy Jones, Chief Cherokee, Transmutable, Corinio, Dinabin.

Seventh Race—Mile and one-sixteenth:
Mister Gander (A. Robertson) ... $10.00 $5.40 $3.80
Dark Woman (Pierson) ... 6.60 4.80
Exponent (Arcaro) ... 5.20
Time, 1:47 4-5. Also ran: Upholder, Manager Bill, Someona Else, Hit and Run, Klevson.

Eighth Race—Mile and one-sixteenth:
Miss Flip (A. Robertson) ... $18.00 $6.40 $4.00
Lumillion (Pierson) ... 4.00 3.00
Shady Gate (Dias) ... 3.80
Time, 1:48 1-5. Also ran: Topay Omar, Sialot, Miss Glace, Judge G., Dandy Dancer, Darkling.

OVERNIGHT ENTRIES

First Race—Six and one-half furlongs:
Outwit ... 103
Kildee Mary ... 108
Rancilla ... 103
Joan Macaw ... 103
Diane S. ... 108
Schuie ... 98
Nahl Flower ... 113
Lafata ... 103
Furlive ... 103
Dainty Jeanne ... 108
Miss Sensation ... 98

Second Race—Six furlongs:
Bank Mr. ... 107
Rose Thatcher ... 102
Glenreveille ... 117
Kazmask ... 107
Poyot ... 107
Ceallaigh ... 107
Hazel Eye ... 102
Dark Rascal ... 117

Third Race—Six and one-half furlongs:
Lossemp ... 103
Proetbite ... 108
Black River ... 115
Woodcast ... 100
Golden X ... 113
Verna T. ... 113
Barrido ... 110
Gutay ... 115
Chreaw ... 113
Sorcery ... 113
King Pin ... 113
Boocord ... 113

Fourth Race—Five furlongs:
Mindalo ... 102
Disarray ... 110
Autocraph ... 109
Howard G. ... 117
Timberline ... 114
Dark Prince ... 114
Wonscenda ... 117

Fifth Race—Five furlongs:
Tedali ... 115
Nellie Mc ... 112
(A) Grey Count ... 115
Gallant Knight ... 109
(A) Old Forester ... 109
(B) Sprink Flood ... 115
High Polish ... 115
(B) Reaping Reward ... 115
(A) Millsdale Stable
(B) Milkway Farm

Sixth Race—Mile and one-sixteenth:
Legal Gamble ... 113
Naval Cadet ... 113
The Vince ... 108
Dandy Jay ... 113
Jinnee ... 110
Wild Turkey ... 108
Wavand ... 118
Pomposity ... 113
Silent Shot ... 110

Seventh Race—Mile and one-eighth:
Maple Ricca ... 115
Wileo ... 112
Immaculate ... 115
Later On ... 107
Mad Prump ... 107
Donnaiona ... 108

Eighth Race—Mile and one-sixteenth:
Kapowia ... 108
Tonay Omar ... 108
Teddy Boy ... 103
Dark Mist ... 114
Captain Red ... 114
Inference ... 100
Ranierno ... 114
Sherron ... 114

NORTH SHORE WINS FIXTURE

Defeats Johnston Nationals In Province Cup Football Match, 4-1

VANCOUVER, May 23 (CP).—North Shore United today earned the right to meet the winner of the New Westminster Royals-Vancouver Liberals game to be played here Monday, when they defeated Johnstons Nationals, 4-1, in a Province Cup battle.

Displaying a good brand of ball throughout, North Shore had little trouble with the Nationals, who failed to take advantage of their chances, lacking the finish to complete their plays successfully.

Spencer, McManus and Cumming all scored for North Shore before half time, and Spencer added another for the United squad forty minutes after the restart.

Johnstons saved themselves a whitewashing when Morley banged in their lone goal just ten minutes from full time.

The line-ups:

North Shore — Rabbitt; McGill, Harrison; Camp, Kozoolin, McSween; Dempsey, Cummings, McManus, Spencer and Ashton. Subs: Wardlaw and Henderson.

Johnstons Nationals — Waters; Marsden, Lawrie; Robb, Morley, Les Hunter; Keith, Tucker, Greer, Knox and Liptrot. Subs: Rys, Brandolini and Morgan.

Referee: Dave Spark.

ONE-SIDED SCORES IN SOFTBALL LEAGUE

One-sided scores featured last evening's fixtures in the two divisions of the Sunday School Softball League. In the senior section, Emmanuel Baptist nosed out First United, 34-31, and Lake Hill scored a close dicision over Cedar Hill, 9-8. Centennials defeated Metropolitans in the same division, Metropolitan Beavers trounced Cathedrals, 24-1, in the junior section, and Church of Our Lord trimmed Andreans, 20-1. Chinese Missions won from St. Alban's Oaks, 12-9, hitting three homers in doing so, and First United took the points from Shelbourne Baptist by default.

SCOTT'S SCRAPBOOK - - - - *By R. J. Scott*

Rushaway Makes History by Win In Derby Event

COVINGTON, Ky., May 23 (AP).—Rushaway, son of Haste, out of Roseway, made track history today by winning the $15,000 added Latonia Derby before a crowd of 18,000 spectators, twenty-four hours after it had won the $12,000 added Illinois Derby.

The black three-year-old raced the mile and a quarter in 2 minutes, 2.3 seconds, to win easily by six lengths and to earn $12,135 for its owner, Al G. Tarn, of Winnipeg.

Hal Price Headley's Hollyrood, the favorite in the betting, finished second, a half-length ahead of E. R. Bradley's Bow and Arrow.

Rushaway, the third choice among the betters, paid $10 for a ticket to win, $5.40 to place and $4.20 to show. Hollyrood paid $4 to place and $2.80 to show, and Bow and Arrow paid $3.60 to show.

MANY THRILLS ARE PROMISED SPORTS FANS

Grand Hospitals Gymkhana Tomorrow Afternoon at Willows Park

Thrills galore are promised patrons of the grand hospitals gymkhana tomorrow afternoon at the Willows Park, commencing at 2:30 o'clock. One of the finest programmes ever attempted in the city for an event of this nature has been drawn up by the committee in charge.

Horse, motorcycle, bicycle and foot races, novelty events, tug-of-war and dancing round out the attractive list of items on the lengthy and interesting programme.

Proceeds from the function will be equally divided between the two hospitals, St. Joseph's and Jubilee, and the Queen Alexandra Solarium.

With large entries for each event, the meet promises to produce some excellent competition and a number of thrilling and exciting finishes.

The Victoria Motorcycle Club members, who can do practically anything with their iron steeds, have a spot on the card, and their daredevil stunts are sure to provide many thrills.

THE ENTRIES

The complete list of entries, released yesterday by officials, follows:

Veterans of France Handicap, half-mile, purse $50—Firmucan, Ellen de Homeur, Bee Cee, Weno, Tuscoliota, Irish Friend, Tuscadore (all carrying 120 pounds).

Hospitals Steeplechase, one and one-half miles — Bonnie Doon, Huntsman, Rosie, Rufe McClain, Sir Wilfred, Beggar Boy. (Lowest weight, 140 pounds).

Lieutenant-Governor's Handicap, half-mile — Jack Elsworth, Oregon Mist, Umpire, Jim Rogan, Tommy Doyle, Hub Petty, Rufe McClain (all carrying 120 pounds).

Kinsmen Carnival Handicap — Brig o' Doon, Rusty, Mustard, Dixie, Lally, Omaha, Rosie.

Women's race, half-mile — Jerry, Silver, Pussy, Crow, Tony, Bonnie Doon, Peggy.

100 yards, boys, Pro Patria Cup—R. Wallace, G. Millnes, W. Knowles, Eric Michelson, Eric Holyoak, Gordon Cooper, Tom Carney, Jack Cumming, Lorne Ross.

60 yards, girls, Dr. Gee Cup—Florence Kennedy, Rose Anderton, Mabel Viggers, Barbara McKay, Ruth Boyd, Grace Schubrook, Mary Hammell, Eva Heicklebaume.

Half-mile, Colonist carriers—George Haslam, Gerard Wiles, Ernie Rance, Wilfred Price, Bill McIlroy, J. Munroe.

British Columbia tap dancing championship contest for A. J. Davis Cup—Miss Velda D. Willie, Miss Frances Borde, Miss Audrey Patrick, Miss Margaret Griffin, Miss Yvonne Simpson, Miss Maxine Simpson, Miss Thelma Aradimus.

Tug-of-war for city championship, Empire Realty Shield — Victoria Police Department and P.P.C.L.I.

RIDERS READY

Cecil Frampton, president of the Victoria Motorcycle Club, has announced that all of his riders are ready to take part in the motorcycle events that will provide the thrills at the Victoria Day race meet at the Willows track.

A solo stunt team composed of such well-known riders as Joe Andrews, Reg Shanks and Cecil Frampton will show just how easily one can do trapeze stunts whilst a motorcycle speeds along. Climbing up and down ladders, hanging on by their toes, are only two of the breath-taking stunts this team will attempt.

When the referee blows his whistle and tosses the ball into the centre one of the fastest motorcycle polo games will start. The Indian team captained by Johnnie Norrington, are out to avenge a defeat handed out to them last year by the Harley team under Reg Shanks. Though not dangerous, this game is full to the brim of hair-raising entertainment that brings the audience to its feet.

For the first time, Victorians will see an Australian pursuit race. Riders are equally spaced around a small circle, about a hundred feet across. At the starting gun the riders are off, and as each one is overtaken he is retired until only the winner is left. This form of racing is very spectacular, as riders fight to pass the man ahead.

TROPHY RACE SET

The speed demons will have the chance to show their wares in the T.T. race. A course with sharp turns, short straightaways and rough spots has been set out, a miniature of the famous Isle of Man, Tourist Trophy road race course.

In this event, whilst speed is the main factor, great judgment in approaching the hairpin turns, braking, gear shifting and so on, is demanded, and many starters will fail to finish due to taking spills on the sharp curves.

Interest Running High Over Annual Colonist Classic

Sportsmen Grooming Riders Here and on the Mainland as Well as Various Parts of the Island for Bike Race Next Month—Ken Reid Is Expected to Defend Coveted Silverware

Although the announcement was made only a week ago, interest is running high over The Daily Colonist fourteenth annual bicycle road race, which will take place Friday, June 12, over the same course as in previous years. Sportsmen from all over the province are grooming their best bets with hopes of capturing the coveted trophy.

It is nearly a year since a record crowd cheered itself hoarse as Ken Reid, flashy Victoria rider, crossed the line with a time of 21 minutes 36 4-5 seconds for the eight-and-a-half-mile course to claim The Colonist Cup, the major award in the race. With this time to his credit, the seventeen-year-old "B" class rider nosed out Morris Robinson, Vancouver boy, entered in class "A," by forty-six seconds. This makes the second successive time that a "B" class rider has won the big $150 cup.

Reid's feat entitled him to hold the cup for one year. This year, judging by the interest already shown, the local boys will have their work cut out to keep the silverware from being carried off by the strong Vancouver contingent expected to compete.

Starting at Quadra Street and Kings Road, the course is down Hillside, up to Glanford Avenue via Douglas Street, to the Saanich Health Centre, and back to the starting point by Saanich Road and Quadra Street.

MANY PRIZES

The course is one that brings out the utmost in riding skill, calling for clean and fast riding from all. In addition to the major trophy, suitable cups and medals are awarded to the first, second and third winners in each of the five classes. The field is so divided as to give every rider an equal chance of carrying off a prize. Class "A" contains riders over the age of sixteen, using racing bicycles; class "B," those over sixteen, using bicycles with tires not less than one and a quarter inches; class "C," riders under the age of sixteen; class "D," those under fourteen; class "E," those under thirteen. The latter three classes are permitted to use any type of bicycle. The rules are the same as last year, save for the regulation which lays down that any bicycle fitted with a free wheel must be equipped with a brake.

Cricket Scores In Old Country

LONDON, May 23 (CP).—Closing scores of first-class cricket matches started today follow:

Essex, 94 (Gover six wickets for 36 runs, Parker four for 42) and 9 for no wickets; Surrey, 250 (Barling 106, Nichols five for 70); at Brentwood.

Warwickshire, 60 for five wickets; vs. Leicestershire; at Hinckley.

Worcestershire, 292 (Warne 83); Lancashire, 21 for no wickets; at Manchester.

Derbyshire, 351 for seven wickets (Townsend 165 not out); vs. Sussex; at Chesterfield.

Nottinghainshire, 216 for eight; vs. Hampshire; at Nottingham.

Kent, 107 (Verity six for 26); Yorkshire, 185 for three wickets (Barber 106 not out); at Sheffield.

Glamorgan, 170 for four wickets (E. Davies 85); vs. Gloucestershire; at Bristol.

India, 110 (Robins five for 18); Middlesex, 173 (Hulme 59, Amar Nath six for 29); at Lord's.

Rain prevented play in the Northamptonshire - Somerset game at Kettering.

CAPTURES SPRING CUP

SIDNEY, May 23.—Turning in a card of 147 for the thirty-six-hole distance, James McIlraith captured the annual Spring Cup competition at the Ardmore Golf Club from a field of thirteen.

Maxie Baer Turns Down $25,000 Bid

SAN FRANCISCO, May 23 (AP).—Ancil Hoffman, manager for Max Baer, said here today the former heavyweight champion had received a $25,000 offer to fight Jack Peterson, of England, in London.

The offer, which included a round-trip ticket to England, Hoffman asserted, was from a promoter named Hulls. Hoffman declared Baer would refuse the offer, because he has received one of $40,000 to meet Walter Neusel in Holland.

Wilson insistence on QUALITY means an extra measure of both smartness and long wear. You'll like our big selection of sports and vacation clothes . . . imported sweaters, sports coats, flannels, etc.

W. & J. WILSON
Men's and Boys' Clothes Since 1862
Ladies' Sports Wear — Dack's Shoes
1217-21 Government St. G 5018

INCOGS AND ALBIONS WIN LEAGUE CRICKET GAMES

Register Victories Over Cowichan and Victoria Club XI's

Triumph Gives Incogs Top Berth in Race for League Honors—E. D. Freeman's Batting Paves Way for 106-98 Albions' Victory

LEAGUE STANDING

	W.	L.	Pts.
Incogs	2	0	4
Albions	1	0	2
Five C's	0	1	0
Victoria	0	1	0
Cowichan	0	1	0
Seattle	0	0	0

Yesterday's results:

Incogs 96 for nine wickets; Cowichan 94.

Albions 106; Victoria "A" 98.

Five C's 136 for nine wickets; Victoria "B" 55.

Defeating Cowichan by one wicket and two runs for their second straight victory, Incogs cricketers gained undisputed occupation of the first berth in the Victoria and District Cricket Association race yesterday afternoon. Final scores were: Incogs 96 for nine wickets; Cowichan 94.

Playing at Beacon Hill Park, Albions registered a 106-to-98 triumph over the Victoria Cricket Club "A" side in their initial league fixture of the season, and slipped into second place in the race for the honors.

Cowichan batted first in the fixture played on their home grounds, and put on 94 runs. C. Collison carried his bat after scoring thirty-one runs. G. G. Baiss and W. Mowbray with fourteen runs each, and C. Green with ten, were the other members of the home side to reach double figures.

R. Poyntz, who went in early in the game, put on twenty-four runs, not out, to top the visiting Incogs. P. Walton added a nicely-played twenty-one, and B. Renwick, the last batter, scored thirteen and carried his bat. The Incogs passed the total put on by Cowichan with only nine wickets down and the match ended.

ALBIONS WIN

A well-played fifty-five by E. D. Freeman, veteran cricketer, paved the way for the Albions over the Victoria Cricket Club at Beacon Hill Park.

Steady with the bat, Freeman put up a great stand at the wicket and his fine score included a number of well-hit fours. After passing the half-century mark by five runs, he was finally caught out by G. Austin.

Les Gibbons and N. Pite were the only other Albion batsmen to reach double figures, scoring fourteen and thirteen runs, respectively.

Four Victoria bats, headed by the veteran G. C. Grant, with thirty-one runs, passed the half-score mark. J. R. Appleton and H. A. Tomalin with fourteen runs apiece, and C. Jones with nineteen, were the other double-figure men for the losers.

A. J. Darcus accounted for six of the Albions wickets at a cost of forty runs, while George Wilkinson, veteran trundler, disposed of four batsmen for thirty-one runs.

Smith was very effective for the Albions, and took four wickets for the small total of twenty-one runs.

EASY VICTORY

Fine batting performances by Griffin, George Payne, Comley and Whitehead enabled the Five C's to register an easy victory over the Victoria Cricket Club "B" side in a friendly match at Macdonald Park. The scores were: Five C's 136; Victoria 55.

Moffatt and Edwards were the only members of the losing side capable of making any showing against the Five C's bowling, and scored twelve and seventeen runs, respectively.

Attwell bowled exceptionally well for the winners, taking four wickets for the small total of thirteen runs. For the Victoria Club, Bossom was the most effective, and had the splendid analysis of four wickets for twenty-four runs.

The scores:

ALBION

N. Smith, b Darcus	8
Pritchard, b Darcus	0
G. Swan, c Grant, b Darcus	2
E. D. Freeman, c G. Austin, b Darcus	55
L. Gibbons, c Appleton, b Wilkinson	14
T. Hogarth, b Wilkinson	3
G. Walton, b Wilkinson	0
N. Pite, b Darcus	13
G. Baker, b Wilkinson	0
W. Enoch, c C. Jones, b Darcus	3
Don Pite, not out	1
Extras	7
Total	106

VICTORIA

G. Jones, b Smith	19
A. J. Darcus, c Walton, b Enoch	1
J. R. Appleton, b Smith	14
G. Wilkinson, b Smith	4
G. C. Grant, b Freeman	31
P. Austin, b Gibbons	1
H. A. Goward, b Gibbons	6
T. Peers, c D. Pite, b Baker	4
H. A. Tomalin, c Enoch, b Smith	14
A. White, b Freeman	0
G. Austin, not out	1
Extras	3
Total	98

Bowling Analysis

Albion:	O	W	R.
G. C. Grant	4	0	3
A. J. Darcus	10	4	40
G. Wilkinson	9	4	31
H. A. Goward	4	0	9
J. R. Appleton	2	0	16

Victoria:	O	W.	R.
Smith	0	4	22
Enoch	3	1	14
Freeman	6	2	22
Gibbons	5	2	24
Baker	3	1	13

COWICHAN

G. G. Baiss, b G. Wenman	14
S. Saunders, c Tye, b G. Wenman	4
C. W. Twite, c Skillings, b Tisdale	5
A. E. Leggatt, c Renwick, b Tisdale	0
E. S. Fox, c Tye, b Tisdale	1
F. Considine, c Poyntz, b Locke	0
W. Mowbray, b Tisdale	14
C. Green, c Helmcken, b Locke	10
S. J. Considine, c and b Tisdale	1
C. Collison, not out	31
W. Corbishley, b G. Wenman	6
Extras	8
Total	94

INCOGS

R. Tye, c Saunders, b Mowbray	1
R. Poyntz, not out	24
A. G. Tisdale, c Fox, b Baiss	0
C. F. Howden, c Fox, b Collison	4
G. Wenman, b Green	6
I. Bryden, c Leggatt, b Collison	0
P. Walton, b Collison	21
B. Locke, run out	8
F. Skillings, b Collison	1
A. Helmcken, b Leggatt	8
B. Renwick, not out	13
Extras	10
Total	96

Bowling Analysis

Cowichan	O.	W	R.
G. Wenman	11.3	3	22
Poyntz	3	0	13
Tisdale	10	5	15
Locke	2	2	6

Incogs:	O	W	R.
Baiss	3	1	14
Mowbray	4	1	12
Collison	8.1	4	37
Green	3	1	19
Fox	2	0	5
Leggatt	2	1	8

VICTORIA "B"

Moffatt, b Lea	12
Collett, b J. Payne	0
Barclay, b Attwell	0
Moore, c J. Payne, b Lea	2
Bossom, b Attwell	0
Johnston, b G. Payne	0
Nixon, b J. Payne	8
Edwards, b Lea	17
Sellars, b Attwell	6
Wilcox, Jr., b Attwell	5
Wilcox, Sr., not out	1
Extras	4
Total	55

FIVE C'S

Griffin, c Moore, b Bossom	22
G. Payne, c Moffatt, b Sellars	32
Attwell, c Nixon, b Bossom	0
Comley, b Collett	21
J. Payne, b Moffatt	0
Whitehead, c Moffatt, b Bossom	36
Pillar, not out	13
Williams, c Wilcox, Jr., b Bossom	0
Petch, c Moffatt, b Bossom	5
Lea, c Moffatt, b Bossom	6
Extras	1
Total (for 9 wickets)	136

Kerslake did not bat.

Bowling Analysis

Victoria "B":	O	W	P
J. Payne	7	2	8
Attwell	7	4	13
Lea	5.6	3	17
G. Payne	2	1	6
Williams	1	0	7

Five C's:	O	W	R.
Moffatt	13	1	57
Bossom	10.3	6	24
Collett	6	1	31
Sellars	3	1	14
Edwards	2	0	13

ANGLERS TO MEET

A meeting of the Victoria-Saanich Inlet Anglers' Association will be held Thursday evening at the Chamber of Commerce at 8 o'clock. Buttons won this year by members will be presented. Members desiring further information are asked to telephone Bev Gilson, secretary-treasurer, at E9111.

"How many coats of paint do you put on that fence?"

Painter—"Two, sonny. Why?"

"Well, if you put on a third coat, it would be an overcoat, wouldn't it?"

Painter—"Yes, and a waste coat too."

UDL Highland Sandy
26 oz $2.50
40 oz $3.60
LIQUEUR WHISKY
This advertisement is not published or displayed by the Liquor Control Board or by the Government of British Columbia.

Canadian Star Playing in England

News that England was turning to baseball this year and would seek Canadian talent just as she took Canuck hockey stars, has been shown correct. Here we prove it by the camera. The lad making the hefty swing is Roland Gladu, a baseballer from the Maritimes who plays for West Ham. Gladu is considered the Babe Ruth of the game by English diamond enthusiasts, especially around that town long noted as stamping ground of the Hammers, of football fame. Two other Canadian players are on the same team.

ALL-STARS TO PLAY CHINESE STUDENTS' XI

Inter-City Match Carded Tomorrow Afternoon at Royal Athletic Park

Making their second appearance here in two seasons, Chinese Students, Vancouver football eleven and winners of the Spalding Cup, will battle an all-star Victoria Wednesday Football League eleven tomorrow afternoon at the Royal Athletic Park in an inter-city exhibition attraction. The kick-off is set for 2.30 o'clock with Percy Shrimpton tooting the whistle.

Quene Yip, veteran centre forward and secretary of the Chinese Students, informed local officials yesterday that he is bringing a good team for the match and feels confident of returning to the Mainland with a victory.

YOUNG TEAM

Composed of fast, young players, the Chinese Students will be expected to give the local Wednesday League players a stiff argument. Last year the Victoria players eked out a lone-goal triumph after a great battle, and tomorrow the Mainlanders will be out to even up the series.

The teams

Chinese Students—Charlie Louie; Frank Wing, Gordon Chang; Art Yip, Dick Soon, Jackson Louie; Charlie Soon, Bill Louie, Quene Yip, Jack Soon and Chuck Cumyou; subs: Lum On, Shupon Wong.

Victoria—Charlie Saddler; Gordon Eastwood, Arthur Coates; Len Fieldhouse, Les Kennedy, Jim Oakman, "Barney" Barnswell, "Tubby" Stevens, Tommy Belford, Bob White and Fred Bourne; subs: Stan Thame and Gordon Belford.

WINNIPEG RACING

WINNIPEG, May 23 (CP)—Whitlaw Park race results follow:

First Race—Purse 1400, claiming, three-year-olds and up, four furlongs.

Strawberry Matt (110) 05 $ 4.45 $ 4.45
Miss Sun (Halliburton) 22.60 14.90
Fluonne Dupre 8.00

Time, 1:08 4-5. Also ran: Budover, Reddy Fox, Akaula, Camarilla, Voltear and Playabit.

Second Race—Purse 1400, allowances, two-year-old maidens, foaled in Canada, one mile and four furlongs over hurdles.

The Minerva (R. Munro) $4.05 $5.10 $1.70
Ancestorar (R. P. Murro) 6.10 3.70
Lall Touch (Moran) 3.75

Time, 3:12 1-5. Also ran: Dalgar, Burley O'Leary, Little Vince, Gypsy, True Blue.

Third Race—Purse 1400, claiming, for three-year-olds and up, foaled in Western Canada, six and one-half furlongs.

Bozman (Palser) $8.70 $3.50 $2.65
Lone Oak (Stewart) 3.15 2.35
Hunter Returns (Munro) 2.75

Time, 1:14 1-5. Also ran: Somerset, King Cliland, Some Gift, Visior of War, Jungle Chief, May Another, Summer Bill.

Daily double paid $49.65.

Fourth Race—Purse 1400, three-year-olds and up, foaled in Western Canada, five and one-half furlongs.

Raven, King (McLarn) $4.60 $ 3.35 $2.85
Leyburn (Childers) 10.20 4.90
Princess Hal (Stewart) 3.55

Time, 1:31 1-5. Also ran: Platinum, Valiant Knight, Phoebe Joe, Tokenada, Lake Louis, King Han, Top Lap.

Fifth Race—Purse 1400, claiming, for three-year-olds and up, six and one-half furlongs.

Judge Primrose, Boucher $8.30 $ 3.15 $3.80
Romany Baw (M. Lang) 18.70 9.40
Nome Lady (Nall) 3.45

Time, 1:21 3-5. Also ran: Flastime, Wrama, Broadway, Rose, Marque, Sir Batis.

Sixth Race—Purse 1800, Foot Garry Handicap, three-year-olds and up, six and one-half furlongs.

Deep Fly (Lindstrand) $8.60 $ 3.75 $2.85
Black Lou (Perry) 11.35 6.20
Help Yourself (Dubois) 2.90

Time, 1:24 2-5. Also ran: Red Diamond, Fascinator, Mr. Ben, McCarthy, Joe, Sir Gawaine, Poison Prides.

Seventh Race—Purse 1400, claiming, three-year-olds and up, one mile and one-sixteenth.

Carlan King (Stewart) $5.35 $3.20 $2.65
Timbus (McLellan) 3.85 3.05
Lord Dean (Halliburton) 9.40

Time, 1:46 2-5. Also ran: Denie, Alternative, Panda, Sinner, Business Man, Ella Madelene.

Eighth Race—Purse 1400, claiming, three-year-olds and up, six and one-half furlongs.

[illegible] $ 5.75
[illegible] 6.20
Necho (Whitaker) 23.60

Time, 1:25. Also ran: Gracola, Aspin Smile, Peace Times, Fair Allen, Sweiter, Bernard.

Quinella, $6.40.

OVERNIGHT ENTRIES

First Race—400, claiming, three-year-olds and up, five and one-half furlongs.

Phyllis C *106
Hivak 116
Silverline 111
Captain Larco 116
Tom Avondale 103
Tray Lad 109
Olive A 111
Wrackdale *111
Broadmoore Behave 116
Irish Knight *111
Also eligible
Canusee 116
Sweep Past 111
Goldstream Girl 104
Happy Venture 116
Dawire *106
Miss Bane 111
Little Toney *111
Wealy's Twinkle 111

Second Race—400, all foaled in Canada, two-year-old maidens, four furlongs.

Firefly 110
Troublee 113
A. Rod 113
Kingsfolley 113
B. Bimonelle 110
Birdies Bride 110
C. Royal Moneta 110
Scott Smith 113
Brownfier 110
Royal Anthem 110
Also eligible
B. St Green 113
A. Chinoodist 113
C. Early Bird
(A) C. L. Jacques entry
(B) Mrs. R. Bonner entry
(C) Whitter Park Stock Farm

Third Race—1400, claiming, foaled in Western Canada, three-year-olds and up, six and one-half furlongs.

Nipawin 116
Purple Rock 116
Petit Peers 111
Mac MacLeod 116
Ladyfier 111
Lord Avondale 111
Mon Lomond 108
Tokerre 116
Hanpony 111
Queen Avondale 111
Also eligible
Monta Marie 111
Four Square *106
Tomdit 116
Mercury Daw 111
Book Whittier 116
Dicker 116
Polly Flint 111
Sunny Marquis 116

Fourth Race—1400, claiming, three-year-olds and up, six and one-half furlongs.

Sir Sulin 106
Noisily 108
Bowery Su 94
Moperk 102
Broadway Roxy 107
Belmont King 106
Salinas 113
Lotta Airs 107
Lynnwood 108

Fifth Race—1800, Victoria Day Handicap, three-year-olds and up, five and one-half furlongs.

Birouge 101
(A) Brilliant King 106
Betty Farrell 104
Nuwalla 104
Royal Flint 103
Epreuve 115
Choice Caller 109
Scotia's Fire 106
Lady Gold 102
Polos Pride 107
(A) W. J. Potter entry

Sixth Race—[illegible] three-year-olds and up, one mile and seventy yards.

Wrasse *102
Percy George *93
Dunea *118
Genevieve M 107
Love Rule
Dark Colleen
Leonard
Stuff 113
Broadway Lights
Seventh Race—1400, claiming, three-year-olds and up, one mile.

Joe Geary
Bonjer Circle 116
Ponds 110
Sedge 115
Fading Light 115
Hour Rap 115
Idle Talk 110
Too Much Talk 105
Asco 115
Will O. Bowman 115
Also eligible
Ella Madelene 110
Necho 115
Duplicity 115
Ford Dean 115
Aspin Smile 115

*Apprentice allowance.

NANAIMO ELEVEN SCORES TRIUMPH

NANAIMO, May 3 (CP)—Nanaimo City soccer eleven tonight had knocked off its first opponent in the first round of soccer competition in connection with Nanaimo's celebration of Empire Day with a 3-0 win over an all-star team, picked from the ranks of the Up-Island Senior League.

North Shore United, snappy Mainland squad, and Victoria All-Stars are scheduled to clash tomorrow and on Monday the Up-Island stars, who lost today to Nanaimo City, will meet the losers of the North Shore-Victoria All-Stars battle for third and fourth prizes in the competition.

Following this game, the winning teams will play for first and second prizes. The prizes total $375.

LONDON (CP) — Professor John Graham Kerr, Conservativte M.P. for the Combined Scottish Universities, married Mrs. Alan Clapperton in the crypt of the House of Commons on April 2, the first M.P. to be married there in ten years.

HOCKEY SERIES IS ALL SQUARE

Wimpy's Capitals Nose Out Red Wings to Even up Championship Games

Gaining a three-goal lead in the first two periods, Wimpy's Capitals nosed out the Red Wings, 3-2, Friday evening in the fourth game of the Royal Juvenile Athletic Association Roller Hockey League play-offs, and deadlocked the series at two games each.

Keith Ludbrook netted the only marker of the initial stanza and widened the lead to 2-0 early in the second period. Ralph Cosier made it 3-0 soon after.

Red Wings, with the championship in sight, battled back like demons and only the smart work of "Red" Jury, in the Capitals' nets, prevented them from scoring.

GOALIE STARS

In the final period the Red Wings literally skated the Capitals off their feet, but again Jury proved a source of worry to their forwards. The well-built goalie saved a number of sizzling drives, and while he was beaten twice, it was only his clever work in the Capitals' cage that saved his teammates from certain defeat. Dyer netted twice for the Red Wings in this period.

Warwick and Hornsby refereed, and the teams were:

Wimpy's Capitals — "Red" Jury, R. Wilson, R. Cosier, K. Ludbrook, J. Drummond, N. Sage, W. Roe and W. Stewart.

Red Wings—E. Gawley, D. Stuart, W. Hocking, E. Dyer, O. Cullin, C. Pettit, R. Holman, T. Smith and J. Finley.

LOCAL RIDERS WILL COMPETE

Victoria Motor Cyclists to Take Part in Coulthard Hill Meet Monday

The Victoria Motorcycle Club will be well represented at the Hill climb to be staged at the Coulthard Hill, under the auspices of the Greater Vancouver Motorcycle Club. The climb will be held tomorrow, and the local riders who will compete are Frank Bavliss, who won a third place on a tough grade in a climb held by the Seattle club; Frankie Thomas, who was Vancouver Island champion in 1935; Bill Espley, who has a good reputation and has twice been local club champion; and Chuck Davies, who is a newcomer to the game but has proven he can keep the speeding, reeling and bucking iron horses headed to the top of the grade with the precision of a veteran.

The Coulthard Hill is located five miles west of Cloverdale and has never been topped. Riders from all over the Northwest will compete, and with their machines all loaded with horsepower after the past Winter's lay-off for overhauling, there will be plenty of thrilling action. Louie Kaelin, who won the local Island championship last October by one-fifth of a second, will compete and the Victoria riders are out to show Louie that Lady Luck rode with him on that occasion. The event will be staged under A.M.A. sanction and points won by riders will be counted towards the principles of competition in the national championship in the Fall.

NELSON WINS GOLF

MAMARONECK, May 23 (AP)—Byron Nelson, twenty-four-year-old professional from Ridgewood, N.J., shot a 71 on the final round to win the Metropolitan open golf championship today with a score of 283.

Shawnigan Students in Triumph at Track Meet

Capture Trophy at Annual Championship Meeting at Up-Island Centre—Many Schools Compete—Competition Keen

SHAWNIGAN LAKE, May 23.—The spacious playing fields at Fairbridge Farm School, Cowichan Station, presented a colorful and joyous scene on Friday, when the children of seven schools gathered for the annual Lower Island rural schools sports day. The schools represented with their teachers, were as follows: Fairbridge, Mr. A. H. Plows and Mr. J. Gillatt; Cowichan Station, Mr. W. Mouat and Miss M. Marrion; Bench, Miss P. Horne; Cobble Hill, Mr. R. C. Grant; Mill Bay, Miss M. Coxworth; Sylvania, Mr. M. Dunnett; Shawnigan, Mr. J. R. Bowett and Miss E. V. Archer. Cobble Hill High School pupils, under Mr. J. M. Thomas and Miss K. Johnson, were also present, and ran off a separate list of events.

The programme was run off without a hitch, due in a large measure to the discipline maintained by the teachers, who acted as marshals, and to the excellent condition of the well-kept grounds with its clearly-marked courses.

Other officials were: Head of grounds committee, Major M. F. Trew; chairman, A. H. Plows; secretary, R. C. Grant; recorders, W. J. Mouat and F. E. Deloume; judges, flat races, J. R. Bowett, G. A. Mortimer and A. Lincoln; judges, jumps, M. Dunnett and T. Wilkinson; starter, A. H. Plows; clerks of the course, H. Excell and M. Colvin.

CAPTURES TROPHY

The competitiro for the challenge cup, emblematic of the highest score by points, in proportion to total school enrollment was very close and only the final reckoning awarded the trophy to Shawnigan, for the first time in seven years. Cowichan Station was a close second.

During the intermission, the visitors were received with the kindest courtesy at the Fairbridge School, and were shown over the spacious premises. At the close of the day, Major Trew presented the cup to J. R. Bowett, principal of the winning school, and three hearty cheers were given Major Trew for his hospitality and the use of the beautiful grounds.

COMPLETE RESULTS

Results of the sports were as follows:

50 yards, girls under 7—1, Anne Laidlaw, Sylvania; 2, Carol Thomas, Cobble Hill; 3, Betty Mudge, Sylvania. Girls under 8—1, Betty Granfield, Mill May; 2, Helen Duggan, Mill Bay; 3, Myrtle Mummery, Sylvania. Girls under 10—1, Lorraine Smith, Shawnigan; 2, Clara Ward, Shawnigan; 3, Victoria Lamb, Shawnigan.

75 yards, girls under 12—1, Muriel Sam, Shawnigan; 2, Biddy Worsley, Cowichan; 3, Dora Whitaker, Cowichan. Girls under 14—1, Barbara Morgan, Bench; 2, Muriel Sam, Shawnigan; 3, Violet Gosnell, Sylvania.

100 yards, girls under 17—1, Violet Gosnell, Sylvania; 2, Jane Wicks, Shawnigan; 3, Muriel Sam, Shawnigan.

50 yards, boys under 7—1, Roger Marquetish, Sylvania; 2, Dick Todd, Fairbridge; 3, Donald Hartnell, Sylvania. Boys under 8—1, Geoffrey Snelgrove, Cowichan; 2, Julius Caesar, Sylvania; 3, Ronald Anton, Fairbridge.

75 yards, boys under 10—1, John Robson, Bench; 2, Robin Hooper, Cowichan; 3, Geoffrey Snelgrove, Cowichan. Boys under 12—1, Ian Robertson, Cowichan; 2, Rolf Spiegelhalter, Cobble Hill; 3, Bobby Ingham, Cobble Hill.

100 yards, boys under 14—1, Clifford Ross, Cowichan; 2, Walter Makepeace, Cobble Hill; 3, Ian Robertson, Cowichan.

220 yards, boys under 17—1, Lawson Grey, Shawnigan; 2, David Philip, Cowichan; 3, George Wilkinson, Mill Bay.

Sack race, girls under 8—1, Myrtle Mummery, Sylvania; 2, Blanche Erickson, Sylvania; 3, Anne Laidlaw, Sylvania.

Sack race, boys under 8—1, Julius Caesar, Sylvania; 2, David Dease, Sylvania; 3, Geoffrey Snelgrove, Cowichan.

High jump, girls under 10—1, Joan Wilkinson, Mill Bay; 2, Lorraine Smith, Shawnigan; 3, Roma Dougan, Bench. Girls under 12—1, Biddy Worsley, Cowichan; 2, Marie Inata, Shawnigan; 3, Muriel Sam, Shawnigan. Girls under 14—1, Evelyn Ed'Dela, Shawnigan; 2, Julia Smith, Shawnigan; 3, Cherry Hooper, Cowichan. Girls under 17—1, Frances La Fortune, Mill Bay; 2, Julia Smith, Shawnigan; 3, Evelyn Ed'Dela, Shawnigan.

High jump, boys under 10—1, John Robson, Bench; 2, Teddy Shearing, Bench; 3, Robin Hooper, Cowichan. Boys under 12—1, Ian Robertson, Cowichan; 2, Bobby Wilkinson, Mill Bay; 3, Dix Snelgrove, Cowichan. Boys under 14—1, George Matthews, Mill Bay; 2, Clifford Ross, Cowichan; 3, Walter Makepeace, Cobble Hill. Boys under 17—1, George Wilkinson, Mill Bay; 2, Arthur Barker, Cobble Hill; 3, Trevor Andersen, Shawnigan.

Broad jump, girls under 12—1, Muriel Sam, Shawnigan; 2, Phyllis Shaw, Cowichan; 3, Rosemary Granfield, Mill Bay. Girls under 14—1, Julia Smith, Shawnigan; 2, Peggy Wilkinson, Mill Bay; 3, Evelyn Ed'Dela, Shawnigan. Girls under 17—1, Julia Smith, Shawnigan; 2, Evelyn Ferguson, Cowichan; 3, Peggy Wilkinson, Mill Bay.

Broad jump, boys under 12—1, Ian Robertson, Cowichan; 2, Bobby Wilkinson, Mill Bay; 3, Daniel Brayfield, Fairbridge. Boys under 14—1, Clifford Ross, Cowichan; 2, Tommy Brewer, Shawnigan; 3, Walter Makepeace, Cobble Hill. Boys under 17—1, David Philip, Cowichan; 2, Lawson Grey, Shawnigan; 3, Ronald Raine, Cobble Hill.

Relays, boys under 8—1, Cowichan; 2, Fairbridge; 3, Sylvania. Boys under 10—1, Mill Bay; 2, Cowichan; 3, Sylvania. Boys under 17—1, Cowichan; 2, Mill Bay; 3, Cobble Hill.

Relays, girls under 8—1, Cowichan; 2, Sylvania; 3, Mill Bay. Girls under 10—1, Shawnigan; 2, Sylvania; 3, Mill Bay. Girls under 17—1, Shawnigan; 2, Sylvania; 3, Cobble Hill.

HIGH SCHOOL

Senior hurdles, boys—1, A. Freeman; 2, F. Bonner; 3, P. Whittaker.

100 yards, boys—1, R. Bonner; 2, A. Freeman; 3, W. Taggart.

Softball throw, boys—1, R. Bonner; 2, W. Alsdorf; 3, W. Watson.

220 yards, boys—1, R. Bonner; 2, A. Freeman; 3, F. Bonner.

Broad jump, boys—1, R. Bonner, 18 ft. 3 ins.; 2, F. Bonner; 3, P. Whittaker.

High jump, boys—1, R. Bonner, 5 ft.; 2, F. Bonner; 3, P. Whittaker.

1 mile, boys—1, A. Freeman; 2, F. Bonner; 3, P. Whittaker.

440 yards, boys—1, R. Bonner; 2, A. Freeman; 3, W. Watson.

Bicycle race, open, 1 mile, boys—1, R. Freeman; 2, F. Bonner; 3, W. Reason.

Bicycle race, open, boys, 5 miles—1, R. Bonner; 2, G. Reason.

Hop, step and jump, boys—1, R. Bonner, 36 ft. 3 ins.; 2, P. Whittaker; 3, F. Bonner.

Junior hurdles, boys—1, D. Allen; 2, N. Bonner; 3, W. Reason.

100 yards, boys—1, W. Reason; 2, D. Allen; 3, P. La Fortune.

Softball throw, boys—1, N. Bonner; 2, W. Reason; 3, C. Page.

220 yards, boys—1, D. Allen, W. Reason, dead heat; 2, N. Bonner.

Broad jump, boys—1, W. Reason, 16 ft. 8 ins.; 2, N. Bonner; 3, P. La Fortune.

High jump, boys—1, W. Reason, 4 ft. 6 ins.; 2, D. Allen; 3, N. Bonner.

1 mile, boys—1, W. Reason; 2, N. Bonner; 3, P. La Fortune.

Hop, step and jump—1, N. Bonner, 33 ft. 9 ins.; 2, W. Reason; 3, D. Allen.

Hurdles, girls—1, E. Bell; 2, A. Knight; 3, I. Broocke.

100 yards, girls—1, B. Woodruff; 2, J. Taggart; 3, J. Granfield.

Softball throw, girls—1, J. Granfield; 2, B. Woodruff; 3, I. Cornwell.

75 yards, girls—1, B. Woodruff; 2, I. Cornwell; 3, A. Knight.

Broad jump, girls—1, J. Laggard, 13 ft. 7 ins.; 2, B. Woodruff; 3, J. Granfield.

Relay, girls—1, A. Knight, G. Nightingale, J. Granfield and B. Woodruff; 2, E. Bell, L. Broocke, I. Cornwell and J. Taggart.

Hop, step and jump, girls—1, B. Allen, 20 ft. 8 ins.; 2, B. Woodruff; 3, A. Knight.

AUTO RACES HERE JUNE 6

Langford Speedway Will Be Scene of Opening Meeting Of Season

Forced to make a change in the date for his initial race meeting, in order not to clash with races across the border, Manager Jack Taylor of the newly-constructed and modern Langford Speedway, yesterday announced that the first automobile racing meet of the present season will be staged on the new track on Saturday, June 6.

Recently completed, the Langford Speedway is modern in every respect, and should be the scene of many good meets during the season. With its broad straightways and its broader turns, the track is the latest thing for automobile racing.

The turns are eighty feet wide and carry three feet of bank, thus permitting of higher speeds than were previously possible on other local tracks.

SURFACE OILED

Oiling of the surface is now under way, which will assure the spectators of viewing the fast and exciting sport of automobile racing without having their vision marred by heavy dust clouds, so often the case on racing tracks.

An eight-foot board fence surrounds the track while a guard rail of heavy timbers in front of the grandstand will prevent the speeding cars from endangering the spectators.

Local and American drivers yesterday extended congratulations to Jack Taylor, popular Langford resident and builder of the speedway for his progressiveness in bringing auto racing with all its attendant thrills once again to Victoria.

Chuck Klein Marries

CHICAGO, May 23 (AP)—Charles H. "Chuck" Klein, hard-hitting outfielder, who was traded this week by Chicago Cubs to the Philadelphia Nationals, was married today to Mrs. Mary Torpey, Philadelphia widow.

KENT'S
Used
Electric Refrigerator
$89.50
Easy Terms.
KENT'S
641 Yates Street Phone E 6013

KENNEL SHOW TO BE STAGED HERE JUNE 13

Victoria City Club to Hold Championship Event at The Willows

Preliminary arrangements for the staging of the Victoria City Kennel Club's annual championship show on Saturday, June 13, in the Main Building at the Willows, were announced yesterday by officials. The affair will be held under the auspices of that worthy organization, the King's Daughters.

Alex Stewart, of Chicago, has been appointed to judge all breeds. For many years he has been raising and judging dogs and has owned some outstanding specimens. His record of judging includes Crufts, the largest show in the world; the Toronto exhibition, biggest of its kind in Canada, and the Olympia show in London, England, as well as the larger shows throughout the United States. He is regarded as one of the foremost all-round judges, and holds Canadian and American Kennel Club licences.

CASH PRIZES

For the first time in many years, cash prizes will go to the various winners and runners-up in breed classes, and it is hoped that the idea will encourage entries. The scale ranges from $2 for first and $1 for a second in a class of three and higher in proportion to the number of dogs in competition. In addition, all special prizes, with one or two exceptions, will be in cash.

The new benching, which the club has recently acquired, will be in use for the first time. It was designed by Colonel Davidson and Harry Dodds and was built in Victoria of British Columbia fir with metal size partitions.

Although the date of the show is still three weeks away, many inquiries have been received since the premium lists were mailed out to prospective exhibitors, and particularly from Washington State.

Members of the King's Daughters will have entire charge of the dining-room and will serve luncheon, afternoon tea, supper, soft drinks and ice cream during the day.

White Cockade in Win Over Brevity In $18,200 Event

NEW YORK, May 23 (AP)—Ogden Phipps' White Cockade, an outsider in the betting, today defeated J. E. Widener's Brevity by two lengths in the sixty-first running of the Withers Mile at Belmont Park. The Wheatley Stable's Teufel, stablemate of the winner, was third in the field of ten three-year-olds.

Taking the lead at the three-quarter pole, White Cockade, a son of Diavolo, staved off Brevity's stretch drive to win the purse of $18,200 and pay 15 to 1 to the backers of the entry trained by James Fitzsimmons. Brevity, making his first appearance since finishing second to Bold Venture in the Kentucky Derby, was the odds-on favorite.

Under the guidance of Eddie Litzenberger, White Cockade ran the mile in 1:37 1-5, slow time in comparison with the track record of 1:35. Brevity got away slowly, but moved up fast in the last quarter of a mile to take runner-up honors by four lengths over Teufel, a failure in both of the Kentucky Derby and Preakness races.

TOKIO NINE WINS

VANCOUVER, May 23 (CP)—Tokio Giants, touring Japanese baseball team, ended their exhibitions on this continent last night with a 3-1 victory over an All-Star team.

"Schoolboy" Sawamura on the mound allowed but three hits, while his teammates drove in a run in each of the first, second and fourth innings. Musgrave, doing mound duty for the Stars, allowed five hits.

The All-Stars' lone tally came in the first inning.

	R	H	E
Tokio Giants	3	5	4
All-Stars	1	3	2

Batteries — Sawamura and Hayashi; Musgrave and Trasolini, Volpi.

Smoke a FRESH cigarette
PLAIN OR CORK TIP
British Consols
COSTLIER MILDER TOBACCOS

Plays and Players

Exciting Drama of Today Current Dominion Story

Joan Bennett and Cary Grant are now appearing on the screen of the Dominion Theatre in "Big Brown Eyes," an unusual story of a columnist who turns detective.

When a wealthy woman whose jewels have been stolen calls in a private investigator, he, unknown to the police, is in league with the criminals. During the negotiations for the gems, there is gun-play, and a little baby is killed.

Joan, who has quarreled with her detective sweetheart, Cary Grant, gives up her job as hotel manicurist to take the offer of a newspaper columnist to become his assistant, and writes at length, flaying the police for not getting the baby-killers. Her column carries a story that one of the gang members, locked up on suspicion, has squealed on the actual murderers, and the ruse works, trapping the gangster into making a real confession. However, the evidence does not convince a jury, and the actual murderers are freed. Grant resigns from the force in protest against the crooked politics which have forced the acquittal, and Joan goes back to her old job of manicuring.

The private detective, feeling himself safe, relaxes his vigilance, and walks, together with his whole gang, right into a trap set by Joan and Grant. The round-up is complete, and everyone is taken.

PLAZA PRESENTS MYSTERY PICTURE

"Murder in the Fleet," With Robert Taylor, Is Thrill-Packed Modern Drama

Mysterious crimes aboard a cruiser, an officer turned detective to ferret out a criminal on a suspicion-laden vessel, weird pursuits, sinister shadows, and an amazing fight in the flooded powder magazine of the warship, provide thrills in "Murder in the Fleet," Metro-Goldwyn-Mayer's amazing detective romance coming tomorrow to the Plaza Theatre.

"Murder in the Fleet" deals with crimes aboard a warship during visitors' day. Civilians and crew are imprisoned on the vessel during an investigation in which everyone is under suspicion until the criminal is located in the final scenes. Edward Sedgwick, director of "Death on the Diamond," filmed the new picture.

Robert Taylor, of "Society Doctor" and "Times Square Lady," and Jean Parker, who recently scored in "Sequoia," head an elaborate cast in the new production. Jean Hersholt plays the principal character role, and Una Merkel, Nat Pendleton, Ted Healy, Arthur Byron and Raymond Hatton are the others in the cast.

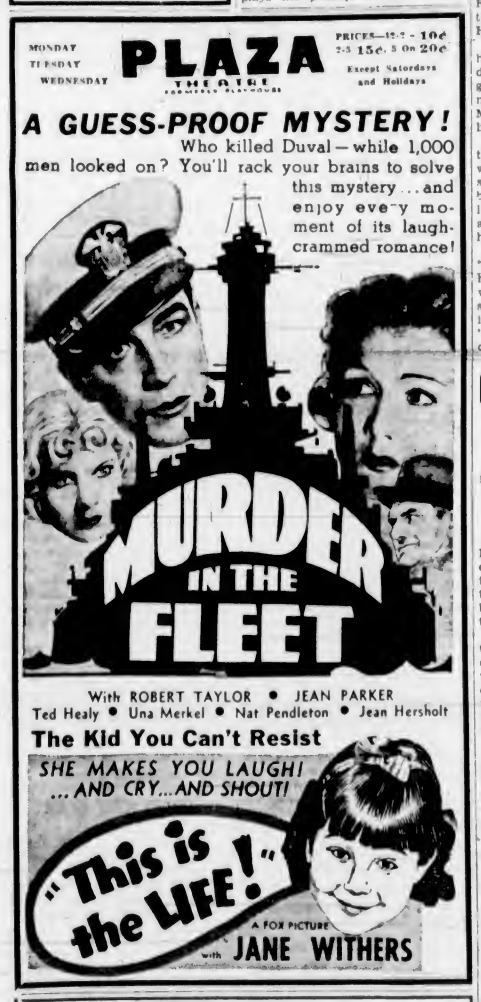

FLORENCE CLOUGH DANCE ACADEMY
PRESENTS ANNUAL
DANCE REVUE
PAR EXCELLENCE
BRILLIANT BALLETS DAZZLING DANCES COSTUME CREATIONS SUPERB SETTINGS
ROYAL JUNE 12 8 P.M.
TICKETS—55c, 80c, $1.05, including tax, obtainable from Pupils and Studio, Phone Empire 7734. Box Office Opens June 10

In Dominion Attraction

Joan Bennett and Cary Grant in a Scene From "Big Brown Eyes," the Feature Attraction Now at the Dominion Theatre.

Intense Drama of French Foreign Legion Featured

Four great stars, a cast of 10,000, and a story that flames with the intensity of Sahara's burning sands, bring one of the mightiest spectacle-dramas of motion picture history to the screen in 20th Century's "Under Two Flags," now at the Capitol Theatre.

Topping the star-studded story of flaming love and smoldering rebellion are Ronald Colman, Claudette Colbert, Victor McLaglen and Rosalind Russell, who lead a supporting cast of forty character stars and numberless extras.

The setting of the story is a sun-baked post of empire on the edge of the Sahara.

McLaglen is the slave of the tantalizing "Cigarette," played by Miss Colbert. When he discovers that she has given her heart to Colman, he comes to hate his subordinate.

Colman, however, falls madly in love with the beautiful Rosalind Russell. Sent to a fortress in the heart of Arab territory, McLaglen persist in putting Colman in posts of danger, hoping that his death will remove the obstacle between himself and Miss Colbert. He recants of his deed, and goes to Colman's rescue.

ASTAIRE, ROGERS IN ATLAS COMEDY

Two Dancing and Singing Stars Appearing in "Top Hat"—Novel Settings

When it comes to romancing, there's nothing conventional about Fred Astaire and Ginger Rogers in their RKO-Radio musical film, "Top Hat," now at the Atlas Theatre.

Not only does Astaire do most of his love making with song and dance, but he chooses the romantic gondola instead of the prosaic automobile as a vehicle in which to take Miss Rogers riding in the moonlight.

In fact, there's nothing conventional about the entire picture, which features the first complete screen musical score ever written by Irving Berlin. From the opening scene to the final fadeout, it's a series of romantic, melodic and hilarious surprises.

Astaire dances two versions of "No Strings," a novelty tap dance; he does a solo specialty, "Top Hat," with a chorus of young men; he sings "Cheek to Cheek," and dances it with Ginger Rogers; he sings "Isn't This a Lovely Day?" and dances it with Miss Rogers.

COLUMBIA OFFERS WESTERN MUSICAL

Dick Foran Plays Leading Role in "Song of the Saddle"—Intriguing Theme

"Song of the Saddle," second of First National's new Western thrillers with music, opens tomorrow at the Columbia Theatre. Dick Foran, the flaming haired "Singing Cowboy," is again starred in this picture.

William Jacobs, who wrote both the story and screen play, has conceived a rather more solidified plot than is generally found in pictures of the open spaces. In addition to the many thrilling situations, he has injected considerable comedy relief, together with a fascinating romance.

The picture opens with a wagon train of pioneers moving across the prairies to the West, a boy with a golden voice and a girl who worships him being among them. The two are separated when the boy's father is waylaid and murdered by three cut-throats dressed as Indians.

The boy has recognized the men, however, and when he grows to manhood, he sets himself the task of avenging his father.

Westminster Triumphs

VANCOUVER, May 23 (AP).—With a last-quarter scoring burst that netted them eight goals, New Westminster Salmonbellies handed the North Shore Indians a 17-13 defeat in an Inter-City Lacrosse League battle before a record-breaking crowd of 5,697 fans. It was the fishmen's first victory of the season.

The Indians took the lead in the second quarter of the battle, and each scored a goal in the third session, but the New Westminster squad, led by Wilson, cinched their victory with a burst of speed and shooting accuracy that took the Indians by surprise.

Wilson led scorers for the Royal City team with four goals, while R. Smith was best for the Indians, with three.

AMUSEMENTS

On the Screen

Atlas—Fred Astaire in "Top Hat."

Capitol—"Under Two Flags," starring Ronald Colman.

Columbia—Dick Foran in "Song of the Saddle."

Dominion—"Big Brown Eyes," featuring Joan Bennett.

Empire—Ann Harding in "The Fountain."

Plaza—"Murder in the Fleet," starring Robert Taylor.

EMPIRE SCREENS STIRRING STORY

"The Fountain," With Ann Harding, Brian Aherne and Paul Lukas Now Showing

Two types of love, one of which rises high above intrigue, are represented in the novel domestic triangle in Ann Harding's current starring vehicle, "The Fountain," now at the Empire Theatre.

Ann Harding is seen as a countess, whose emotions are aroused by the love of an English aviator interned in Holland, while her husband, a German officer, is at the front. When the husband returns home disabled, his spiritual magnificence in accepting the situation wins him the genuine devotion of his wife and his rival. In spite of this deadlock of situations, a satisfactory denouement results.

Brian Aherne, English screen celebrity, is cast as a former sweetheart to whom the girl surrenders her heart. Paul Lukas, noted for his characterization of Professor Bhaer in "Little Women," plays the husband whose generous philosophy lifts him above mundane sorrow.

To get rid of storage and hauling charges, an auctioneer was trying to auction off some old automobiles.

Auctioneer—How much am I bid for this car

Bystander—Nothing.

Auctioneer—Sold.

Bystander—But I don't want it. I was only joking

Auctioneer—Take it away or I'll sue you. You made a bid.

Scene in Capitol Drama

Dashing Ronald Colman and Claudette Colbert, the Stars of "Under Two Flags," the Current Attraction at the Capitol Theatre.

VICTORIANS REACH SEMIS

Three Local Golfers Advance in Tournament at Qualicum Beach

(Special to The Colonist)

QUALICUM BEACH, May 23.—Two Victorians and a like number of home players marched into the semi-finals of the Upper Island golf championship here today. Cecil Brown, the tournament medalist, and Harold Wilson will carry Victoria's colors in tomorrow's play. Only one Victorian remains in the running for the women's title, and that is Mary Campbell, qualifying round winner, who eliminated Mrs. C. E. Wilson today, 3 and 1.

Narrow victories featured first and second rounds of match play in the men's event. Brown defeated Commander Laurie in his first round match, 4 and 3, and then accounted for Bill Munro in the second, 2 and 1. The two Qualicum players, R. Jenkin and Fred Aitken, came through with close triumphs, while Harold Wilson beat Dr. Leslie, 2 and 1, and then W. Hogan by the same margin.

Katie Duff-Stuart, Vancouver City champion, scored a 5 and 4 victory over Mrs. Leslie in the women's title play, and Miss Deta Peterson, Duncan, eliminated Mrs. Golding, Vancouver, 4 and 3.

Complete results follow:

CHAMPIONSHIP

Brown defeated Laurie, 4 and 3.
Munro defeated Kennedy, 2 up.
Sturdy defeated Edgell, 3 and 2.
Aitken defeated Cadzow, 2 up.
Jenkin defeated Leach, 3 and 2.
Husband defeated Burke, 2 and 1.
Hogan defeated Matterson, 2 and 1.
Wilson defeated Leslie, 2 and 1.

Second Round

Brown defeated Munro, 2 and 1.
Aitken defeated Sturdy, 3 and 2.
Jenkin defeated Husband, 2 and 1.
Wilson defeated Hogan, 2 and 1.

FIRST FLIGHT

Laurie won from Kennedy by default.
Edgell defeated Cadzow, 6 and 5.
Burke defeated Leach, 6 and 4.
Matterson defeated Leslie, 5 and 4.

SECOND FLIGHT

Good defeated General Money, 2 and 1.
Tweedale defeated Kent, 3 and 2.
Lyons defeated Kappell, 2 and 1.
Desbrisay defeated Tobin, 5 and 4.

WOMEN'S CHAMPIONSHIP

Miss Campbell defeated Mrs. C. E. Wilson, 3 and 1.
Miss Peterson defeated Mrs. Golding, 4 and 3.
Mrs. J. V. McDonald defeated Mrs. Erickson, 2 and 1.
Miss Ki Duff-Stuart defeated Mrs. Leslie, 5 and 4.

FIRST FLIGHT

Mrs. J. H. Wilson defeated Miss J. Pengelly, 2 and 1.
Mrs. G. Money defeated Mrs. Rose, 5 and 4.
Mrs. Tweedale defeated Mrs. Leach, 3 and 1.
Miss S. Davidson defeated Mrs. Desbrisay, 3 and 1.

SECOND FLIGHT

Miss Money defeated Mrs. G. Lyons, 3 and 2.
Mrs. Laurie defeated Mrs. Munro, 2 and 1.

UP-ISLAND GOLF

DUNCAN, May 23. — Ardmore golfers won a friendly match from Cowichan women today by a score of 15½ to 14½.

Scores, with Cowichan players first named, follow:

Miss Jean Duncan 3, Miss Fraser 0.
Mrs. H. N. Watson 0, Mrs. McIlwraith 3.
Mrs. F. G. Aldersey 1, Mrs. Slisons 2.
Mrs. W. Prest 2, Mrs. Gamble 1.
Mrs. B. Boyd-Wallis 3, Miss C. McDowall 0.
Mrs. A. C. Johnston 0, Miss Gwynne 3.
Miss J. N. Robinson 0, Miss M. McDowall 3.
Mrs. C. C. Wright 3, Mrs. Witherby 0.
Mrs. T. E. M. Hedley 0, Mrs. Gibson 3.
Mrs. P. Chambers 2½, Mrs. Rochford ½.

SOBER ONLY GET GAS

CANTON, Ohio (AP).—A new plan to curb drunken driving is being tried out here. City council adopted an ordinance forbidding filling station operators from selling gasoline to drivers who appear to be intoxicated.

THIRTY-SEVEN ARE ELIGIBLE

Mrs. R. Emmert Has Five Probables Entered in B.C. Futurity Event

VANCOUVER, May 23 (CP).—Thirty-seven two-year-olds, including two from the Hatch Stable, of Toronto, are eligible for the British Columbia Futurity, to be run at Lansdowne Park on August 10, according to the list issued today by A. R. Dingman, secretary of the Vancouver Thoroughbred Association.

R. J. Spears' Whittier Stock Farm, of Winnipeg, has eleven entries, with three others entered under the Whittier Farm and J. B. Robinson.

Mrs. R. Emmert, of Victoria, and Frank Beban, of Nanaimo, head the British Columbia contingent with five eligibles each, and Austin C. Taylor has two entries.

Sweep Fast and Goanwin, by the noted Sweepster out of Pennant, and Margaret Ogden, respectively, are the entries from the Hatch Stable.

Mrs. Emmert has entered Simonett, Ynonis, Silumo, Si Green and White Stripe. The Nanaimo sportsman's eligibles are Doctor Larry, Morcocoa, Some Turley, Favorsome and Brown Somers.

Rio Congo, by African out of Stream, and General Botha, by African out of War Rose, are the A.C.T. Farm entries.

Softball Games For This Week

Softball fixtures carded this week in the four sections of the Lower Island Softball Association, follow:

"A" SECTION

Tuesday

Jokers vs. Silent Glows, Bullen Park; McClure and Waller.

V.A.C. vs. Brunsdon's Boys, Royal Athletic Park; Pick and Borde.

Thursday

Silent Glows vs. V.A.C., Royal Athletic Park; Pick and O'Connor.

Brunsdon's Boys vs. Jokers, Bullen Park; Watt and Williams.

"B" SECTION

Wednesday

Bruins vs. N.S.S.C., Memorial Park, Cooper and Buckler.

Togo Cleaners vs. Sidney, Savory Park, Fea and Gent.

Saanichton vs. Tigers, Victoria West No. 1, C. Jones and Carne.

Navy "A" vs. Hollywood Club, Admirals Road; McClure and Stock.

Friday

Saanichton vs. Togo Cleaners, Saanichton; McClure and Stock.

Tigers vs. Sidney, Memorial Park, Buckler and Cooper.

Hollywood Club vs. N.S.S.C., Victoria West No. 1, McLaren and Bishop.

Navy "A" vs. Bruins, Admirals Road, Marrion and Fraser.

"C" SECTION

Tuesday

Esquimalt M. Market vs. Bell Barbers, Victoria West No. 1; Munn and Harris.

McLean Bakery vs. Navy "B", Heywood Avenue; Fea and Gent.

Hudson's Bay vs. Britannia Branch, Memorial Park, Nute and G. Smith.

Thursday

Bell Barbers vs. Hudson's Bay, Spencer's Park, McLaren and Bishop.

Navy "B" vs. Britannia Branch, Admirals Road; Langois and Fraser.

Esquimalt Meat Market vs. McLean Bakery, Victoria West No. 1; Harris and Munn.

"D" SECTION

Wednesday

Civil Service vs. Native Sons of B.C., Heywood Avenue, Marrion and Fraser.

Colbert Grocery vs. Cooperage, Victoria West No. 2; Waller and T. Nute.

Victoria Longshoremen vs. Meta, Spencer's Park; Hook and G. Smith.

Friday

Native Sons of B.C. vs. Cooperage, Savory Park; Fea and Gent.

Meta vs. Colbert Grocery, Victoria West No. 2; G. Jones and Carne.

Victoria Longshoremen vs. Civil Service, Heywood Avenue; T. Nute and Crabbe.

All games commence at 6:15 o'clock.

VICTORIA

ANGELA HOTEL
Now under entirely new management. Completely renovated and redecorated throughout. Suites with bath; single or double rooms with bath. Comfortable, quiet, home-like atmosphere. Excellent service, first-class cuisine. Reasonable rates.
923 Burdett Avenue — A. W. HARVEY, Manager — Phones E 5322 and G 6125

INDIAN CURIOS — SOUVENIRS
ARCTIC STUDIO
JOHN D. C. McTAVISH, Manager
Totem Poles and Exquisite Indian and Eskimo Carvings, Baskets, Moccasins, Bracelets, Alaskan Black Diamond Jewelry, Etc.
Belmont House, Opposite the Empress Hotel, 614-616 Humboldt St., Victoria, B.C.

"NEXT DOOR TO EVERYTHING IN TOWN"
BEVERLEY HOTEL APARTMENTS
724 YATES STREET, OFF DOUGLAS
When visiting Victoria, cut your expenses in half by securing one of our light housekeeping rooms or a cosy bedroom, at reasonable rates.
Six Stories — Ninety Large Rooms — Transient or Permanent
PHONE G 9276 — Prop., JAS. A. GRIFFITH

DOMINION HOTEL YATES AT BLANSHARD, VICTORIA, B.C.
Comfortable Rooms . . . Hospitable Service . . . Excellent Cuisine
Central Location—Moderate Rates—Free Bus
WM. J. CLARK, Manager

ELK LAKE

HAMSTERLEY LAKESIDE AT THE SIGN OF THE TOBY JUG, ELK LAKE
8½ Miles From Victoria. Delicious English Meals. Lunches, Suppers and Devonshire Cream Teas.

BRENTWOOD BAY

BRENTA LODGE P.O. R.R. No. 1, Saanichton, Brentwood Bay, Saanich Arm.
Open May 24. A beautiful vacation resort. Close to Butchart's Gardens, the Malahat and Brentwood College. Fishing, bathing, tennis, etc. Famed for its Salmon and Chicken lunches. The Mill Bay Ferry Stage passes the grounds. Ten minutes to golf course. Phone Keating 7M—Harold Sandell, Prop.

SOOKE

WOODSIDE FARM SOOKE, V.I., B.C.
Ideal for a peaceful holiday. Tennis, bowling, hiking, riding and bathing. Special children's playground.
SPECIAL CHICKEN DINNERS, 75c
All produce from the home farm. Write for reservations, A. Glinz, Sooke.

THE BLUFF SOOKE, V.I., B.C.
One of the most beautiful spots on the Island, with magnificent view of Olympic Mountains; 25 miles from Victoria, on good road. Tennis, bathing, etc. Rates, $2.50 per day inclusive, or $16.00 per week. Real English meals served, lunches, teas and suppers. A special 40c light lunch served, salads, fruits, etc.

EAST SOOKE

GLENAIRLEY FARM EAST SOOKE, V.I., B.C.
Perfect for a restful holiday by the sea. Good accommodation, boats, bathing, tennis, indoor badminton, dancing, etc. Good home cooking, plenty of Jersey cream, fruit and vegetables. Only one hour's drive from Victoria. Teas, lunches, supper. Inclusive rates, $15 per week. Saddle horses, 50c per hour. Phone or write Major Cavenagh, East Sooke.

SHAWNIGAN LAKE

THE FOREST INN
For a Holiday Away From Sea Level—"Victoria's Lake Resort"
Maximum Sunshine — All Recreational Facilities

COWICHAN BAY

STEWART'S AUTO MARINE COWICHAN BAY
Headquarters for fishing. Boats and launches for hire. Tackle for sale and rent. Expert guide service. Phone 183 R1, Duncan.

LAKE COWICHAN

CEDAR CABIN AUTO CAMP LAKE COWICHAN, V.I., B.C.
On the shores of the lake, beautifully situated. Comfortable cabins, boats for hire. Trolling, fly fishing.
TELEPHONE: LAKE COWICHAN

PARKSVILLE

ISLAND HALL HOTEL RIGHT ON THE BEACH AT PARKSVILLE, V.I.
Fully modern, delightful chalet, 27 bedrooms facing the sea. Wide veranda opening onto the sandy beach where bathing is always warm. Excellent cuisine. Fresh farm products. Moderate rates.

PORT ALBERNI

SOMASS HOTEL PORT ALBERNI, B.C.
Good Accommodation All the Year Round

QUALICUM

NOW OPEN
Anchorage Coffee Tavern
RON HOLTUM
Qualicum's New Modern Tavern With Rooms . . . City Prices
You Will Appreciate the Difference

BAYVIEW PARK QUALICUM BEACH, V.I., B.C.
A most pleasing spot to spend your vacation. Smooth, sandy beach. Secluded. Comfortable cabins, one to three rooms. Hot showers. Special rates for May and June. For particulars apply Lane & Hill.

GRAND VIEW CAMP QUALICUM BEACH, V.I., B.C.
Cottages—1 to 5 rooms, right on the beach. Furnished (bedding if desired). Store, gas station and lunch counter in connection. For reservations apply Mrs. Forster.

PENINSULA NOTED FOR SCENERY AND VACATION SPORTS

A Drive Around Saanich Discloses Picturesque Beauty—Entire Road May Be Traversed in an Easy Afternoon's Drive—Splendid Accommodation Offered

TODAY, May 24, is one which will call hundreds of holiday makers out into the country. The Victoria Day week-end ushers in the first taste of Summer. The long lazy evenings, the lengthening days and the brilliant sunshine will send vacationists forth to discover or to rediscover the beauty spots of Vancouver Island.

Private cars and buses are filled to overflowing, while even the cycle is pressed into service to get people out into the open to enjoy the lovely countryside.

MANY ROADS

There are many roads to tempt the eager vacationist, many trails that lead to beauty spots all over the Island within a few hours' drive. For an afternoon's excursion, for a week-end or for a long holiday there is nowhere more fascinating than the highway which encircles the Saanich Peninsula. There is so much to see. Farmhouses and Summer resorts, lakes and huge inlets of the sea, fruit orchards, great fields of strawberries and the patchwork of glory which is made up of seed farms in full bloom, the road ever leads on to something new and different.

ELK LAKE

Starting leisurely from Victoria, it is only a matter of minutes before the village of Royal Oak is reached, where the highway forks into its two branches, the East and the West Saanich Roads. An ideal drive may be had by taking the East Road to the right, to encompass the peninsula in one big circle. Soon after reaching the junction, the East Road skirts the sheltered waters of Elk Lake. Here the familiar sign of the Toby Jug swings in the breeze, an invitation for the traveler to halt for the English teas for which Hamsterley Lakeside is so well known. Here the atmosphere of an old-world inn is maintained, with delicious home-cooked lunches, teas and suppers served amid delightful surroundings.

Keating, through which the road runs, is the very heart of the Saanich district, with strawberry farms and seed fields on either hand, permeating the Summer air with the scent of blossom and fruit. Further on is the Dominion Experimental Farm, where scientific research meets and finds the solution to practical problems which beset the farmer in his fight for a living from the soil. The view from the part of the highway across the gulf is one of the finest on the drive.

ON TO REST HAVEN

Passing close to Sidney, the road continues to Rest Haven, situated on a miniature Island in Shoal Harbor and connected to the Mainland by a wooden bridge. What a name to tempt the weary, the sick or the convalescent; a medical institution where modern scientific treatment combines with healthful recreation in the quiet peace of the great outdoors. Rest Haven would restore anyone to health and happiness again. The big rambling house overlooks a quiet bay. There are wide verandahs and long windows, and a competent staff of trained attendants . . . this is indeed a convalescent and health resort of a unique kind, and a perfect spot to recuperate and rest.

The East Road is about at an end. Beyond Swartz Bay, where scheduled ferry service is maintained between Vancouver Island and Fulford Harbor on Saltspring Island, it merges with the West Saanich Road and swings back toward Deep Cove. Now the view is toward the beauty of the sunset and the lovely waters of the Saanich Arm, an inlet of sea which almost, but not quite, turns the Saanich Peninsula into an Island. The entire length of the arm, from Deep Cove to Brentwood, has won an international fame for the salmon and grilse fishing. All Summer, hundreds of boats, from small dinghies to large power boats, may be seen plying backwards and forwards on the shimmering waters, taking their toll of grilse, Spring salmon and cohoe in season.

Close by the road stands Wilsons Inn, an ideal spot to halt for dinner, tea or supper, still more an ideal spot to spend a quiet, comfortable holiday amid beautiful surroundings. To open the rustic gate and to walk down the trim brick walk to the sea is to stay. Its sloping roofs and deep verandas give a comfortable feeling of well-being, which is not belied by the atmosphere of Southern hospitality which is maintained. The guest-rooms are attractive, and there is a spacious lounge which commands a view of the whole bay. Mrs. Wilson is a past master in the art of tempting jaded appetites with foods cooked in her own inimitable way.

Next is the descent to the shining crescent, which is the shore of Patricia Bay and the long, sloping hill to Mount Newton, the oldest farming centre on the peninsula. When this is reached, there comes the winding way which leads to Brentwood Bay. Two roads lead down to the settlement of Brentwood from the highway, one down to the ferry landing and a cluster of boats and Summer cottages. From here the Brentwood ferry connects Saanich Peninsula with the Island Highway, carrying cars, trucks and passengers across to Mill Bay.

BRENTA LODGE

Close here, on a high point of land overlooking the water and nestling in a grove of trees and flowering shrubs is Brenta Lodge, the perfect place for a holiday. Brenta Lodge is popular with Summer vacationists and fishermen alike, for Brentwood is acknowledged as the headquarters for fishing in the Saanich Arm. The view from the verandas resembles an outlook across a mountain lake, with the Malahat rising from the far shore of the inlet and the wooded heights in the far distance.

BUTCHART'S GARDENS

From Brenta Lodge a road passes through a veritable Summer colony to emerge on the West Saanich Highway once more. From here the motorist may make his leisurely way to the broad street which turns down to the famous Butchart's Gardens. Through the courtesy of Mr. and Mrs. R. P. Butchart, these wonderful private gardens have been thrown open to the public, and they form a sight that no visitor should miss. Formerly a disused quarry, they have been converted into a wonderland of color and beauty. Throughout the world, Butchart's Gardens are known as one of the major beauty spots of Vancouver Island.

DOMINION OBSERVATORY

Another side road leads up and away from the highway, winding up in a series of spirals to reach the Dominion Observatory on Little Saanich Mountain. Not only is the observatory itself of extreme interest, but a magnificent view is to be had from the summit, and it is well worth the short time the digression takes.

Perhaps it has been only a few hours' drive, perhaps a week-end or a two-weeks' vacation, whatever your hours of leisure, if they have been spent on the Saanich Peninsula they have been pleasant and filled with experiences to be remembered for all time.

RURAL BEAUTY GREETS THE VISITOR
Such a Scene as This Is Typical of the Picturesque Beauty to Be Found in Saanich. The Gnarled Old Maple, the Lengthening Shadows From the Evening Sun and the Pretty Farmhouse in the Background Exemplify the Quiet Beauty of the Countryside.

Looking Out Across Patricia Bay

Here May Be Seen the Effect of Sunset Casting Glowing Colors Across the Placid Waters of the Saanich Arm. In the Distance Are the Green Hills of the Cowichan District as Seen From Patricia Bay, Close to Deep Cove.

PEOPLE OF INDIA TO BE PORTRAYED

Lieut.-Commissioner Hoe Will Lecture Here Three Times Under Salvation Army Auspices

Lieut.-Commissioner Hoe, a veteran missionary officer of the Salvation Army, will give his lecture, "Men, Women and Temples of India," on Wednesday, May 27, at 8 p.m., in the Esquimalt United Church, under the auspices of the Esquimalt Salvation Army Corps.

Serving for a brief period in London under Captain Evangeline Booth, the present general, Lieut.-Commissioner Hoe was designated in 1889 to India, where he spent eighteen years in various parts of that great country. Indian dress and customs were followed and many Indian families were converted. After the Great War, the commissioner served in India for five years, especially directing work among criminal tribes. He later retired from active service to Canada.

The visitor's lecture, with a wealth of colored slides, is informative and interesting. The Esquimalt Army Band will play during the evening. The commissioner will address a united women's meeting at the Victoria Citadel on Broad Street on Thursday afternoon at 2:30 o'clock, and at 8 p.m. will give his lecture on India.

A smart young thing got into the bus and stood as the seats were all occupied. Immediately a gentleman arose and — but before he could utter a syllable she said:

"Thank you very much, but I would far rather stand."

The gentleman politely raised his hat and said: "I ——"

Before he could proceed any further, the young person reiterated the remark about her preference for standing.

"I ——" began the man again.

No, she would stand.

"I," shouted the man, this time with dogged persistence—"I am trying to get out."

AUTO CAMP HAS DELICIOUS TEAS

Mill Bay Tearooms Serve Home-Cooked Meals Beside Island Highway

Not far from the foot of the Malahat Drive and overlooking lovely Mill Bay on the Island Highway stands the Mill Bay Tea Rooms and Auto Camp. Recently taken over by Mrs. K. M. Deas, this resort is one which caters both to the transient guest and to those who are in search of an ideal spot for a prolonged stay.

Delicious home-cooked teas, lunches and suppers are served in a pleasant tearoom right on the highway, together with iced drinks, ice creams, confectionery, etc. Down on the beach are comfortable two-roomed cabins, easily accessible and overlooking the water.

Boats and launches are for hire, giving the visitor ample opportunity to enjoy the wonderful fishing which is to be had in the bay. A lending library is operated in conjunction with the tearooms, a boon to every holiday visitor.

THE ANCHORAGE STARTS SEASON

Coffee Tavern Opens Under New Management — Facilities for Rooming Guests Now Offered

The Anchorage Coffee Tavern, situated right on the famous Qualicum Beach, is now open for the 1936 season, under the management of Ron Holtum, well known in Victoria through his connection with The Carmelerisp Shop, and also in the sporting world as a soccer player.

At The Anchorage Coffee Tavern, delicious coffee, sandwiches, ice creams and fruits are served in bright, cheerful premises which overlook the sea. There are facilities for dancing and card parties, while comfortable rooms are available for those who wish to make a prolonged stay.

What Today Means

"GEMINI"

If May 24 is your birthday, the best hours for you on this date are from 10 10 a.m. to 12 10 p.m., from 3 10 to 5 10 p.m. and from 7 10 to 9 10 p.m. The danger periods are from 8 10 to 10 10 a.m., from 12 10 to 2 10 p.m. and from 9 10 to 11:10 p.m.

Friends may put your gullibility to a rather severe test this day. To get through the day successfully, you will have to make up your mind to take whatever happens good naturedly. There may be a temptation to play pranks, so be on your guard if you are with anyone who is so inclined. Hands carelessly or hastily used are apt to be the cause of many of the day's complications. Be sure to let justice temper any decision, for any lack of fair judgment is likely to plunge you into a good deal of unpleasantness. If you feel you must resort to flattery this day, use it adroitly, for if it is too apparent it might cause an unfavorable reaction. Count any change you receive, for errors occurring in the changing of bills are perhaps going to be the rule rather than the exception. If you pay a social call this day, keep track of the time, so you will not wear out your welcome. Married and engaged couples, as well as those engaged in courtship, will be wise to keep in mind this day that "actions speak louder than words," and are sometimes liable to be misconstrued.

If a woman and May 24 is your birthday, the possibility is that at times you allow anger to befog your usually keen perception. Upon reflection you will realize perhaps that this characteristic is primarily responsible for many of your unhappy moments. If you subject your emotional nature to your desire to deal kindly with family, friends and business people, unfortunate episodes can be avoided. You ought to be generally in high spirits, for you should be naturally very lovable and sociable. You are likely to have a desire for a great deal of money, and there is a possibility that some of your wishes in this regard will be realized. As an artist, actress, educator or saleslady you should be well financially. Your matrimonial problems are not apt to be serious, and as an entirety, happiness is likely to dominate your married life.

The child born on May 25 may, by the time it arrives at its teens display either a decidedly artistic or mechanical turn of mind. Its prevailing qualities are likely to be most desirable.

If a man and May 25 is your natal day, the likelihood is that you are very affectionate, generous and courageous. You may exhibit marked talent as a salesman, lawyer, politician, painter, soldier, sailor, writer or physician, type requiring the use of the mind. Whatever you lack in the way of brawn will be counteracted by your mental efficiency. Never permit favorable newspaper publicity to turn your head. You ought to be interested in anything pertaining to the culinary art or literature. Your prospects for an abundance of money are excellent. Through some specialized branch of selling, painting, writing or educational work you perhaps will become well known. In domestic matters, particularly where matrimony is concerned, you ought to be very fortunate.

The child born on May 24 is likely to be well advanced mentally for its years by the time it reaches school age. This youngster may be best equipped for work of an intellectual nature when it embarks upon a career.

If a man and May 24 is your natal day, courage, honesty and perseverance will enable you to win your way to the top. Law, medicine, dentistry, literature or some agricultural pursuit may provide you with a golden opportunity.

MONDAY, MAY 25, 1936
"GEMINI"

If May 25 is your birthday, the best hours for you on this date are from 8 25 to 10 25 a.m., from 1 25 to 3 25 p.m. and from 7 25 to 9 25 p.m. The danger periods are from 6 25 to 8 25 a.m., from 5 25 to 7 25 p.m. and from 9 25 to 11 25 p.m.

Disputes can probably be settled on this day only by the persons involved showing a willingness to get together. Any effort to try to get some disinterested person to arbitrate the argument is likely to fail. Salesmanship perhaps will prove to be the all important factor in the presentation of any new idea. Anyone not possessing the art of selling will display wisdom if he secures the services of a representative qualified to discuss a proposition. Envy can cause a tremendous upheaval in your social circle this day, so be careful it does not get you involved. Married and engaged couples, as well as those who are in love, must guard against the idle words of a meddler, for they are liable to bring about a misunderstanding.

If a woman and May 25 is your birthday, the possibility is that at times you allow anger to befog your usually keen perception. Upon reflection you will realize perhaps that this characteristic is primarily responsible for many of your unhappy moments. If you subject your emotional nature to your desire to deal kindly with family, friends and business people, unfortunate episodes can be avoided. You ought to be generally in high spirits, for you should be naturally very lovable and sociable. You are likely to have a desire for a great deal of money, and there is a possibility that some of your wishes in this regard will be realized. As an artist, actress, educator or saleslady you should be well financially. Your matrimonial problems are not apt to be serious, and as an entirety, happiness is likely to dominate your married life.

The child born on May 25 may, by the time it arrives at its teens display either a decidedly artistic or mechanical turn of mind. Its prevailing qualities are likely to be most desirable.

If a man and May 25 is your natal day, the likelihood is that you are very affectionate, generous and courageous. You may exhibit marked talent as a salesman, lawyer, politician, painter, soldier, sailor, writer or physician.

SHAWNIGAN DRAWS MANY EVERY YEAR

Attractive Lake Off the Highway Holds Appeal of Mountain Resort

Interesting roads and interesting places are not always found by way of the main highways. It is the little, dipping side roads dancing away over the hills that lead sometimes to holiday spots beyond one's most magnificent dreams. Such roads well reward the vacation seeker if he will but explore.

The Shawnigan Lake Road near the summit of the Malahat calls many to a perfect holiday land. It leads away from the main highway in a wide and curving sweep that circles back and beyond into the very heart of the high hills. To follow its enticing dips and hollows is to leave behind the salt air of the sea and to breathe instead the spicy perfume of the pines, to leave sea level and at an altitude of 500 feet find all the benefits of an invigorating mountain resort.

Shawnigan Lake, a brilliant, blue-green gem that shines and dances in the light of the Summer sun, is cradled in a fold of the hills. It is four and three-quarter miles long, and at its widest, about three-quarters of a mile. At the southern end are many small islands. To the north the valley broadens and the waters slip into the quiet north arm. It is here that, hidden among the willows, the waters search for freedom in a small creek that wanders away to the sea.

FOREST INN

Just beyond the north arm, among the pines close to the water's edge is Forest Inn, one of the finest resorts on Vancouver Island. The big, cream-colored main building and its adjoining sleeping quarters, finished in rustic style, fit perfectly into a setting of tall green trees and blue Summer skies. Within, the spacious lounge with its great stone fireplace, emanates an atmosphere of restful ease. Guests at Forest Inn find there a charming hospitality that makes the longest holiday at Shawnigan seem all too short.

In connection with this very fine resort, a cleverly-laid-out mashie nine-hole course has been made, and there is also a very fine tennis court. Boats and canoes of every sort are at the hotel landing for the pleasure of guests. There are saddle horses, too, and bathing in the Forest Inn Bay is considered about the warmest and best on the lake.

PRIZED POSSESSIONS

Added to its many other attractions, the Forest Inn possesses a rare and unusual collection of Chinese prints and porcelains. Every piece has a story . . . dainty and exquisite, weird or unusual. To those who are interested, Mr. Mason Hurley, whose prized possessions they are, will spend many pleasant moments telling of his treasures.

Shawnigan Lake offers the visiting vacationist a diversified programme of sports. Around the lake shore are tempting paths that lead back into the cool, green depths of the hills; in the lake, fine mountain trout are there to tempt the skill of fishermen; there is boating and swimming and riding . . . or one can sit on the shore and watch the changing play of light and shadow the whole long day through. Something to please everyone, and all only a short thirty miles from Victoria.

ROSEDALE INN

Nestling among the trees above the northern end of the lake is Rosedale Inn, a smaller guest house that caters to a limited number of visitors only. This, semi-private guest house offers the quiet beauty of a private cottage. It is restful and wholesome, and Mrs. Winters, its smiling proprietress, stresses the perfection of her home-cooked food.

Whether a week-end is spent at Shawnigan or a longer Summer vacation, the lake is always regretfully left behind when the time comes to depart. The calm beauty of its waters, and the moving perfection of the sunsets is a never-forgotten memory of those who once visit this miniature mountain resort.

"Did you see the defendant strike the plaintiff?"

"I did."

"What time was it?"

"Two and one-half minutes after 6 p.m."

"How does it come you know the exact time of the assault?"

"While I was watching the fight I thought some fool would ask about the time, so I pulled out my watch."

COMOX

"THE ELK," COMOX BAY, B.C.
An English Country Inn with a charm all its own, providing simple Old World hospitality amidst wonderful mountain scenery. Jersey cream, etc., from our farms, pleasure and sport colors, at moderate rates.
GOLF — TENNIS — RIDING — BOATING — BATHING — FISHING
HEADQUARTERS OF KING SALMON CLUB — IDEAL HARBOR FOR YACHTS

CROTEAU CAMP FORBIDDEN PLATEAU — Open June 15 to End of September
The only camp on the Forbidden Plateau. New cabins, spring beds, all furnished. Make reservations early. For a real rest come on up and bring your fishing rod for a week or two. Park train leaves Courtenay twice a week. Guides. Moderate rates. For full information apply to Comox Valley Lands, Ltd., or Corfield Motors, Courtenay, B.C.

MARINE, RAIL and AIR

Colorful Days on B.C. Coast Before War Are Recalled

Shipmate Kemp Relates Some Experiences on the Queen Charlotte Islands in 1910 to Thermopylae Club "Watch" Here

In the year 1910 things were booming in British Columbia, particularly along the coast. The real estate dealer was most active and the townsite promoter flourished. It didn't make any difference where the land was or where the prosperous town-to-be was located, there were buyers a-plenty for any proposition the salesman offered. Even the islands off the coast were not overlooked, one of the most ambitious projects in a money-getting way being on the Queen Charlottes.

F. W. Kemp, who was going to a job for a fish company at Pacofi to take charge of a tug and look after the nets and gear at the time the boom was on, told his shipmates of the Thermopylae Club about it in a colorful story at a recent "watch."

He said he boarded the Prince Albert at Prince Rupert in January of that year. The ship was full and every berth was taken. Depositing his baggage in the "stateroom" allotted to him, he sought the small saloon of the ship, where he was immediately collared by a portly gentleman, who wanted to know if he was going to Massett to buy land. He also met "Windy" Young, the promoter of Queen Charlotte City, who was traveling on the same boat. "Windy" was a salesman par excellence, and could sell anything in the shape of land, no matter where situated.

PACOFI IN MESS

Mr. Kemp told of the mess he had found on reaching Pacofi, the plant of which had been allowed to go to ruin during certain litigation proceedings, and of weary days spent getting the fishing equipment in shape to operate. Finally he had everything in readiness by March 1, when his tug, with scows and seine boats in tow, went to the head of Cumshewa Narrows to look for herring.

Arriving at their destination late one afternoon, there was no sign of the fish, so anchors were let go. During the night a fresh breeze sprang up, and the lap-lap of the waves against the sides of the tug was quite distinct for some hours. Later in the night, Kemp stated, he got up to see if everything was riding right; for while the wind continued to blow, the water seemed flat and calm. The herring had arrived, he discovered, and he looked out on what appeared to be a sea of oil.

In the morning, he said, as far as he could see there was a solid mass of fish, working towards the shallow waters to spawn. From the air every kind of water fowl took their toll, while countless dogfish and small sharks harassed the herring in the water, which was by that time almost milky white. Nature in the raw, was the way he described the scene.

It was no trouble to load the scows, and three trips were made to the plant with all the fish the equipment could handle. The fish caught were mostly used for bait by halibut fishermen, but some were kippered, although the bulk of the catch was ground into fertilizer, as were also salmon, halibut, cod and flat fish of all kinds.

HEAVY STORM

Among Mr. Kemp's experiences at Pacofi, he graphically sketched an island storm. The floating equipment was anchored in the bay or tied up at the wharf, and Kemp went to the bunkhouse to sleep one night after he had completed a trip to Bag Harbor, where his company had a clam cannery. He was awakened about 5 o'clock next morning by the roar of the wind as it tore in from sea up Dana Inlet. Rousing the engineer, by the time they left the bunkhouse it was blowing a hurricane. Their way was along a narrow wooden sidewalk, which they negotiated for some distance on their hands and knees.

To add to their difficulties, the trees began to fall, the sidewalk running through the bush. How they escaped was more or less of a miracle, and they had to abandon the sidewalk for a gully, which brought them out near the plant. Sand and flying spray were whipped into their faces as they dragged along the shore. When they reached the plant, they saw their scows, gas and rowboats pounding to pieces on the rocks. Their tug, though, which had been tied to the T-shaped wharf, managed to survive the storm, and Kemp with his engineer gradually worked along the wharf and boarded her.

When the wind abated, the picture was a sorry one. Hardly a roof of the plant buildings remained, although the bunkhouses, which were in a more sheltered spot, were intact, although a large tree had fallen across the centre of a house occupied by a Japanese family, but no one was hurt. It required weeks to clear up the wreckage.

Southend Man: "It is only natural my wife should have a violent temper, because she is an Irishman.

Pulled Off Coral Reefs Near Hamilton

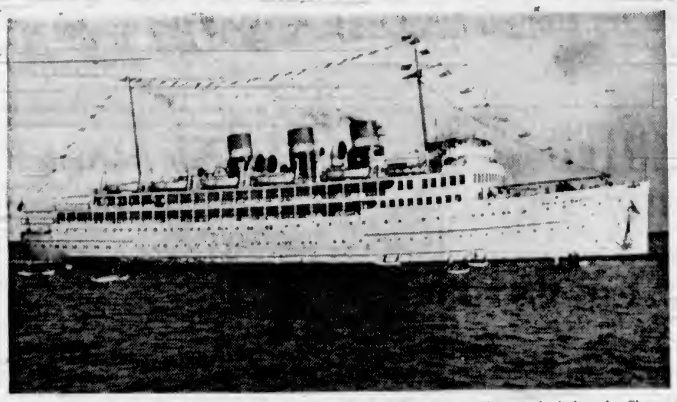

HAMILTON, Bermuda, May 23 (P.)—Tugs straining at heavy hawsers pulled the Canadian National liner Prince David off coral reefs at Great Sound, today, and the 6,892-ton vessel was being prepared to sail for Halifax for repairs and refitting.

It was the second time the steamship had been saved from the treacherous coral rocks of this semi-tropical island. She was wrecked four years ago just twelve miles away from the spot where she went aground last night. No serious damage resulted from the present grounding.

RUTH SAILED BOUND SOUTH

Liner Had Fair List of Northwest Travelers On Board

Bound for California ports, the Pacific Steamship Lines Ss. Ruth Alexander cleared from Rithet Piers at midnight yesterday with a fair passenger list. The liner arrived at the local dock from Seattle at 10 p.m., and embarked a number of Victoria and Vancouver tourists going to San Francisco and Wilmington.

Among the Victorians boarding the ship were Mrs. W. F. Wheeler, Miss V. MacKenzie, Mrs. M. MacDonald, Mrs. A. L. Johnston, Mrs. A. Hunter, Mrs. Mary Stewart, L. B. Williams and Graham Baker.

Coming from Vancouver on the afternoon ferry, residents of the Mainland included W. A. Sheppard, Miss B. Cameron, Miss H. Law, Miss B. H. Bennett, Mr. and Mrs. A. G. Bennett, Miss M. Boynton, Miss N. I. Gladden and T. H. McDermott.

COMING FROM ORIENT

Due here on Wednesday morning from the Philippines via way ports, the American Mail Line Ss. President Jefferson is bringing in a large list of travelers, among them being some fifty naval men and their families. Also returning from their good will tour to Japan are members of the United States Veterans of Foreign Wars.

DUE FROM ENGLAND

Inbound from the United Kingdom, the Donaldson Line motorship Gregalia should be here sometime tomorrow. She is coming in by way of Panama, California and Washington.

CHANGE OF TIME

On Tuesday next, the B.C. Coast Service ship plying between Victoria and Vancouver will leave this port at 1:45 p.m., fifteen minutes earlier than at present.

COACH LINES OUTINGS

Coach Lines outings today and tomorrow include excursions to Shawnigan Lake, Sooke Harbor and Cordova Bay, with a special Sunday run to Jordan River, while on Monday there will be a special trip to Nanaimo and Qualicum Beach, as well as a mystery trip and excursion to Thetis Lake, Goldstream Park and Cordova Bay, giving a wide variety of places to go.

AFTERNOON CRUISE

An afternoon cruise is featured for tomorrow by the B.C. Coast Service of Canadian Pacific Steamships. This should prove very popular. The Ss. Princess Elizabeth will leave the Belleville Street docks at 2 p.m. and return to the city again at 8 p.m. The cruise will proceed through the strait and passages around San Juan and the Gulf Islands.

LAND AND WATER

The combined land and water cruise for Wednesday next, May 27, will include a bus ride to Swartz Bay and a trip to Cowichan Bay and Burgoyne Bay on the motorship Cy Peck. While the Cy Peck is at Cowichan, excursionists will have an opportunity to visit Duncan, to which point a special sightseeing trip will be arranged.

TO PORT ANGELES

Under the auspices of the sergeants' mess of the Sixteenth Canadian Scottish Regiment, an excursion to Port Angeles has been arranged for Saturday, June 6. The Ss. Princess Charlotte has been chartered for the occasion, and an orchestra has been engaged for dancing and entertainment.

Royal Air Force Pilots Drown in Plane Collision

SINGAPORE, May 23 (P.)—Two Royal Air Force pilots drowned today after their machines collided over the sea near Penang.

Witnesses of the accident said the pilots bailed out, but apparently the accident occurred at such a low altitude the parachutes did not open.

Searchers found the crumpled parachutes afloat, but there was no trace of the bodies.

Vacation Travel By Air Promises Gain for Summer

Vacation travel by air this Summer, based on inquiries received and business already booked, promises to show a gain of approximately 25 per cent over that of last year, according to advices received from Chicago yesterday by R. F. Ahrens, district traffic manager of United Air Lines.

The largest increases are expected to be shown on routes leading to the national parks, with air lines this year operating services direct to vacation playgrounds never before reached by regularly scheduled planes. Among inquiries being received are many regarding Vancouver Island, Mount Baker and other recreational areas of the Pacific Northwest.

WEEKLY RIFLE SHOOT

The results of the weekly rifle shoot of the Rainbow Sea Cadets' Rifle Association are as follows:

A. Moore, 95; P. Marchant, 92; Mr. Clarke, 90; F. Gwilt, 89.5; W Pollard, 89; Captain Brown, 88; J. Bath, 85.5; A. Wilson, 83.3; R. Mann, 82; E. Smith, 78; C. Norman, 77.5; Mr. Ferris, 60.5.

GRANT AWAY FOR ORIENT

Liner Sailed Yesterday With Travelers, Mails and Cargo Aboard

With a good list of passengers aboard, the American Mail Line Ss. President Grant, Captain H. B. Clark, U.S.N.R., commander, sailed for Yokohama at 6 p.m. yesterday. From the Japanese port the liner will go down the China Coast as far as Manila, her turn-around port. The big ship came in from Seattle at 4:30 p.m., and embarked several travelers and loaded mails and some general cargo.

Among the passengers leaving on the Grant were Mr. and Mrs. B. P. Adams, the former being Oriental representative for Proctor & Gamble, sailing for Manila; Dr. E. M. Allardyce, returning to Kobe after a visit to England; Professor W. S. Chang, returning to Shanghai after a business trip to England; Mrs. Marion E. Crump, employee of the Bureau of Education, Manila, returning home; Mr. and Mrs. A. C. Dorsett, tourists from Tennessee, on an extended visit to the Orient; Dr. and Mrs. H. E. Davis, Chicago, tourists, who will visit China and Japan; and Mrs. A. M. Duller, tourist from Illinois, for Hongkong.

OTHERS ABOARD

Also westbound on the liner were Miss Laura H. Heist, missionary with the Methodist Board of Foreign Missions, going to Yokohama; Mr. Ho, from New York for Hongkong; Dr. Harry E. Johnson, Tacoma dentist, on a pleasure tour of Japan; C. G. Jones, Seattle importer, for Japan, accompanied by Mrs. Jones; Mr. and Mrs. Jepson and daughter, the former being general agent of the American Mail Lines at Manila; Mrs. Mary Laffin, of the National City Bank of Japan, returning after a visit to the United States; and Mrs. Janet MacMahon, Bellingham, making the round trip to the Orient.

Other travelers included C. C. Lin, en route to his home in Shanghai from London; Miss Minnie Newton, missionary, for Hongkong; Selim Nassr, New York merchant, going to Manila on business; Dr. and Mrs. Homer St. Onge and Mrs. M. St. Onge, who are pleasure bent and will tour Orient countries; Mr. and Mrs. J. Ross Pollock, Helena, on a tour of the Orient; A. W. Rumor, Dayton, for Yokohama; Mrs. C. Robbins, New York, going to Shanghai; Miss Josefina Reyes, Bremerton, going to Manila; Miss Kay Stevens, Salem, bound for Shanghai; H. A. Siddall, missionary with the Protestant Episcopal Church, New York, for Manila; and Miss Y. C. Wu, returning to her home in Shanghai after completing studies at Columbia University.

Plan to See Japan this Summer
ALL-EXPENSE Cruise only $325

Today you may visit picture-book Japan in only a little more than ordinary vacation time. And at a new low all-inclusive cost. In fact, a 35-day Cruise on famous President Liners of the American Mail Line (sailing every other Saturday from Victoria, B.C.) costs just $325 . . . for everything.

Details Arranged by Leading Tourist Agencies

You visit Yokohama and Tokyo, Kamakura, Miyanoshita, Lake Hakone, Lake Biwa, Kyoto, Nara, Kobe, Nagoya, Shimidzu. All sightseeing and transportation, guides, hotels and meals are arranged for you by leading tourist agencies . . . so that you have only to enjoy yourself. And every necessary thing is paid for when you pay your fare!

Many Other Cruises to Choose From

If you would like to go on to China and the Philippines, you may. President Liners offer you many all-expense cruises and escorted tours *including the Canadian-Oriental Cruise to Japan, China and the Philippines under the direction of Janet Burton—from Victoria July 4th.* Independent trips allow you to stopover anywhere, continue on the next or a later of these regular-sailing ships. Each has every stateroom outside, broad decks, outdoor swimming pool, movies, dancing . . . splendid food.

Get full information from your own Travel Agent or call or write

AMERICAN MAIL LINE
909 Government Street
Garden 7941
THE SHORT ROUTE TO THE ORIENT

LEARN TO FLY
ESQUIMALT SEAPLANE SCHOOL
Offers complete flying instruction at moderate rates. For information apply T. H. Finney, Seaplane Float, Esquimalt, or Bob Proctor, G 6275.

Mirror-seas to the Midnight Sun

ALASKA

Scenic grandeur matched only by the comfort and restfulness of your trip on a luxury liner which cruises along a continuous "ocean boulevard"—You pass, in review, emerald islands, glittering snow peaks, crackling glaciers, totem-pole villages—and ending in the "Trail of '98".

A choice of three elegant ships, including the "Prince Robert", on 9-day and 11-day cruises to Skagway and return. All outside rooms, deck sports, dancing.

Plan NOW. Let us help you.

From Vancouver $90 or Victoria and up
or on the "Prince Robert" $110 and up

CANADIAN NATIONAL
CHAS. F. EARLE, D.P.A.
911 Government St. Phone Empire 7127

ALASKA

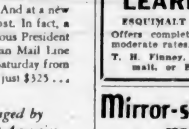

SPECIAL CRUISES
from Vancouver or Victoria
JUNE 24 & JULY 29
on the popular Cruise Ship
Princess Charlotte

Two specially arranged cruises through the beautiful Inside Passage to Alaska—the land of romance—afford the opportunity for a glorious vacation. Accommodation is limited, so book your passage early for the adventure of a lifetime on the Princess Charlotte, famous Canadian Pacific cruise steamer.

11 Days - $110

Ask the Ticket Agent
Canadian Pacific

NOTICE!

VANCOUVER STEAMER
Will Leave Victoria
AT 1:45 P.M.

On and after May 26, instead of 2 p.m. as formerly, arriving Vancouver 5:55 p.m.

and

KETTLE VALLEY EXPRESS
WILL LEAVE VANCOUVER
AT 6:15 P.M.
Instead of 7:45 P.M.
as Formerly

Canadian Pacific

AFTERNOON CRUISE
to the
San Juan and Gulf Islands
MONDAY, MAY 25

Enjoy an afternoon's cruise through the straits and passages around the Gulf Islands at their most beautiful time of the year. Ss. Princess Elizabeth will leave Victoria at 2:00 p.m., returning to the city again at 8:00 p.m. Afternoon tea served on board, 35c; delicious full-course dinner, 75c.

FARE $1
Children, 50¢

CANADIAN PACIFIC

LOW FARES east

SUMMER EXCURSIONS
On Sale to Oct. 15, Return Limit Oct. 31
Visit Banff and Lake Louise en route

ROUND TRIP FARES	Season Limit	45-Day Limit
Winnipeg	$ 72.00	
Toronto	108.20	$103.35
Ottawa	123.50	114.00
Montreal	129.85	117.75
Quebec	138.35	124.85
Saint John	147.90	139.25
Halifax	153.45	144.45
Minneapolis	72.00	——
St. Paul	72.00	——
Chicago	86.00	——
Detroit, via Chicago	101.70	98.30
Detroit, via Toronto	108.20	103.35
New York	135.15	124.40
Boston	142.25	131.48

Correspondingly low fares to other destinations. Enquire about Coach and Intermediate Fares.
Routings may be arranged via Canadian Pacific Great Lakes Steamship, June 24 to Sept. 19.

TICKET OFFICES
1102 Government Street - - - Garden 4177
Wharf Ticket Office - - - - - Garden 5233

Canadian Pacific

EXCURSION TO PORT ANGELES
SATURDAY, JUNE 6
Princess Elizabeth leaves Victoria, 1:30 p.m. Leaves Port Angeles, 7 p.m.
Auspices Regimental Sergeants' Mess, 16th Canadian Scottish Regiment.
ADULTS, $1.25 CHILDREN 65¢

We asked vacationists why they liked
Southern California
—and got 12 different answers!

YOU CAN ENJOY THEM *ALL* IN A 2-WEEKS VACATION . . . . ON AN ORDINARY BUDGET

COUNTING the weekends, a 2-weeks vacation is really 16 days. So you can have a choice of transportation methods and still have at least 12 days actually in California. Lower living costs here (no short-season "peak prices") can just about pay your transportation expenses.

Start planning now! Los Angeles County, with its hospitable cities (Los Angeles, Pasadena, Santa Monica, Glendale, Long Beach, Beverly Hills, Pomona—10 others) and its fascinating industries (citrus, oil, shipping, movie making) promises you all the fun shown above, and a lot more.

Automatic Trip Planner FREE

This 48-page Official Guide Book—widely acclaimed by travel experts—plans your trip for you from start to finish: what to see and do, how to get here, time required, itemized cost schedules, plus 60 photographs, maps, etc. . . authentic facts available only through this non-profit, community organization. FREE by return mail.

ALL-YEAR CLUB OF SOUTHERN CALIFORNIA

Come for a glorious vacation. Advise anyone not to come seeking employment, lest he be disappointed; but for tourists, the attractions are unlimited.

MAIL COUPON TODAY
All-Year Club of Southern California,
Sec. 26-K, 629 So. Hill St., Los Angeles, Calif.
Send me free book with complete details (including costs) of a Southern California vacation. Also send free routing by ☐ auto, ☐ rail, ☐ plane, ☐ bus, ☐ steamship. Also send free booklets about counties checked: ☐ Los Angeles, ☐ Orange, ☐ Santa Barbara, ☐ Riverside, ☐ Inyo, ☐ Ventura, ☐ San Diego, ☐ San Bernardino, ☐ Kern, ☐ Imperial.
Name
Street
City
State

FINANCE - COMMERCE - MARKETS

Security Prices Move Upward at New York Mart

NEW YORK, May 23 (AP).—Steel stocks provided the motive power for another forward move in today's market.

Gains of fractions to a point or more were scattered over a wide front at the close of the brief session. A few specialties soared even wider advances.

The Associated Press average of 60 stocks was up .5 of a point at 60.7. This index was only .1 of a point under where it started Monday. Transfers totaled 438,780 shares as against 370,930 last Saturday.

Bonds were fairly steady throughout, although failing to pick up any great amount of speed.

Active gainers included U.S. Steel at 58 1-4, Bethlehem at 51, General Motors at 62, Chrysler at 95 3-8, and General Electric at 36 5-8.

Firmness in high-grade corporate ratings furnished the bond market with its principal source of strength.

U.S. Governments were narrow and slightly irregular. The general run of foreign bonds were steady.

(H. A. Humber, Ltd.)
(All Fractions in Eighths)

	High	Low	Close
Air Reduction	58-4	56-2	58-4
Allied Chemicals	189-4		189-4
Allis Chalmers	44-4	44-2	44-4
American Can	129-4	129	129
American Celanese	22-2		22-2
American For Power	7-4		7-4
American Locomotive	27	26-4	27
American Radiator	19-6		19-6
American Rolling Mills	26-2	26	26-2
American Smelter	77-4	76-2	77-4
American Tel & Tel	162		162
American Tobacco	93-2	93	93
American Waterworks	22	21-8	21-7
Anaconda Copper	34-2	34	34-1
Atchison Railway	71-2	70-6	71-3
Atlantic Refining	28-4	28	28-4
Auburn	30-4		30-4
B. & O. Railway	18-1	17-7	19
Baldwin Locomotive	3-3		3-3
Bendix Aviation	27-6	27-5	27-6
Beth Steel	51		51
Boeing	19		19
Borden	27-7	27-6	27-7
Borg Warner	72-2	72	72
Briggs	47		47
Cal Pack	22-2		22-2
C P R	12-1	12	12-1
Case (J I)	156-2	154	156-2
Caterpillar Trac.	74	73-6	74
Cerro de Pasco	54-7		54-7
C & O Railway	56-8	56-4	56-4
Chrysler	95-3	94-4	95-2
Columbia Gas	19-1	19	19-1
Commercial Solvent	17-4	17-1	17-4
Commonwealth & So	3	2-7	2-7
Con Gas	32-2	31-5	21-7
Cont Can	74-2	73-6	74-2
Cont Oil	30-4	30-2	20-2
Curtiss Wright	6-3	6-1	6-2
Curtiss Wright "A"	15-1	15	15-1
Deere & Co	77-3	77	77-2
Douglas Aircraft	56	55-4	56
Dupont	144	143-1	144
Elec Auto Lite	35-4	..	35-4
Elec Power & Lite	15-5	15-2	15-2
Fairbanks Morse	48-4	46	46-4
Freeport Texas	28-1	28	28
General Foods	38-6	38-4	38-5
Gen Electric	36-8	36-4	36-6
General Motors	62	61-2	62
Goodyear	25-3	25	25-3
Great Northern	36	35-5	36
Great West Sugar	35-6	35-4	35-4
Harvester	85	..	85
Howe Sound	51-8	..	51-8
Hudson Motors	14-4	..	14-4
Hupmobile Motors	2-4	..	2-4
Int Nickel	47-1	46-5	47-1
Ind Rayon	26-2		26-2
Int. Tel	13-7		13-7
Ill. Central	19-2		19-2
Johns Manville	94-4	93-6	94-4
Kennecott Copper	37-4	37	37-4
Kresge	21-1	..	21-1
Lambert Co	20-4	..	20-4
Liquid Carbonic	34-4	..	34-4
Loew's	46-7	..	46-7
Matheson Alkali	29-7	..	29-7
Mexican Seaboard	31-7	31-6	21-6
Monsanto Chemical	80-6		80-6
Montgomery Ward	42-8	42-2	42-6
Nash	17		17
National Biscuit	34-6		34-6
Nat Dairy	23-1	22-6	23
National Distilleries	29-1	29	29
National Power & Lite	10-9		10-2
New York Central	35-2	34-6	35-1
North American Co	26	25-7	25-7
North Amer Aviation	8-1	8	8-1
Northern Pacific	27-5	27-3	27-3
Ohio Oil	13-1	13	13-1
Owens Ill Glass	142-4		142-4
Pacific Gas & Elec.	35		35
Packard	10-4	10-2	10-4
Penn Railway	29-5	29-4	29-5
People's Gas	41-5	41	41-5
Phillips Pete.	41	40-5	41
Pullman	46-2	44-6	46-2
Pure Oil	18-2		18-2
Radio	11-1	10-7	11-1
Rem Rand	20-4	20-2	20-4
Republic Iron Steel	18-7	18-2	18-6
Reynold's Tobacco	53-5		53-5
Safeway Stores	30-5		30-5
Schenley	43-1	43	43-1
Sears Roebuck	70-4	69-2	70-2
Socony Vacuum	12-7	12-5	12-6
Southern Pacific	32	21-5	32
Southern Rly.	14-8		14-8
Sperry Corp	17-4	..	17-4
Standard Brands	15-4	..	15-4
Standard Gas	6-7		6-7
Standard Oil, Cal	37-6	37-4	37-6
Standard Oil, N J	59-1	58-4	58
Stewart Warner	19-7	18-6	19-7
Studebaker	11-3	11-2	11-3
Texas Corp	34-2	33-7	34-2
Texas Gulf	35-6		35-6
Timken	62		62
Trans American	12-5	12-4	12-5
Underwood Elliot	85	..	85
Union Carbide	82-4	..	82-4
Union Pacific	124-6		124-6
United Airlines	22-5	22-2	22-5
United Corp	6-1	..	6-1
United Fruit	76		76
United Gas & Imp	15-3	15-2	15-2
U S Cast Iron Pipe	37-4	37-3	37-4
U S Indus Alcohol	39-4	39	39-4
U S Rubber	30	29-2	30
U S Rubber pfd	73-2	73	73-2
U S Smelting	90		90
U S Steel	58-2	57-6	58-1
Vanadium	19	18-6	18-6
Warner Bros	10	9-6	10
West Air Brake	39-4	38-4	39-4
Westinghouse Electric	113	112	112-6
Western Union	80-4	79	80-4
Woolworth	50-2	50-1	50-2
Zenith Radio	20-4	19-6	20-4

Modern Stock Board Is Installed

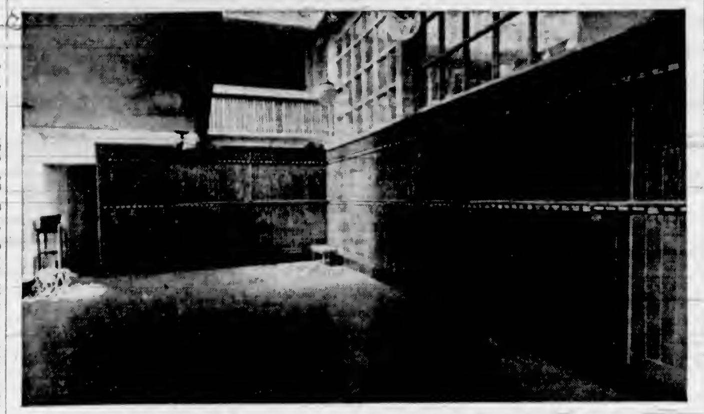

Above Is a Picture of the New Board Room of the Firm of Arthur Buckle & Company, Ltd. A Complete Quotation Service on All Canadian Stock Markets Will Be Furnished on This New Board, Officials Declared.

PARTNERSHIP IS ARRANGED

W. F. Munro Joins Arthur Buckle & Co. in Brokerage Business

William F. Munro, manager of the bond department of Pemberton & Son here for the last four years, has entered into partnership with Arthur Buckle, in the firm of Arthur Buckle & Company, Ltd., it was announced yesterday.

Mr. Munro is well known in financial circles. The firm of Arthur Buckle & Company was incorporated in December, 1935, and since that time has made notable progress, and the addition of Mr. Munro was indicated by officers of the organization as a sign of still further growth.

FINE BOARD INSTALLED

An up-to-the-minute stock board, with direct wires to principal markets, has been installed. Full statistical information will be available. It was said the firm will later be known as Buckle & Munro, Ltd.

Brian Hunnings has joined the staff as manager of the stock department. Mr. Hunnings started his business career with the Canadian Bank of Commerce, but for the past nine years he has been engaged in the brokerage business. Part of this time was spent as a trader on the Vancouver Stock Exchange. Prior to taking up his new post, Mr. Hunnings was in charge of the stock department of A. A. Meharey & Company. Kenneth Sangster joins the bond department of the firm with a background of four years' experience in local bond houses.

A. E. AMES & CO.
LIMITED
Established 1889
INVESTMENT SECURITIES
NEW YORK — VANCOUVER — WINNIPEG
MONTREAL — TORONTO — LONDON, ENGLAND
301-315 Belmont House — VICTORIA — Telephones E 8171-2-3

Dominion of Canada Bonds
ALL ISSUES
BURNS & WAINWRIGHT, LIMITED
415-6-7 CENTRAL BLDG. PHONES G 8157 - 8158

Christopher Limited
BROKERS
GROUND FLOOR, CENTRAL BUILDING
Corner View and Broad Streets Phone G 4121

Government and Corporation Bonds
PEMBERTON & SON, LTD.
625 Fort St. BOND DEPARTMENT G 8137

E 9021 — 622 VIEW STREET
EASTERN MARKETS
We Have Full Reports on Eastern Issues We Have Direct Wire Connections
Let Us Execute Your Orders
DAILY FINANCIAL REPORTS CFCT. 9.30 A.M.
Hugh Allan J. W. JONES, LIMITED J. W. Jones

We Are Pleased to Announce That
Mr. William F. Munro
Has Become a Partner of This Firm
THAT
Mr. Brian Hunnings
Will Be Manager of Our Stock Department
THAT
Mr. Kenneth Sangster
Has Been Appointed to the Sales Staff of the Bond Department
Arthur Buckle & Co., Ltd.
New Tel. G 8107-8 1118 Government St.

FOREIGN EXCHANGE

NEW YORK, May 23 (AP).—Foreign exchange irregular. Quotations in cents.

France—Demand 6.59 9-16; cables 6.59 9-16.
Italy—Demand 7.84¼; cables 7.84¼.
Demand
Belgium—16.91.
Germany—Free 40.27; reg 22.15; reg travel 23.50.
Holland—67.56.
Norway—25.02.
Sweden—25.67.
Denmark—2.23.
Finland—2.20.
Switzerland—32.31⅞.
Spain—13.64.
Portugal—4.53⅛.
Greece—.94.
Poland—18.85.
Czechoslovakia—4.15⅛.
Jugoslavia—2.30.
Austria—18.75.
Hungary—29.75.
Rumania—.76.
Argentina—33.20.
Brazil—8.61.
Tokio—29.20.
Shanghai—29.87.
Hongkong—32.62.
Mexico City—27.80.
Montreal in New York—99.71⅞.
New York in Montreal—100.28⅛.

STERLING EXCHANGE

NEW YORK, May 23 (AP).—Quotations in dollars: Demand 4.97 15-16; cables 4.97 15-16; sixty-day bills 4.96 15-16.

Leaders Close With Fractional Gains at Eastern Exchanges

MONTREAL, May 23 (CP).—Prices climbed quietly in light trading on Montreal Stock Exchange.

Fractional gains were shown by Smelters at 56 7-8, Nickel at 47, Hollinger at 15 3-8, and Noranda at 54 1-2. Goodyear Tire preferred was down a point at 56. Canadian Industrial Alcohol was 1-8 higher.

Montreal Power closed at 30, 1-2 point lower. Shawinigan and Canadian Northern Power were up fractions.

Bathurst Paper lost 1-4, while St. Lawrence Paper preferred gained 1-2.

TORONTO EXCHANGE

TORONTO, May 23 (CP).—The Toronto industrial share market gave evidence of strength by moving up on a light buying demand in the short Saturday session. Volume was off to 7,700 shares.

International Nickel gained 1-2 to 47, and Consolidated Smelters firmed a small fraction to 56 1-2. Imperial Oil, International Petroleum and Supertest ordinary gained fractions. Gains of the minimum fraction came out for Brazilian Traction, C.P.R. and Ford "A."

Massey-Harris preferred added 3-4, and Bell Telephone was up 1 1-2, and Consumers' Gas unchanged.

Moore Corporation "A" dropped 4 points to 153 in a broken lot sale, and stocks off a point or more included Tip Top Tailors preferred, Royal Bank, Canada Bread "B" preferred and Canada Cement preferred.

Canadian Oil preferred firmed 3 points and the close was stronger for Canadian Dredge, Dominion Stores, Maple Leaf Milling preferred, Western Canada Flour preferred and the Orange Crush issues.

Silver Markets

LONDON, May 23 (AP).—Bar silver, firm; 1-16 higher at 20 1-16d.

AT NEW YORK

NEW YORK, May 23 (AP).—Bar silver, nominal; no quotation.

BAR GOLD AT LONDON

MONTREAL, May 23 (CP). — Bar gold in London down three cents to $34.87 an ounce in Canadian funds; 139s 8d in British funds. The fixed $35.00 Washington price amounted to $35.09 in Canadian.

GOLDS FIRMER AT VANCOUVER

Vidette Gains Five Cents—Congress Continues to Advance

VANCOUVER, May 23 (CP).—Interest centred in the gold section on the short Saturday session of the Vancouver Stock Exchange, prices closing generally higher to unchanged. Sales volume totaled 330,190 shares.

Vidette Gold closed up 5 at 1.15. Congress up a 1-4 at 27 3-4 in heavy trading, and Sheep Creek 2 at 78. Federal gained 1 at 8 3-4, Canadian Rand 1 point at 9 and Reliance firmed a fraction at 9 1-8. Pioneer dropped 5 at 9.25, while Premier at 2.36 and Reno at 1.32 each eased 1 cent. Big Missouri was off 1 at 61. Nicola at 9 and Reward at 7 each eased fractions, and Minto dropped 1-2 at 69. Other major gold issues closed unchanged.

Base metals were dull. Golconda was off a fraction at 12 1-2 and B.C. Nickel was unchanged at 31. Pend Oreille at 75 and Noble Five at 2 3-4 held steady.

In the oils, Calgary & Edmonton eased 2 at 1.02, while Crow's Nest gained a fraction at 9 1-2. Dalhousie at 41, Ranchmen's at 50 and Home at 92 closed unchanged.

MORNING SALES

Oils

Amalgamated—2,000 at .10, 1,000 at .10¼ (b60).
C & E—100 at 1.02
Home—50 at 92, 100 at 95.
Anaconda—4,000 at .03½
Crow's Nest—100 at .09, 500 at .09½, 1,000 at .09½
Mercury—1,000 at .12; 1,000 at .12¼.
Ranchmen's—200 at .51, 200 at .53.

Mines

Bralorne—780 at 7.45, 450 at 7.50.
B.R. Con—4,000 at .05¼
B R X—2,000 at .15
Dentonia—500 at .18½; 400 at .19
Gold Belt—1,500 at .45.
Island Mountain—200 at 1.57, 200 at 1.59.
Morning Star—1,000 at .02½.
Pioneer—375 at 9.25; 10 at 9.30.
Premier Border—1,000 at .01¾.
Premier Gold—100 at 2.37; 7,000 at 2.38
Reno—300 at 1.34.
Sally—1,000 at .11.
Sheep Creek—50 at .76, 1,300 at .77, 500 at .77½; 1,900 at .78.
Wayside—3,000 at .12, 1,000 at .12¼.
Beaver Silver—4,000 at .02½; 2,000 at .02¾.
B C Nickel—2,000 at .31½; 800 at .32
B.R. Mountain—100 at .13, 2,000 at .14, 1,500 at .16.
Can. Rand—8,500 at .09, 1,000 at .09¼; 4,500 at .09½.
Congress—125 at .25; 11,900 at .27; 20,200 at .27½; 1,500 at .27¾; 22,300 at .28; 11,150 at .28½; 28,100 at .29; 500 at .29½ (b60); 17,100 at .30.
Dictator—1,500 at .04, 1,000 at .04¼, 3,000 at .04¼
Fawn—1,000 at .50
Federal—2,000 at .08; 9,500 at .08½; 8,000 at .08¾; 28,000 at .09, 2,000 at .09¼.
Gold Mountain—4,000 at .12½; 1,000 at .12¾; 4,000 at .12.
Golconda—1,000 at .12
Orange—6,000 at .02½; 500 at .02¾; 1,500 at .02.
Hedley Amalgamated—2,000 at .22; 500 at .22¼.
Home—1,000 at .02¾; 800 at .04.
Kootenay King—4,000 at .00¾
Maridian—200 at .09½.
Minto—3,800 at .68, 1,000 at .68½; 2,000 at .69; 700 at .69½; 100 at .70
Nicola—300 at .09, 1,000 at .09¼; 2,000 at .09½; 200 at .09¾
Noble Five—1,000 at .03
Pend Oreille—1,500 at .78.
Pilot—1,500 at .06¾; 4,500 at .06½.
Reward—1,500 at .07¼; 6,000 at .07½
Reliance—20,000 at .09, 1,000 at .09¼, 8,500 at .09¾; 3,000 at .09½ (b60).
Silvercrest—4,000 at .00¾
Sunshine—100 at 18.75
Vidette—100 at 1.14, 400 at 1.15.
Waterloo—1,000 at .04¼.
Ymir Yankee Girl—500 at .57

Industrials

Coast Breweries—100 at 13.00
Coast Breweries Rights—20 at 4.75.

Stocks and Bonds

(A. E. AMES & CO., VICTORIA)

	Bid	Asked
Bell Telephone	141¼	143
Brazilian T. L. & P.	12⅛	12⅜
B A Oil	23	23¼
B C Power "A"	28¾	29¼
Canada Cement	6⅜	7
Canada Cement, Pfd.	66	67
Canadian Pacific	12¼	12½
Con Mining & Smelting	56	56¼
Ford "A"	21¼	21¾
Gypsum Lime & Alab.	6	6¼
Imperial Oil	22	22¼
Imperial Tobacco	13⅛	13¼
Intl Nickel	46¾	47
Intl Petroleum	37⅛	37¾
McColl-Frontenac	15	15¼
McColl-Frontenac, Pfd.	102	103¼
Montreal Power, Com.	30¾	31
Shawinigan W & P	20	20¼
Bralorne	7 45	7 50
Dome	57¾	58½
Lakeshore	59¼	59¾
Macassa	3 90	3 95
Noranda	54¾	55
Pioneer Gold	9 00	9 15
Premier	2 35	2 40
Sherritt-Gordon	1 13	1 14
Sudbury Basin	3 65	3 75
Teck-Hughes	4 95	5 00
Ventures	1 90	1 95
Wright-Hargreaves	7 90	8 00
Bank of Montreal	188	194
Royal Bank		170

Bond Quotations

(Burns & Wainwright, Ltd.)

MUNICIPAL	Bid	Asked
Municipality of Esquimalt 5%, 1963		84 00
City of Vancouver 5%, 1969		91 00
Greater Vancouver Water District 4½%, 1967	97 00	100 00
City of Edmonton 4½%, 1961		70
City of Edmonton 7%, 1941		96 00
City of Montreal 5%, 1948	102 00	104 00
City of Quebec 5%, 1953	106 50	108 .0
Toronto Harbor 4½%, 1953	106 00	108 00
PROVINCIAL		
Prov. of Alberta 4%, 1957	75 75	78 25
Prov of Alberta 4½%, 1961		88 25
Prov. of Alberta 5%, 1955		81 75
Prov. of Alberta 6%, 1947	82 25	85 25
Prov of B C 4%, 1957	89 75	92 25
Prov of B C 4½%, 1968		88 25
Prov of B C 5%, 1953	95 25	96 75
Prov of B C 5½%, 1945	96 25	98 25
Prov of B C 6%, 1947	86 75	88 75
Prov of Manitoba 4%, 1957	86 75	100 25
Prov. of Manitoba 4½%, 1951	99 00	101 00
Prov. of Manitoba 5½%, 1959	104 25	105 75
Prov of Ontario 4%, 1986	102 75	105 75
Prov. of Ontario 4½%, 1965	108 75	110 75
Prov. of Quebec 4½%, 1958	109 00	112 00
Prov. of Quebec 4½%, 1963	112 25	114 25
Prov of Sask. 4%, 1954	88 25	87 75
Prov. of Sask. 4½%, 1951	82 75	95 25
Prov of Sask 5%, 1958	96.25	97 75
Prov of Sask 5½%, 1952	98 75	100 75
Prov of Sask. 6%, 1952	100 75	102 25

Corporation Bonds

(Burns & Wainwright, Ltd.)

PUBLIC UTILITIES	Bid	Asked
B C Power 5½%, 1960	104 75	106 25
B C Telephone 5%, 1960	105 50	107 00
B.C. Electric 5%, Pfd.	106 75	106 75
B C Telephone	105 25	106 75
Beauharnois Power 5%, 1973	26 25	27 75
Calgary Power 5%, 1960	100 25	101 50
C P R 5%, 1954	106 75	107 75
Can Nor Power 5%, 1952	103 50	105 00
Gatineau Power "A" 6%, 1941	89 75	92 00
Intl. Hydro 6%, 1944	39 75	41 25
Western Power 5%, 1948	105 25	106 75
INDUSTRIALS		
Burns Bundles 5%, 1959	83 75	84 25
Canada Steamships 6%, 1941	57 00	58 50
Canada Cement 5½%, 1947	105 75	106 75
General Steel Wares 6%, 1952	100 25	101 25
Federal Grain 6%, 1949	98 75	99 75
McColl-Frontenac 6%, 1949	102 25	104 25
Simpson's Ltd. 6%, 1948	104 75	106 25

Foreign Bonds

(Burns & Wainwright, Ltd.)

	Bid	Asked
Australia 5%, 1957	105 50	106 00
Belgium 6%, 1955	102 375	103 875
Bogota 8%, 1945	18 25	15 75
Denmark 5½%, 1955	101 25	101 75
French 7½%, 1941	164 75	195 25
German Gov't 7%, 1949	29 875	29 375
Italy 7%, 1951	72 75	74 25
Japan 6½%, 1954	97 625	98 125
Minas Geraes 6½%, 1959	17 50	18 00
Norway 6%, 1944	106 25	106 75
Queensland 6%, 1947	109 75	110 25
Rome 6½%, 1952	83 75	84 25

Above prices in New York.

TORONTO MINES REGISTER GAINS

Junior Issues Active and in Heavy Demand—Other Listings Quiet

TORONTO, May 23 (CP).—Strong and weak in spots, the mining market closed the week with another busy session and with the price average showing a moderate gain. Sales totaled 1,602,000 shares.

Consolidated Chibougamau advanced to 2.03. A net gain of 17 cents was held. Red Lake Gold Shore advanced 9 cents. Gains of 3 to 7 cents were showing at the close for McKenzie Red Lake, Siscoe, God's Lake, Central Patricia and Cariboo.

Wright-Hargreaves sold down 20 cents to $8. Lakeshore eased 1-8. Pioneer closed 30 cents down to $9. O'Brien recorded a drop of 8 cents to 2.52.

Base metals and silver issues were quiet and mainly unchanged. Sudbury Basin dropped 10 cents. Oils held steady.

(Mara, Bate & Co., Ltd.)

	Bid	Asked
Acme	[illegible]	[illegible]
Ajax	[illegible]	[illegible]
Bagamac	[illegible]	[illegible]
Base Metals	.18½	.19
Bear Exploration	4.	[illegible]
Beattie	1 30	1 33
Big Missouri	60	.63
Bobjo	18	18½
Bralorne	7	7 [illegible]
B R X		
Buffalo Ankerite	7 50	7 75
C & E Corp		
Canadian Malartic	1 17	1 18
Cariboo	1 47	1 49
Castle Tretheway	1 40	1 45
Central Manitoba	[illegible]	[illegible]
Central Patricia	3 33	3 35
Chemical Research	90	[illegible]
Chibougamau	1 80	1 90
Coast Copper	02¼	[illegible]
Coniaurum	2 [illegible]	2 30
Dome	57 75	58 30
Eldorado	[illegible]	[illegible]
Falconbridge	7 90	8 00
God's Lake	[illegible]	[illegible]
Granada		
Greene Stabell	66	67
Gunnar	1 [illegible]	[illegible]
Hardrock	2 68	2 70
Hollinger	15 25	15 37½
Home Oil	92	9[illegible]
Howey	[illegible]8	79
Hudson Bay	27 00	27 10
Jackson Manion	63	63
Kirkland Lake	[illegible]	[illegible]5
Lakeshore	58 [illegible]0	59 00
Little Long Lac	6 75	7 00
Macassa	3 80	3.85
Maple Leaf	[illegible]3¼	[illegible]
McIntyre	43 82½	44 62½
McKenzie Red Lake	1 64	1 [illegible]
McVittie Graham	32	33
McWatters	1 35	1 40
Mining Corpn	1 25	1 27
Morris Kirkland	69	71
Intl Nickel	46 82½	47 00
Nipissing	2 50	2 60
Noranda	54 70	55 25
O'Brien	2 [illegible]	2 55
Parkhill	22	2[illegible]
Paymaster	1 [illegible]4	1 1[illegible]
Pend Oreille	75	78
Perron Gold	1 50	1 6[illegible]
Pickle Crow	5 80	[illegible]
Pioneer	9 00	9 [illegible]
Premier	2 35	2 40
Reid Authier	2 08	2 10
Reno	1 30	[illegible]32
Royalite	27 [illegible]	28 [illegible]0
San Antonio	2 30	2 40
Sherritt-Gordon	1 [illegible]	1 12
Siscoe	3 49	3 [illegible]
St Anthony	21	23
Stadacona	42½	43
Sullivan	1 26	1 27
Sylvanite	2 [illegible]	[illegible]
Teck-Hughes	5 00	5 05
Thompson Cadillac	6[illegible]	61
Toburn	1 32	1 35
Ventures	1 90	1 95
Wayside	13	13½
Wright-Hargreaves	08	..

Vancouver Wheat

VANCOUVER, May 23 (CP).—Vancouver wheat cash prices.

	Straight	Tough
No. 1 Hard	73½	71½
No 1 Northern	72½	70½
No 2 Northern	[illegible]	69½
No 3 Northern	67½	[illegible]
No 4 Northern	63½	61½
No 5 Wheat	56½	54½
No 6 Wheat	46½	44½
Feed	40½	37½

Track, 72⅞.

Canadian Markets To Close Monday

TORONTO, May 23 (CP).—Canadian stock and commodity markets will close down on Monday, May 25, in observance of Victoria Day. The Toronto and Montreal Stock Exchanges, as well as the Winnipeg Grain Market, will be among the institutions taking this day off.

WHEAT PRICES DIP FRACTIONS

Futures Drop With Lack of Trading Interest at Winnipeg Exchange

WINNIPEG, May 23 (CP).—Bulls and bears, more particularly the latter, were forgotten by wheat traders today as they hied away to beach resorts in anticipation of a long week-end holiday. The exchange will remain closed on Monday, Empire Day.

Wheat sold for export was estimated at 500,000 and brought the total for a two-day transaction to 1,000,000 bushels.

The close was irregular, 5-8 to 3-4 cents lower, with May at 75 1-4, July at 75 1-8 and October at 76 3-4 cents.

The price trend did not reflect a strengthened English market. Liverpool, in turn, ignored a United States weather map that traced rain from Texas to the Canadian boundary line, and finished 1-8 to 3-8d higher. Buenos Aires was unchanged.

Cash wheat and coarse grains held firm in quiet trade.

WINNIPEG GRAIN

(H. A. Humber, Ltd.)

Wheat	P C	Open	High	Low	Close
May	75⅞	a75¾	75⅝	74⅞	b75⅛
July	76	75⅞	76	75⅛	75[illegible]
Oct	77[illegible]	77⅛	77⅛	76[illegible]	a76¾
Oats—					
May	31	b31⅛	31⅜	31⅛	31⅜
July	b31⅛	31⅛	31⅛	31	31⅛
Oct	29⅞	b30	30⅛	30	30
Rye—					
May	42	a42			b41⅝
July	42⅜	a42⅜	42⅛	42⅛	42⅜
Oct	44⅛	44⅜	44⅛	43⅜	43⅞
Barley—					
May	..	..			144
July	..		143⅛	143⅛	143⅛
Oct			140⅛	139⅛	139⅜

Cash Grain

Wheat—1 Hard, 76½; 1 Nor., 75½; 2 Nor., 72⅜; 3 Nor., 69⅜; 4 Nor., 64⅛; 5 Nor., 57⅛; 6 Nor., 49⅛; Feed, 40⅜; Track, 75⅛. Amber Durum No. 1, 68⅛; No. 2, 64⅜; No. 3, 60⅛; No. 4, 55⅜; Track, 68. A R W No. 1, 64⅜; No. 2, 62⅜; 3 C.W., 60⅜. Garnet No. 1, 71⅛; No. 2, 69⅜.

Oats—2 C.W., 33⅛; 3 C.W., 28⅜; Ex. 1 Feed, 28⅛; 1 Feed, 26⅜; 2 Feed, 24⅛; 3 Feed, 21⅛; Track, 32⅛.

Barley—2 R.O.W., 29½; 6 R.O.W., 38; 3 C.W., 37; 4 C.W., 33; 5 C.W., 22⅛; 6 C.W., 30⅜; Track, 36.

Rye—1 C.W., 41⅜; 2 C.W., 41⅜; 3 C.W., 26⅜; Rej. No. 2, 25⅛; 4 C.W., 25⅛; Track, 41⅜.

Flax—1 N.W.C., 144; 2 C.W., 140; 3 C.W., 129; 4 C.W., 120; Track, 142⅛.

CHICAGO GRAIN

(H. A. Humber, Ltd.)

Wheat—	P C	Open	High	Low	Close
May	95⅛	94⅛	95⅛	92	93½
July	88⅜	85⅜	86⅜	85	85⅞
Sept	85⅜	85⅛	85⅛	84⅜	84⅜
Corn—					
May	62⅜	62⅛	62⅜	61⅞	62
July	59⅜	58⅛	58⅜	58⅜	58⅞
Sept	57⅛	57⅛	57⅛	56⅛	58⅛
Oats—					
May	24½	24⅛	24½	24½	24½
July	2[illegible]	2[illegible]	2[illegible]	24⅜	24⅜
Sept	25⅜	25[illegible]	2[illegible]	25[illegible]	25[illegible]
Rye—					
May		a53	54½	53	52½
July	..	53⅜	53⅛	53⅛	52⅛
Sept	..	53⅞	54⅛	22⅜	53½

FOREIGN CURRENCIES COMPILED ON BASIS OF CANADIAN DOLLAR

MONTREAL, May 23 (AP).—British and foreign exchanges closed easier. Belgium, belga, .1696; Brazil, milreis, .0562; China, Hongkong dollars, .3255; France, franc, .0660; Germany, reichsmark, .4040.

Great Britain, pound, 4.9918; Japan, yen, .2929; United States dollar, 1-4 per cent premium.

Tuckett Tobacco Profits Decrease

TORONTO, May 23 (CP).—Decrease of $203,797 in net profits to $499,195 was shown today in the annual report of Tuckett Tobacco Company for the year ended March 31. Net profits were reported in excess of dividend requirements. Net profit of $22.46 per share was still ample to provide for dividend requirements, although it was a decrease from last year's figure of $32.65 per share.

Metal Markets

NEW YORK, May 23 (AP).—Copper quiet; electrolytic, spot and future, 9.50; export, 9.02 1-2 to 9.05.

Tin, steady; spot and nearby, 45.80 to 45.87 1-2; future, 44.70.

Other metals nominally unchanged.

Dominion Bonds

(Burns & Wainwright, Ltd.)

			Bid	Asked
Dom. of Can.	1937	5½ %	107 00	107 875
" "	1937	5 %	103 25	104 00
" "	1938	5 %	101 25	102 25
" "	1939	4 %	106 25	107 25
" "	1940	4½ %	110 00	110 875
" "	1941	5 %	113 125	114 125
" "	1942	2 %	103 75	104 75
" "	1943	5 %	114 125	115 125
" "	1944	4½ %	112 25	113 25
" "	1945	4 %	108 25	109 25
" "	1946	4½ %	112 25	113 25
" "	1949	2½ %	103 75	104 625
" "	1952	4 %	107 25	108 125
" "	1956	4½ %	109 275	110 125
" "	1957	4½ %	109 925	110 375
" "	1958	4½ %	110 00	110 875
" "	1955	2 %	98 875	99 75
" "	1959	4½ %	110 125	111 00
C N R	1951	4½ %	113 625	114 75
"	1956	4½ %	112 50	114 50
"	1957	4½ %	111 50	112 50
"	1955	4½ %	116 25	117 50
"	1969	5 %	118 50	117 75
"	1970	5 %	118 50	119 75
"	1954	5 %	116 00	117 25
"	1953	2 %	98 00	98 875
"	1944	3 %	102 75	104 00
"	1950	3 %	98 50	99 50

New York Curb

(H. A. Humber, Ltd.)

	Bid	Asked
Amer Cyanamid "B"	35⅝	36
Amer. Super	2⅛	2⅜
Amer Gas	36⅛	37
Associated Gas	1⅛	1¼
Brazilian	12½	12[illegible]
Cities Service	4⅛	4⅜
Ford "A"	22⅛	22
Ford of England	7⅜	7
Hudson Bay	27⅛	27⅜
Humble	59½	60
Intl Pete	37⅛	37⅜
Imperial Oil	21⅜	22
Newmont	81	83
Pioneer	8⅞	9
Standard Oil of Kentucky	18⅜	19
Amer Aluminum	117	120
United Gas	8⅛	8⅜
United Power & Light	5⅞	9
Niagara Hudson Power	8⅞	9⅛
Distillers, England	25⅛	25⅞
Gulf Oil	79⅜	81
Atlas Corpn	11⅞	12⅛
Marconi	1⅜	1⅞
Fisk Rubber	5⅛	5⅜
Cord Corpn.	4⅛	4
Creo Pete	28	27[illegible]
Lakeshore	[illegible]	[illegible]
Teck Hughes	4⅞	[illegible]
Hecla	14	14½
Wright-Hargreaves	8	8⅛
Sunshine	18⅜	19
Premier Gold	2½	2⅝

GOVERNMENT WILL NOT INTERFERE IN LABOR SITUATION

ST. JOHN'S, Nfld., May 23 (CP).—The Commission Government would not interfere in the dispute between Carbonear and St. John's dock workers that has tied up shipment of fish cargoes and supplies for nearly a week, Government spokesmen announced today following a meeting.

An official communique stated: "The handling of cargoes is a matter for negotiation between the shipper and the union. The question of supplies is in the hands of the merchant concerned. The Government cannot interfere in the matter, except to maintain order and vindicate any breach of law."

LOCAL STUDENT FLIES SEAPLANE SOLO AFTER TWELVE HOURS IN AIR

James R. Appleton, young local student flyer, was yesterday being congratulated on making his first solo flight. Mr. Appleton, after twelve hours' dual instruction, took a seaplane up on Friday morning.

Only at the controls for three weeks, Mr. Appleton is proving an apt student, according to T. H. Finney, instructor, whose plane and school are located at the seaplane base at the foot of Pioneer Street, Esquimalt.

VANCOUVER SHIPPING

VANCOUVER, May 23 (CP).—Heian Maru, of the Nippon Yusen Kaisha, sailed for the Orient today. She carried 100 passengers and a full cargo of freight, mail and express.

Agents of the line report Ms. Hikawa Maru due June 1. She has just completed her annual overhaul.

Shipping agents here report twenty-six deep-sea ships due in Vancouver next week. Included in these are Ms. Benjamin Franklin, from Europe; Ss. Evanger, from South America; Ms. Koshin Maru, from Japan; Ms. Europe, from Europe; Ss. Gregalia, from United Kingdom; Ms. Delftdyk, from United Kingdom and the Continent; Ss. Talthybius, from the Orient, and Ss. Waiotapu, from Australia.

The others are oil tankers, tramp freighters on charter, or vessels that call only when traffic warrants.

A new cargo vessel, Ms. Bradford City, has been launched for Reardon Smith Lines at the Furness Shipyards, at Haverton Hill-on-Tees, agents for the company announced here today.

The new vessel has a deadweight capacity of 9,555 tons. She was christened by Miss Grace Hamblyn Smith, daughter of the late Sir William Reardon Smith. All auxiliary equipment on the ship is electrically driven.

CANADIAN DOLLAR AND POUND RATES

MONTREAL, May 23 (CP).—Pound sterling advanced 1-16 cent to 4.99 3-16 on Montreal foreign exchanges today. The United States dollar was off 1-16 cent at 1-4 premium, and the French franc unchanged at 6.60 cents.

Wireless Report

ESTEVAN — Overcast; northwest, fresh; 30.26; 49; light chop.
LEONARD ISLAND — Partly cloudy; northwest, light; 30.22; light chop.
PACHENA — Partly cloudy; northwest, fresh; 30.20; 57; light swell.
CARMANAH — Clear; west, light; 30.24; light chop.
CAPE BEALE — Clear; northwest, light; 30.20; light chop.

Two rival village publicans were getting together teams to play each other at football, and each landlord was naturally desirous that his side should win.

The landlord of the Waggon and Horses called his team together and told them that there would be a gallon of beer for each goal scored. The landlord of the Pig and Whistle heard of this, and, not to be outdone, promised his team the same thing—a gallon for each goal scored.

Before half-time came both landlords rushed on to the field, frantically calling for the game to be stopped.

The score was 24 goals to 23!

TOONERVILLE FOLKS

Business and Professional Directory, Want Ads

The Daily Colonist

RATES FOR CLASSIFIED OR WANT ADVERTISEMENTS

One and one-half cents a word each insertion, nine cents a word a week, with a minimum of ten words; cash with order. No advertisement accepted for less than twenty-five cents.

Death and Funeral Notices, $1.30 first insertion, $1.00 for each additional insertion. Marriages, Cards of Thanks and In Memoriam Notices, $1.50 per insertion.

Birth Notices, $1.00 per insertion.

Business or Professional Cards of two lines or under, $2.50 per month. Additional space at $1.25 per line per month.

Advertisers who desire may have replies addressed to a box at The Colonist and forwarded to their private address. A charge of ten cents is made for mailing replies. In this case add three words ("Box Colonist") to the count for the number of words.

Out-of-town readers of our advertisements ask advertisers to give address, as well as phone numbers, as it is not always possible to communicate through the phone.

Any claim for rebate on account of errors or omissions must be made within thirty days from the date of the same, otherwise the claim will not be allowed.

The Colonist will not be responsible for more than one incorrect insertion of any advertisement ordered for more than one issue.

The Colonist service is available every day from 8 a.m. to 10 p.m., excepting Sunday. Just call Empire 4114.

To insure insertion, Classified Ads should reach The Colonist before 10 p.m. on the day previous to publication.

Classified Ads for The Sunday Colonist will be accepted up to 10 p.m. on Saturdays.

CLASSIFICATIONS

Acreage for Rent	83
Acreage for Sale	82
Acreage Wanted	84
Autos for Hire	66
Automobiles	65
Births	1
Bicycles and Motorcycles	40K
Boats and Launches	67
Building Material	40A
Business Directory	33
Business Opportunities	75
Cards of Thanks	4
Church Notices	9
Clothing, Furs, Shoes, Etc.	40B
Coming Events	10
Dancing	25
Deaths	2
Dressmaking	26
Educational	23
Farms for Rent	86
Farms for Sale	85
Farms Wanted	87
Flats and Apartments to Rent	53
Flats and Apartments Wanted	54
For Sale—Miscellaneous	40
Furniture	40D
Fuel	40C
Funeral Directors	6
Furnished Houses for Rent	55A
Furnished Rooms for Rent	49A
Furnished Rooms Wanted	50A
Hairdressers and Beauty Specialists	21A
Halls to Rent	36
Hotels	46
Housekeeping Rooms to Rent	51
Housekeeping Rooms Wanted	52
Houses for Sale	76
In Memoriam	3
Lodges and Societies	33
Lost and Found	29
Machinery	64
Market Specials	35
Marriages	3
Miscellaneous	37
Money to Loan	31
Monumental Works	8
Music	24
Musical Instruments	40E
Nursery Stock, Plants, Etc.	40H
Nursing and Convalescent Homes	20
Personal	21
Professional Directory	34
Property for Sale	80
Property Wanted	81
Poultry and Livestock	42
Radio	40F
Room and Board	47
Room and Board Wanted	48
Situations Wanted—Female	18
Situations Wanted—Male	17
Stoves, Ranges, Furnaces	40L
Summer Resorts	61
Teachers Wanted	15
Timber	74
To Exchange—Real Estate	76
To Rent—Miscellaneous	38
Unfurnished Houses to Rent	55B
Unfurnished Rooms Wanted	50B
Wanted—Female Help	14
Wanted—Male Help	13
Wanted—Miscellaneous	41
Wanted to Borrow	32
Wanted to Buy—Houses	79
Wanted to Rent—Houses, Unfurnished	57B
Wanted to Rent—Miscellaneous	39
Will Trade	22
Wood	23

1 BIRTHS

TAYLOR—At Olympia, Wash., on May 21, 1936, to Mr. and Mrs. D. C. Taylor (nee Millie Thomas), formerly of Victoria, a daughter.

2 DEATHS

CULLIN—In this city there passed away Mary Ann Cullin, in her 98th year, born in Dublin, Ireland, and a resident of Victoria for 48 years.
Funeral will take place on Tuesday, May 26, from the Thomson Funeral Parlors at 2.10 p.m.
Toronto and Winnipeg papers please copy.

GREEN—At the Royal Jubilee Hospital on Friday, May 22, Mrs. Edith Mildred Green, aged fifty-six years, of McBriar Avenue, Saanich. The late Mrs. Green was born in England and had been a resident of this city and district for the past nine years. She is mourned by a daughter, Mrs. J. G. Huson, with whom she resided, also a sister in Salmon Arm, B.C., and two brothers in England. The funeral will take place on Tuesday afternoon, at 2.30 o'clock, from McCall Bros.' Funeral Home, Rev. F. P. Church will conduct the service, after which interment will be made in the family plot at Ross Bay Cemetery.

4 CARD OF THANKS

Mr. O. A. Lindquist, Gordon and Iris, ... to thank all their friends for the kindness and sympathy ... bereavement.

6 FUNERAL DIRECTORS

FRANK L. THOMSON
Funeral Home—Established 1911
1625 Quadra, Next to First United Church
Lady Assistant When Requested
Sincere Dependable Service
Phone G 2812, Night or Day

Distinctive Funeral Service in Our New Mortuary at Moderate Cost
Experienced Lady Attendant
SANDS MORTUARY, LTD.
Phones E 7511, G 3530 — 1803 Quadra St.

HAYWARD'S B.C. FUNERAL CO., LTD.
Established 1867
734 Broughton Street, Victoria, B.C.
Phones
Empire 3614 — Garden 7679
Garden 7682 — Empire 4065

McCALL BROS.
"The Floral Funeral Home"
Office and Chapel: Cor. Johnson and Vancouver Streets
Phone Garden 2012

S. J. CURRY & SON
Funeral Directors
Cor. Quadra and Broughton Streets
Phone G 5512

7 FLOWERS

BALLANTYNE BROS., LIMITED
1211 Douglas Street — Phone G 2421
We Telegraph Flowers
CUT FLOWERS AND DESIGNS

ANY FLORAL DESIGNS at lowest prices. Pollock Bros., 1315 Douglas St. G 1315

BROWN'S VICTORIA NURSERIES, 618 View. Design work executed, lowest prices. We grow our flowers. G 6612, G 3521

CALL E 0743 FOR ARTISTIC FLORAL designs. Jennings, Florists, 754 Yates.

CUSTANCE FLORAL CO., 941 YATES ST. G 2613. Attractive designs a specialty.

FLOWER AND FERN SHOPPE, E 2651. 1607½ Douglas. Ferns a specialty. Low price for sprays, designs.

FLORAL ART SHOP
Dyson & Clark
Distinctive Funeral Designs
639 Fort Street — Phone E 4813

A. J. WOODWARD & SONS, LTD.
—Established 1892—
Designs — Bouquets — Flowers
Anywhere, Any Time
Store: G 3614 — Night: G 6298

THE POSY SHOP, Artistic Floral Tributes. 823 Fort Street. Phone G 5422 — Night Phone G 4682

8 MONUMENTAL WORKS

STEWART MONUMENTAL WORKS LTD. Take No. 6 car to works. 1401 May Street. Phone G 3452.

10 COMING EVENTS

A PUBLIC MEETING WILL BE HELD in Luxton Hall on Wednesday, May 27, at 8 p.m., when Mr. H. S. King, Technical Adviser to the Department of Education, will speak on "The Consolidation of Rural Schools."

A SURE BET IF IN DOUBT — GOOD time awaits you tomorrow night, K. of P. Hall, 9 o'clock, carnival dance, progressive 500, supper. Evelyn Holt's orchestra. Admission 25c.

BIG HOLIDAY CARNIVAL DANCE, Shrine Auditorium, Monday, May 25. Reg. Wood's Orchestra. Confetti, bottle, Streamers! Prizes! Dancing 9-1. Admission 35c.

CRYSTAL GARDEN DANCE, EVERY Saturday night, 9 to 12. Admission 35c.

DANCING AT TERRY'S, MONDAY, MAY 25, 9.30 p.m. to 12.

EXTRA! OLD-TIME DANCE, A.O.F. Hall, May 25, 9 o'clock. Stewart's Orchestra. Don Geley, M.C. refreshments. 25c. Finish the holiday right.

KINSMEN KOMMUNITY KARNIVAL, Crystal Garden, May 25. Aquatic events, dancing and sensational new midway attractions. Doors open 7.30. Admission 50c.

McMORRAN'S, THE SEASIDE DANCING Pavilion, every Saturday night. 25c. Baxter's 5-piece orchestra.

PARTNER WHIST, MONDAY, 8:30, 1230 Government. Prizes: Two $4, two $2, two $1 and specials.

SONS OF ENGLAND WILL ATTEND THE Church of Our Lord, Humboldt St., Rev. A. deB. Owen, on Sunday evening, May 24. Service 7.30. Members meet outside church 7 o'clock sharp. Officers' regalia and all jewels to be worn.

SATURDAY DANCES, FROM 9 TO 12, AT the Army and Navy Club, Wharf Street. Admission 35c, free check room. Ticket for excursion to Seattle presented at each dance.

STEVE BRODIE TOOK AN AWFUL chance. But you don't have to it you dance at the Arctic Saturday night, where music, price and crowd are right.

TONIGHT it is that you must stray To the Arctic dance, Cordova Bay. Jack Carter's band is to your liking, So get your quarter, come a-hiking.

VANCOUVER ISLAND DOG FANCIERS' Association initial parlor dog show, May 30, 8 p.m., at the V.I. Coach Lines Depot, 2nd floor. Prizes for all groups and specials. General admission, 25c. Exhibitors free. Entry fee, 25c per class. Judge, Mr. Thomas Murry, Vancouver. Entries, 8.30 to 7.30.

VICTORIA DAY DANCE, MAY 25, AT the Army and Navy Club, 1001 Wharf Street. Admission 35c. Dancing from 9 p.m. to 1 a.m. Firework display in the Inner Harbor may be viewed from the ballroom.

13 WANTED—MALE HELP

"DIESEL NEWS" FREE TO MECHANICALLY inclined men interested in getting into fastest growing industry of century. It will pay you to investigate if you are looking for an active future. Write "Registrar," 130 Joseph Street.

HANDY MAN, SINGLE, ABLE MILK, drive car. Give references and experience. Box 5962 Colonist.

MAN AND WIFE FOR COUNTRY, NEAR Brentwood, experienced domestics preferred. Woman as cook and man gardener and general handy man. Phone E 0830.

OUR EMPLOYMENT SYSTEM IS NAtion-wide and free to men who qualify under the Hemphill Diesel training system. Information free to men of good character. Phone E 3253 or write 128 Bushby Street, Victoria.

RELIABLE MAN TO TAKE CARE STORE route. Distribute and collect. New products. No selling. Earn excellent weekly income. Berland Nut Co., St. Paul, Minn.

RELIABLE YOUTH FOR SMALL DAIRY farm; must be good clean milker. Phone E 3986.

WANTED IMMEDIATELY — NEAT-APpearing young man with saleability, to travel for reliable firm; age 21-25. Apply Box 5881 Colonist.

WANTED—LAD FOR SMALL DAIRY farm. Box 5906, Colonist.

14 WANTED—FEMALE HELP

A DRESSMAKER FOR UP-ISLAND town. Good opportunity. State age and experience. Box 5979 Colonist.

CAPABLE NURSE-MAID, SLEEP IN. E 8370.

FOR JULY AND AUGUST, IN SMALL Summer resort. Girl, capable, quick, adaptable. Box 5889, Colonist.

GIRL TO ASSIST WITH HOUSEWORK and care of children; sleep in. References. Phone E 1781 Monday.

GENTLEMAN REQUIRES HOUSEKEEPER under 40. Good home close in. Reasonable salary. Box 5933 Colonist.

GOOD HOME FOR CLEAN, RELIABLE girl fond of children. North Quadra. $11 per month. Box 5967 Colonist.

GOOD KITCHEN HELP MUST BE EXperienced. State age, references, salary. Box 5978, Colonist.

GENERAL HELP NEAR VICTORIA. NO washing. Box 5945 Colonist.

LEARN HAIRDRESSING
ENROLL NOW FOR FALL GRADUATION
Individual Instruction — Easy Terms
Call or Write
MOLER HAIRDRESSING SCHOOL
Room 206 — 1104 Douglas Street

MIDDLE-AGED WOMAN FOR SMALL family. Phone Albion 18O.

WANTED FOR COWICHAN DISTRICT, lady companion help, between 30 and 40, capable, religious, fond of gardening. Comfortable home, salary. References. Give full particulars. Box 5944, Colonist.

WANTED — A LADY PENSIONER OR otherwise independent to share home with widower for mutual companionship and economy in housekeeping. Confidential. Box 5955 Colonist.

WANTED—EXPERIENCED CHILDREN'S nurse, fond of country, good wages. State age and experience. Box 5981 Colonist.

WANTED—EXPERIENCED NURSE FOR two children. Apply Mrs. W. W. Boulibee, Room 285, Empress Hotel, between 12 and 2.

WANTED — LADY CHEF FOR NEW lunch counter. No Sunday or holiday work. Apply Box 5766, Colonist.

WANTED—STRONG GIRL TO MAKE herself generally useful in family of two. Sleep in. Apply 821 Fort St.

16 AGENTS WANTED

MAGIC GAS INCREASES MILEAGE 25-50%. Used by large bus companies. Harmless, guaranteed. Approved by automotive engineers. Amazing sales records. Free radio advertising. Agent's name on cans. Particulars, proof free. P. A. Lefebvre & Co. Ltd., Alexandria, Ont.

STRANGE IRONING CORD PREVENTS scorching. Saves electricity. Abolishes kinks and snarls. For telephones also. 140% profit. Sales guaranteed. Samples furnished. Neverknot, 4503 Ravenswood, Chicago, Ill.

17 SITUATIONS WANTED—MALE

A. J. GREGG — HOUSE WINDOWS cleaned outside, 5c each. G 6028.

ENGLISH COUPLE (ON PRAIRIE), BOY eleven, ex-service, small pensioner, wife ex-nursery nurse, offer services for cottage and produce, dairy or chicken farm not objected to. Box 5823 Colonist.

EX-BUSINESS MAN, MARRIED, REquires position any capacity, fully reliable and competent, good references. Apply Box 5919 Colonist.

PART-TIME BOOKKEEPING AND ACcounting, hour or contract. Box 5850, Colonist.

ROCKWORK, EXCAVATING, DITCHing, wells, all-steel outfit, stumps. G 4496.

URGENTLY NEEDED PAINTING, KALsomining, reliable, low charges. E 4270.

WOULD APPRECIATE ODD JOBS OF any kind. Frank. E 9032.

17A PAINTERS AND DECORATORS

ALL PAPERHANGING DONE WITH Sunworthy; won't fade, from $6.00 up. E 4545 for samples. Painting lowest rates.

PAINTING, paperhanging, 1st class. All work guaranteed. Estimates free. G 5829.

ROBERTSON & DONALDSON, PAINTing and ... Donaldson expert painter, Robertson, expert roofer. E 2022.

17 SITUATIONS WANTED—MALE (Continued)

17C CARPENTERS AND CONTRACTORS

ALTERATIONS, HOUSERAISING, CONcrete work, repairs. O'Regan. G 7882, G 2258.

ALTERATIONS, BUILDING REPAIRS. Roofing a specialty. E 4825. T. Thirkell.

BUILDING, ALTERATIONS, ROOF REpairs, brickwork, plaster, cement. E 9369.

HOUSES REMODELED, REPAIRED. EXperienced workman. Low charges. E 4270.

17E GARDENERS

COMPLETE LANDSCAPE GARDENING—Rockwork, ponds. Stratford Garden Construction. G 7553.

GET AN ESTIMATE ON YOUR NEW lawn or any kind of gardening. Work guaranteed. Barnes Bros., Lake Hill. E 4347.

18 SITUATIONS WANTED—FEMALE

EXPERIENCED INFANTS' NURSE REquires post, care for new baby or teach children four to seven years old. Box 5862, Colonist.

GENTLEWOMAN, ENGLISH, 38, WANTS position caring for old or invalid person, part or whole time, competent, pleasant, references. Box 5936, Colonist.

GOOD HOME FOR RESPECTABLE GIRL, age 17, as nursemaid or mother's help. $10 monthly. Box 5924, Colonist.

GIRL WANTS HOUSEWORK BY THE day, $1.00 day and car fare. Box 5904, Colonist.

RETIRED, TRUSTWORTHY WOMAN will do mending, ironing while minding children evenings. References. 50c and car fare. E 6837.

RELIABLE EXPERIENCED GIRL WISHES general housework. Box 5971, Colonist.

19 HELP WANTED

PAID ENGAGEMENTS, PROFESSIONAL or amateur, male and female, in Victoria. Phone E 8913.

21 PERSONAL

AVOID THE UNCERTAINTY—SEE THE tested proof before having your next permanent. Sert Wauda Hairdressing. Phone E 4023. 709 Fort Street.

ALL ABOUT YOURSELF, YOUR PROBlems solved. Expert reader. Satisfaction guaranteed or no charge. Studio, Balmoral Hotel, Suite 18.

A RABBIT PIE IS VERY DELICIOUS. Prime young tender rabbits. Askey's Fish Market, 624 Yates Street. G 7101.

A BETTER PLACE TO DINE—GRILLED, baked or boiled, it matters not, the quality is the best. Mellor's Cafe.

COVER THOSE OLD DRAIN BOARDS, floors, table, counter tops. Durable, sanitary, water-fireproof. G 1577.

DID YOU KNOW THAT YOU CAN BORrow $1.00 to $1,000.00 on your diamonds, jewelry or anything of value at
PACIFIC JEWELRY & LOAN CO.
Licensed Pawnbrokers
1212 Broad (opp. Colonist) — Phone G 2724

ECZEMA, ITCH, PIMPLES, PILES—TRY George Lee's Chinese Remedy, 636 Cormorant, Spencer's, Hudson's Bay, Owl.

FRESH SHIPMENT OF PURE MAPLE sugar and syrup. Lilly's Confectionery, 1409 Douglas St. Phone E 5511.

FREE DELIVERY — G 2451 — YOUR lunch, our own fresh frozen ice cream. Morris Kersey Coffee Shop (Carmelcrisp).

FOR ADOPTION — A BEAUTIFUL, healthy little baby boy. G 4248.

COLONIC IRRIGATION — INTERNAL BATHING

HEALTHFUL and rejuvenating. Treatment for the basic cause of all complaints—constipation. Graduate nurses. Superintendent, F. M. Leonard, R.N., postgraduate Mayo Bros. E 2721. 506-7 Campbell Building, Victoria.

HAVING OIL BURNER TROUBLES, OR taking it out? Don't! Guaranteed results or no charge. MacKay. E 2063.

HAVE SUNDAY LUNCH OR DINNER AT Speedie's Cafe, Broughton and Gordon. Open 8.30 a.m. to 7.30 p.m.

LAWN MOWERS GROUND, FREE DElivery. Waites' Key Shop, 719 Fort.

MABEL ORR (INTERNATIONALLY known medium), 734 Humboldt, near Douglas.

McLEAN'S BAKERY, TWO STORES, 1304 Douglas St. and 1052 Pandora Ave.

NURSES — Registry for Undergraduate nurses opened in Victoria. Nurses interested call or phone Mrs. Thomson, "Strathspey," 430 Dallas, Victoria. E 3787.

TENNIS LESSONS GIVEN. RATES REAsonable. For further particulars phone E 3889.

WRITERS: SEND POSTAGE FOR FREE information that will help you in marketing articles, novels, plays, verse, poetry and cartoons. We have direct contact with Eastern publishers. McGill Literary Bureau, 406 Lumbermen's Bldg., Vancouver.

WATER DIVINER, MEMBER CANADIAN Association of Dowsers, using English method, every location guaranteed to be within rows of springs. D. Alan Downey, Deep Cove, Sidney, B.C.

WEDDING INVITATIONS and PERSONAL STATIONERY
Require Close Attention to Detail
WE SPECIALIZE
In This Class of Work and Are Confident You Will Be Pleased With Our Efforts
THE COLONIST
1211 Broad Street — Phone G 5241
Printing—Lithographing
Bookbinding—Engraving

21A HAIRDRESSERS AND BEAUTY SPECIALISTS

A PERM WITHOUT MACHINE OR electricity. La France Beauty Salon. G 7443.

ATTRACTIVE Perm., reasonable, individual attention. Bobetta Salon. G 8852.

HAIRDRESSING IN YOUR HOME. EXperienced operator. Empire 7502.

KNOW THE COMFORT OF A REALLY beautiful permanent that only experts and new machines can give.
CHATTON BEAUTY SALON
104 Woolworth Bldg. — E 3841
Not connected with school in same building.

NOW YOU CAN HAVE AS MANY PERmanents as you like with your hair thoroughly reconditioned by Parker-Herbex individualized treatments. 618 Sayward Building. E 7725.

NO-ELECTRICITY PERMS, MARCELS, haircutting, etc. Ideal Beauty Shoppe, 1008 Hillside, corner of Quadra. G 1614.

ONLY TYRRELL'S CLIENTS realize that their hairdressing service is unequalled and comparable with the most exclusive fashion centres of the world.
At David Spencer's. Telephone E 4141.

VICTORIA BEAUTY PARLORS — CALL E 6515 for a good permanent. All experienced operators. 1218 Broad Street.

22 WILL TRADE

WANTED TO EXCHANGE—ONE SNARE drum and traps for B flat trumpet, C attachment. Box 5986, Colonist.

23 EDUCATIONAL

BUSINESS, RADIO AND PREPARATORY courses of study. Day and evening classes. Sprott-Shaw School. E 7164.

PRIVATE TUITION BY ENGLISH UNIversity graduate, B.A., B.Ed., experienced coach. Box 5894 Colonist.

PRIVATE TUITION BY EXPERIENCED coach. Phone G 1083.

ROYAL BUSINESS COLLEGE, 1006 GOVernment. Phone G 8018. E. W. Sarer.

24 MUSIC

24C SINGING

HENRY McCLEARY, A.T.C.L., M.R.S.T. Studio, 534 Broughton Street.

25 DANCING

VIOLET FOWKES STUDIO. ALL TYPES dancing. 1112 Government St. E 2086.

26 DRESSMAKING

LOOSE COVERS, CURTAINS, DRESSmaking. G 7216.

DOUBLE SERVICE IN WANT ADS

You can telephone your answers as well as your classified advertisements to The Colonist. Readers are often interested in Want Advertisements that do not carry the names or addresses of advertisers, but a Colonist box number. For the accommodation of those readers who find it inconvenient to write an answer and to serve the advertiser better

We Will Take Replies to Box Numbers Over the Telephone

The Colonist service is available from 8 a.m. to 10 p.m., excepting Sundays. Phone Empire 4114

29 LOST AND FOUND

FOUND—AUTOMOBILE TIRE, THURSday. Owner can have same by paying for advertisement. Box 5941, Colonist.

FOUND — WHITE DOG WITH BROWN markings, setter-spaniel crossbreed. E 4074.

FOUND—YOUNG BLACK COLLIE DOG. Apply 437 Kerr Avenue.

LOST — BETWEEN HILLSIDE AND Kresge's, Thursday afternoon, brown billfold containing money and car licence. Reward. E 7901.

LOST—IN BEACON HILL PARK, BOY'S dark blue jersey cardigan. Phone E 9383.

LOST—PAIR OF LADY'S BLUE KID gloves between Public Market and Spencer's. Phone G 6581.

LOST — BAR BROOCH WITH GREEN stone and pearls, near Parliament Buildings. Phone G 1710.

LOST — BLACK SCOTCH TERRIER. Please phone E 1085.

31 MONEY TO LOAN

ANY REQUEST FOR A MORTGAGE APpreciated. See H. C. Holmes, Peinoer, ...on & Son Ltd., 825 Fort Street. G 8124.

ANY AMOUNTS OF MORTGAGE MONEY available at lowest rates; building loans a specialty; repayments to suit. Quick decisions. Strictly confidential. P. R. Brown & Sons Ltd., 1112 Broad Street.

A FEW MODERATE AMOUNTS TO loan on first mortgages on Oak Bay residences at 6 per cent. Write Postoffice Box 580.

BUILDING LOANS A SPECIALTY. EASY monthly or quarterly payments. Brown Bros., 314-5 Pemberton Building.

MONEY TO LOAN ON IMPROVED property at reasonable interest. Builders' loans arranged.
KER & STEPHENSON LIMITED
1205 Government Street
Phone G 4127

MONEY AVAILABLE FOR OAK BAY mortgages at lowest rates. Heisterman, Forman & Company.

$500, MONEY TO LOAN $1,000, $1,500 AND $2,000, AT reasonable rate of interest. Improved property. H. G. Dalby & Co. Ltd.

33 BUSINESS DIRECTORY

CHIMNEY SWEEP

HEARN CLEAN CHIMNEY SWEEP. Phone G 7843. 1187 Rose Street.

EMBOSSED STATIONERY

PRIVATE STATIONERY EMBOSSED IN any design or color. The Colonist Commercial Printing Dept. Garden 5241.

FLOOR SURFACING

V. L. HARDWOOD FLOOR CO., 707 Johnson; reduced prices. G 7314.

WESTERN FLOOR, 454 GORGE ROAD. Old or new floors. E 8915.

INCOME TAX

DOM., PROV. RETURNS, RECOVERY British tax. Agent, W. F. Fry, Ltd. London Diespecker, 311 Pemberton. E 8641.

INSURANCE

FIRE, AUTO INSURANCE—SEE LEE, Fraser & Co. Ltd., 1222 Broad St.

LAWN MOWERS

A. J. WORTH, 636 JOHNSON STREET. E 7051. Try our new lawn mower grinder. An easy running job assured. Sharpen, adjust, collect and deliver, $1.00.

AT PEDEN BROS., 1410 DOUGLAS, phone G 5911. Lawn mowers sharpened. FREE DELIVERY both ways, $1.00.

ELVES BROS. LAWN MOWER SHOP. Guaranteed keen cutting edge on your mower, $1. Free del'y. 1423 Broad. E 0662.

LITHOGRAPHING

LITHOGRAPHING — LITHOGRAPHING — engraving and embossing. Nothing too large and nothing too small. Your stationery is your advance agent. The Colonist Printing & Publishing Co. Ltd.

PUBLIC STENOGRAPHERS

ETHEL SEYMOUR, 207 CAMPBELL Building, Douglas Street. Phone and general. Strictly confidential. Garden 2525. Authors manuscripts, law.

WINDOW GLASS

WINDOW GLASS REPLACED AT shortest notice. Auto glass replaced while you wait. Mellor Bros., Ltd., 819 Broughton Street. Phone G 5021.

WOOD AND COAL

— WOOD — WOOD —

BUY YOUR WINTER WOOD NOW. Price due to go up on account of camp strike. $3.00 Cord
1½ Cds., $4.25; 3 Cds., $8.25
All Fir Slabs, Never Been in Salt Water. INSIDE BLOCKS, $4.00 CD., 3 CDS., $11.00
AGENTS YOUBOU TIMBER CO.
Phone E 2743 — 2923 Douglas St.

A BARGAIN FOR WOOD FROM DUNcan, already split, first grade heavy slab, mixed with inside blocks, dry enough to burn, stove lengths, guaranteed never in salt water, full measure, special 1 week, $2.25 cd., 2 cds. $6. Sole agent Hillcrest & Mayo Timber Co. G 3015.

A BIG SALE—DRY INSIDE BLOCKS and bark slabwood from Duncan tie-mill, all fir, 12-inch, never in water, easy split, ready to burn. Goes twice as far as millwood. Reg. $4.00, now $3.25 cd., 2 cds. $6.25. O.K. Fuel Co. G 0220.

A BIG BUY — READY-SPLIT MILLwood, mixed with inside blocks and large slabs. All fir and has not been in water. $3.00 large cord. Bone-dry cordwood, 12-inch, $8.00. Best coal, $8.75 ton up. Dent's, E 7959.

A BARGAIN—SOOKE ALL-FIR SLABS, mixed inside blocks, guaranteed, 12-in., never in salt water. 1 cd. $2.75, 2 cds. $5.40. Agent for Kepcor Mills Ltd. E 9111.

A SPECIAL SALE YOUBOU DRY kindling, $2.50 cd. Four weeks only. Gleneagle Wood Co. G 3134, night E 3182.

ALL DRY DOUGLAS FIR—MUST BE sold in one week, $3 cd. E 8551.

A SPECIAL SALE DRY CEDAR WOOD, $1.25 cd. only. G 3134, night E 3182.

BONE-DRY FIR MILLWOOD, $3.75 cord. Semi-dry fir dryland, $3.25. Dry inside blocks, $4.00. Bone-dry first-growth cordwood, 12-inch, $6.00, dry, 4-ft. $4.25. Twelve-inch fir millwood, $2.00. Dry kindling, 128 cubic feet to cord guaranteed. Ronald R. Hopkins Wood & Coal Co. E 7918.

BEST HEAD SAWDUST FROM MALA hat Tie Mills, $3.25 per unit. J. E. Painter & Sons, 817 Cormorant. G 3541.

CORDWOOD SAWN, ONE CORD 75c; 2 cords $1.30. Phone G 167.

CORDWOOD — 4-FT., $4.00. BONE-DRY, $6.00, bark, limbs, etc. Spaven. E 7959.

DRY SLAB, $3.75, 2 CDS. $7.00. DRYland, $3.00 cd. Inside, $4.00 cd. Heavy slab, $3.25 cd. Millwood, $2.50 cd., 2 rds., $4.50. Distributors Selkirk Lumber Co.'s Wood. G 5334. Two-week special.

DRY 4-FT. FIR CORDWOOD, $4.50 cord. 3-cord loads only, green, $3.80, 2 cord loads. E 9412.

DRY STOVEWOOD, $4.00 CD. SEMI-dry, $3.00 cd. Kindling, $2.75 cd. G 2341.

33 BUSINESS DIRECTORY (Continued)

GUARANTEED ALL DOUGLAS FIR, $2.50 cord, 2 cords, $4.50. Bone-dry, $4.25 cord. Inside-blocks, $4.00; thick slabs, $3.50 cord, dryland, $3.25 cord. Shawnigan Douglas Co. E 3914. Agents Selkirk Lumber Co.

$5.00 FOR 2 CORDS NO. 1 FIR MILLwood, inside fir $4, bark slabs $3.60. Colwood Wood Co. G 4044.

$2.00 HALF CORD—BONE DRY DUNcan. Hillcrest—dryland wood. G 6413.

1ST GROWTH, 4 FT. $4. STOVE LGTH. $5.15, 2 cds. $10, 4 cds. $19.75. E 7662.

$3.75 UP-ISLAND SLAB 12". RODgers Wood Co. Alpha St. G 2214.

34 PROFESSIONAL DIRECTORY

DENTIST

J. EWART GEE, D.D.S., 402 SAYWARD Bldg., 1207 Douglas St. Phone E 8222.

OSTEOPATHIC PHYSICIANS

DR. VERNON S. TAYLOR, REGIStered and licensed. 408 7-8 Belmont Building. Phone Empire 7823.

PATENT ATTORNEYS

A. W. BOYDEN, REGISTERED PATENT Attorney. 402 Union Bldg. E 0929.

A. J. GRAY, REGISTERED PATENT attorney. G 6712. 515 Pembroke.

ERNEST E. CARVER, F.P.I.C.
Registered Canada and U.S.
Patents and Trade Marks in All Countries
789 W. Pender, Vancouver — Phone Sey. 1252

SHOE REPAIRS

GARDNER'S FOR SHOE REPAIRS. Call G 4156. We will please you.

37 MISCELLANEOUS

SAWS ALL KINDS FILED, SET, gummed, etc. Phone W. Emery, 1587 Gladstone Avenue.

THE PRINTED WORD
Is the Best Way of Determining the Success of Your Endeavor
Let an Up-to-Date Printer Handle Your Problems
"Words in Ink Make People Think"
THE COLONIST
1211 Broad Street — Phone G 241

38 TO RENT—MISCELLANEOUS

CORNER QUEEN'S ROAD AND DOUGlas Street, 3-story warehouse. Can be had on lease. For particulars as to terms, see Chas. R. Bishop.
BISHOP & WORTHINGTON, LIMITED
576 Yates Street — Phone E 3241

CATERPILLAR "50" DIESEL FOR RENT. Expert driver. Box 5771, Colonist.

40 FOR SALE—MISCELLANEOUS

40A BUILDING MATERIALS

CANADIAN Western Woodworkers Sashes, doors and general millwork. G 4012.

GOOD SECOND-HAND LUMBER, BRICK, etc. 1528 Fort Street. Fred Durrant.

SIDNEY SPEEDY SERVICE
IF you are going to build a Summer cottage or cabin this season, let us give you a figure on the material.
We stock lumber suitable, at attractive prices.
SIDNEY LUMBER
Phone G 2515 — 2116 Government St.

THE MOORE-WHITTINGTON LUMBER COMPANY, LIMITED
Established 1893
LARGE STOCKS, RIGHT PRICES. Lumber, millwork, gyproc, masonite, shingles, etc.
You are cordially invited to visit our MODEL KITCHEN at Bridge and Hillside.
OUR BUSINESS IS BUILT UP BY SATISFIED CUSTOMERS

SAVE MONEY ON MILL WORK AND lumber. See our specials. Buy from R. A. Green Lumber Co. G 7614.

SHINGLES, XXXXX. BEST PRICES. Delziel Box Co. G 1422.

40B CLOTHING, FURS, SHOES, ETC.

CLEARANCE OF USED CLOTHING AT "The Bazaar," 857 Fort Street.

40D FURNITURE

ENTIRE FURNISHINGS OF FLAT FOR sale. Suite 3, The Astor, 1045 Rockland Avenue (off Cook Street).

FOLDING BED, CHEST DRAWERS, DINing table, chairs, etc. 782 Esquimalt Road.

HOUSEHOLD FURNITURE—TWO SIMmons beds, carpets, dressers, chairs, tables, etc., at reasonable prices. Phone G 5783.

HOUSEHOLD FURNITURE FOR SALE, all in good condition. Owner leaving city. Phone G 6877.

NOW YOU CAN BUY A CHESTERFIELD set, the kind you like, at the price you like. Ten different styles, all covers. Come down to The Heaney Storage Co. (Wharf Street). No store, just a warehouse; obviously you save.

TWO ATTRACTIVE REED PORCH OR sunroom suites, $17.50 and $22.50. Holland Bros., 733 Fort St. E 0913.

GUARANTEED SATISFACTION
In All Furniture Transactions, Either BUYING OR SELLING
At WILLOWS, PLOWMAN CO.
705 Johnson St. — Phone G 4424
First Store Up From Douglas

40E MUSICAL INSTRUMENTS

FOR SALE — GERHARD HEINTZMAN piano, good condition. Phone E 5448.

ONE FULL-SIZE PIANO TO CLEAR, $94.50. Terms as low as $10 down, balance arranged. Third Floor, Hudson's Bay Company.

PIANOS AT BARGAIN PRICES! FIRST-class pianos, well-known makes such as Heintzman & Co., Gerhard Heintzman, Willis, Player, Stroud, Henry Herbert, Weber, etc. Prices from $139. Third Floor, Hudson's Bay Company.

PIANOS, RADIOS, ORGANS, MUSICAL instruments of every description, in a great alteration sale. Fletcher Bros. (Victoria) Ltd.

40F RADIO

OUR YEARS OF EXPERIENCE ARE your assurance of prompt and efficient radio service. Call E 7111, Hudson's Bay Company, Radio Department.

1936 RADIOS FOR HIRE BY WEEK OR month. Aaronson's Cut Rate Store, 1328 Gov't St. G 4722.

40H NURSERY STOCK, PLANTS, ETC.

FOR IMMEDIATE SALE—QUANTITY OF cabbage, lettuce and radishes. Apply 1751 Carrick St.

FOR SALE—SOIL, MANURE, CINDERS, gravel, filling rock. Delivered. E 6461.

40K BICYCLES AND MOTORCYCLES

BRINDIA BICYCLES

A NEW SHIPMENT has just arrived direct from the factory. Never before have we been able to offer such value as we can with these new 1936 Brindias. These machines are equipped with Brooks saddles, Lucas bells and reflectors, highest grade English Dunlop tires, Brampton pedals, Sturmey-Archer hubs. Equipment of this quality as before has only been available on the highest priced English machines. Through our direct buying we are able to offer these machines up from $35
HARRIS BICYCLE STORE
736 Fort St. — Garden 7624

BICYCLES REPAIRED EFFICIENTLY and at moderate cost. We have two real good, obliging mechanics to serve you and our large increase of work speaks for the satisfaction of the customers. Robinson's, 1220 Broad Street, opp. Colonist.

C.C.M. BICYCLES, $12.50 TO $27.50. BIcycles repaired. We also buy old bicycles and parts. Aaronson's Cut-Rate Store, 1328 Gov't St. G 4722.

SPECIALS—RECONDITIONED BICYCLES. One 24-inch B.S.A., original paint, a real buy; two C.C.M. double bar, 22-20, one lady's English, $16.50; four C.C.M. ladies', $19.50; two ladies', at $21; three boys' juveniles, at $16.50 and $17.50, and many others. Harris' Bicycle Store, 736 Fort. G 7624.

20 REBUILT BICYCLES
Mechanically perfect. Newly painted. Come to see them. Low prices.
PLIMLEY & RITCHIE, 611 View Street

40 FOR SALE—MISCELLANEOUS (Continued)

BICYCLE REPAIRS

IT COSTS NO MORE TO HAVE YOUR bicycle repaired by experts working in a properly-equipped repair shop and with a complete stock of quality spare parts available.
Let Us Completely Overhaul Your Machine
We Guarantee Satisfaction
LAWN MOWERS SHARPENED $1.00
Free Delivery Both Ways. Repairs Reasonable
PEDEN BROS., LTD.
Bicycles, Sporting Goods and Toys
1410 Douglas Street — Phone G 5911

40L STOVES AND RANGES

A NUMBER OF LARGE-SIZED KITCHEN ranges, in exceptionally good condition, now in stock. McDowell & Mann, 1000 Douglas Street. Phone E 4138.

FOR GOOD, NEW AND USED RANGES, boilers, furnaces and all good repairs. Southall, 801 Fort St. G 1981.

FOR SALE—McCLARY RANGE, CHEAP for cash. G 3254.

IMPROVED SAWDUST BURNER. SECondary air assures complete combustion, eliminates creosote, furnace model, $50. Thacker & Sons, 755 Broughton.

McCLARY RANGE — THE POPULAR "Gerry" model in white enamel finish. 6-hole top. Water coils. Bargain, $35. Hatt's Stove Works, Ltd., 1321 Government Street.

MONARCH RANGE, STEEL TOP, WATERfront, warming closet, concealed pipe, $40. Carter's Stove Store, 822 Fort. E 1011.

MOFFAT RANGE AND HEATER, CHEAP, or will trade. Box 5934, Colonist.

NEARLY NEW FAWCETT NATIONAL stove oil burner, $60. Hoadley, Rowland Ave. Empire 4281.

RANGE CASTINGS, STOCKED FOR 56 different ranges. B.C. Hardware, 718 Fort St.

40X MISCELLANEOUS

AWNINGS MAKE THE HOUSE MORE attractive and comfortable. Estimates free. F. Jeune & Bro. Ltd., 570 Johnson.

AWNINGS AND LAWN HAMMOCKS. Factory prices. 720 Pisgard. E 0533.

ALL MAKES SEWING MACHINES REpaired. A. E. Taylor & Co., 728½ Fort.

BABY'S PRECIOUS COT AND MATtress (almost new), $9; "Pedigree" pram (fawn), cost $25, almost new, $15; small electric floor polisher, $7.50; chiming clock, oak, seven day, $5. Phone Fairbairn, Garden 5432.

BLACK SOIL, ALL VEGETABLE MOLD. Excellent fertilizer, free of stones. Sidney Lumber, 2116 Government. G 2515.

BEATTY WASHER, NEARLY NEW. Going back to England. Cheap for cash. Box 5920, Colonist.

COFFEE PERCOLATOR SPECIALS—Four only chromium-plated coffee percolators, regular to $11.95, now $8.75. Murphy Electric Co., Ltd., 751 Yates St. Phone G 1713.

CALL US FOR FREE ESTIMATES ON repairs to all makes of electric washers. No obligation. Phone G 7511.

CALL, LOOK OVER LARGE STOCK (used) sewing machine bargains. 728½ Fort.

CANOE IN GOOD CONDITION, $35. UNderwood typewriter No. 5, little used, $25. E 2878 Sunday, G 6516 Tuesday.

COAL-BURNING BROODER, VACUUM cleaner, for sale or exchange. Phone G 4889.

DRILL PRESSES, BAND SAWS, ETC. Hickman Tye Hardware Ltd. G 8127.

ELECTRIC WIRING, REPAIRS AND supplies. Kitchen ventilating fan, $5.95. Table fan, $3.75. General Electric radio, demonstrator, $35. Radiola 33, $12.50. H. D. Meinwaring, 722 Fort. Phone G 7821.

EARWIG POISON BAIT — FRESHLY made to Government formula, 10c lb. or 4 lbs. 25c. The Staneland Co. Ltd., 840 Fort Street. G 1914.

ENGLISH CARAVAN. APPLY THE Duncan Storage Company, 520 Bastion Street, City.

ENGLISH BABY CARRIAGE, GOOD AS new, $12; also 12-tube Westinghouse radio, $50. 464 Forbes St., Esquimalt.

ENGLISH BILLIARD TABLES FOR sale, excellent condition. Box 4971, Colonist.

EASY VACUUM CUP WASHER, PERfect order, $58.00. G 3021.

B.C. ELECTRIC WASHER DEPARTMENT
1501 Douglas Street — Phone G 7121

FOUR FINE USED WASHERS, reduced for quick disposal; all thoroughly inspected and guaranteed to be in good condition.

BEATTY "WHITECAP"	$17.50
THOR	$19.50
EDEN	$19.50
ZENITH (like new)	$45.00

EASY TERMS

FOR SALE—NATIONAL CASH REGISter, like new, and Toledo scales, half price. E 0374.

FOR HIRE—HOSPITAL BEDS, WHEEL chairs, tables, etc. 2657 Douglas. E 0481.

FULLY EQUIPPED CABIN TRAILER for sale. 817 Fort St.

GOOD COVERED TRAILER, JUST THE thing for camping, sleeping accommodation for two persons, $17.50. E 3595.

GENUINE JERSEY MILK, 10 QTS. $1, early delivery. G 5048. Albion 44F.

GOOD USED WASHING MACHINES, $19.50 up. Jameson Electric Ltd. E 1171.

J. J. ROSS & SONS, 729-733 PANDORA Avenue. Where a hard-wearing enamel is required on bathrooms, kitchens, furniture, both outside and inside, floors, etc., use "Cilux," in beautiful colors. A C-I-L product, made by makers of Duro.

JERSEY MILK, 10 QTS. $1. EARLY DElivery. Grade "A" certificate. Phone G 3140 for free sample. Daffodil Dairy.

ONE HUNDRED CONSECUTIVE NUMbers Western Story Magazine, also Ford engine. What offers? Box 5954 Colonist.

RIFLE, 22 CAL., $2.75. FIELD GLASSES, $8.75, 8-power prismatic glasses, $17.50. Gents' watches 95c, telescopes $1.50, radio tubes 50c, new Dunlop tires $1.10, steel fishing rods $1.25; microscopes $1.75. Waltham and Elgin watches $4.75, latest style spectacles to suit any sight, $2.75. Aaronson's Cut-Rate Store, 1328 Gov't.

SAWS, CIRCULAR, ALSO FALLING AND bucking saw. Saw Mandrels. Price reasonable. Capitol Iron & Metals, Ltd., 1832 Store St., Victoria, B.C.

SHOE REPAIRING OUTFIT CONSISTing of finishing machine, ½-h.p. motor, patcher, lasts, etc. Price $200. Particulars, J. Greenwood, 1405 Douglas St.

SEE OUR WALLPAPERS BEFORE BUYing. Our prices are right. Harte-Andrews Paints Ltd., 711 View St. G 4713.

TENT 12 X 14 WITH LARGE FLY, perfect condition, $27.50; also all-steel folding spring camp bed and mattress, $12.50. 1001 Balmoral Road.

VACUUM CLEANER FOR RENT BY day or week. We deliver and collect. Phone Empire 2322.

WHILE THEY LAST—NEW REMINGTON portables, $49.50, terms arranged. Remington Rand Ltd., 921 Gordon St. G 8013.

EFFECTIVE PRINTING
Is The "PRESS" AGENT of MODERN BUSINESS
It opens new markets, wins new customers, makes new "contacts," and cuts down the cost of selling.
There Is No Question About Our Work. It Is the BEST
THE COLONIST
1211 Broad St. — Phone G 5241

RECONSTRUCTED SEWING MACHINES

1 Singer De Luxe Cabinet	$50.00
1 Singer Portable Electric	$69.00
1 White Rotary Cabinet	$25.00
1 Wheeler-Wilson Drophead	$10.00

Fully Guaranteed—Terms Arranged
SINGER SEWING MACHINE CO.
726 Yates Street

41 WANTED—MISCELLANEOUS

A REPUTATION FOR PAYING HIGH- est prices for rags, bottles, tools, stoves, furniture, or anything you wish to dispose of. We call anywhere anytime. G 4752.

ANTIQUE SILVER AND JEWELRY. Best prices paid. E 0843. 931 Fort Street.

CAMERAS
We Have Buyers for Two or Three Good Used Cameras
ART CENTRE — 752 Fort Street

CASH FOR OLD GOLD, SILVER
PACIFIC JEWELRY & LOAN CO.
Licensed Pawnbrokers
1212 Broad St., Opposite Colonist — G 3724

IMMEDIATELY — WHEEL CHAIR, ALSO modern kitchen range with sawdust burner. Both must be cheap for cash. Box 5975 Colonist.

NOTICE! OLD GOLD—THE HIGHEST premium now paid by Stoddart, jeweler, 605 Fort St. (near Government).

SPOT CASH FOR OLD GOLD AND gold coins, gold dental work. Joseph Rose, Ltd., 1013 Government St.

TO RENT OR BUY — SECOND-HAND gasoline lawn mower. Phone E 4410.

WANTED — SECOND-HAND SIX-FOOT clear-vision showcase. Give price, measurements and number of shelves. Write P.O. Box 402, Duncan, B.C.

WANTED — SINGLE HORSE STUMP-puller and some cable. Apply A. Fido, Bazan(?) Bay, P.O. Saanichton.

WANTED A SECOND-HAND GARDEN roller. Reply Box 5935, Colonist, stating price.

WANTED — SILK OR LIGHT-WEIGHT tent. E 4062.

WANTED — BABY'S UP-TO-DATE wooden crib. Box 5822, Colonist.

WANTED — FURNITURE, TOOLS AND men's clothing for cash. G 4913.

42 POULTRY AND LIVESTOCK

42A POULTRY AND SUPPLIES

BABY CHICKS, BARRED ROCK, R.I.R. and Leghorn. Ready May 29. E 3576. A. E. Nix, 3500 Douglas.

FOR SALE—DAY-OLD R.I.R. CHICKS and broody hens. Phone E 0091 or G 1029.

HATCHING EGGS AND CHICKS, WHITE Wyandottes, also Red-Wyandotte cross. Broody hens for sale. Corbett. E 1311.

WYANDOTTE HEN AND 20 RED CROSS Wyandotte pullet chicks, $5, also hen and Wyandotte chicks. E 1311.

42B HORSES

FOR SALE—TEAM OF HORSES. APPLY to superintendent, Royal Oak Burial Park.

HIGH-CLASS SADDLE HORSE, 16 hands, bay gelding, eight years, sound. Phone Colquitz 47W.

42C CATTLE

FOR SALE—FRESH YOUNG GRADE Jerseys. Oldfield, Elk Lake, Saanich.

FOR SALE—GOOD FAMILY COWS. Phone E 7389.

JERSEY, 4 YEARS, JUST FRESHENED, excellent milker. George McLean, Sidney.

WANTED—CALVES TO RAISE FOR veal. Tel. Colquitz 29X.

42E GOATS

YOUNG HORNLESS TOGGENBURG goat, with first nanny kid, ideal child's pets, $12.50. Mullard, 3107 Shelbourne. E 3935.

42F DOGS

BOSTON TERRIER PUPPIES FOR SALE. Dogs boarded. Phone G 3253.

CROSSBRED PUPPIES FOR SALE, mother pedigreed Irish setter. Phone E 3502.

FINE SELECTION WIRES, SCOTTIES and Cockers, pups and grown dogs. Prices are right. Candy Bar, East Saanich Road, Royal Oak.

FOR SALE—WIRE HAIRED TERRIER, two years, pedigree. Phone G 8445.

PETS AND SUPPLIES—ALL KINDS LIVing pets, foods and remedies. Pet Shop, 1412 Douglas St. G 5721.

PEDIGREED ENGLISH BULLDOG, FEmale, two years, $15, including papers. E 2948.

SPORTSMEN, SPRINGERS FOR HUNTing season, reasonably priced. Burgess, Shelbourne, between Ruby and Feltham.

TOY FOX TERRIERS, $10 TO $15 weaned. Apply evenings, 1421 Chambers Street.

WANTED—MALE SMOOTH FOX TERrier, registered or eligible. State breeding and price. Box 5953 Colonist.

42X MISCELLANEOUS

FOR SALE—ONE HORSE, HEAVY WAGon, diamond harrow, set single harness. Box 4891 Colonist.

47 ROOM AND BOARD

AT SEATON HALL, LUXURIOUS ACcommodation, cuisine unequalled. Table guests accepted. Mrs. Rounding. E 1883.

A CHEERY ROOM FOR LADIES OR aged, by day, week or month (very exclusive). Home cooking. Phone E 0873.

A BRIGHT ROOM, BREAKFAST OPtional, garage, nice locality. E 7079.

AT 710 LINDEN JUST A NICE HOME for business people. E 4937.

CHERRYBANK PRIVATE HOTEL—ATtractive rates, ideal location. Reeves Cawley, Mgr. G 0168.

COSY ROOM AND BOARD, $7.00. NEAR sea, car. 37 Menzies Street.

FRONT BED-SITTING-ROOM, SUITABLE for two, also small room; reasonable board. 428 Vancouver Street. G 7368.

LADY OFFERS NICELY FURNISHED bed or bed-sitting-room, good board, reasonable. 1020 Johnson St. G 7655.

LYNDENE, BOARD-RESIDENCE, REAsonable rates. 309 Michigan.

PRIVATE HOME, PERMANENT OR transient. Low rates, wholesome food. Near beach, park. Walking distance. Garage. E 0298.

PLEASANT ROOMS, GOOD BOARD, close in. 505 Government. E 9475.

ROOM AND GOOD BOARD IN PRIVATE home. Close in. G 3470.

SUIT 2 LADIES, LARGE FRONT ROOM, twin beds, and board; also single room. 1007 Collinson. E 3234.

STRATHSPEY, 430 DALLAS ROAD, paying guest. E 3787.

TWO ROOMS, FOR VISITORS OR PERmanent guests. E 1658.

THERE IS A VACANCY AT PRESENT at "The Maples." G 7745.

49 ROOMS TO RENT

49A FURNISHED

THE CECIL HOTEL
BRIGHT OUTSIDE ROOMS. REASONable rates. 1322 Blanshard.

CLOSE JAMES BAY HOTEL, 589 Toronto. Cosy bed-sittings, kitchenette. E 4785.

COMFORTABLE ROOMS FOR TWO, board if desired. Close in. Reasonable. 534 Michigan.

FURNISHED ROOMS OR SUITES TO rent from $2.50 weekly up. New England Hotel, 1312 Government. G 8460.

THE HOTEL DOUGLAS
IS OFFERING EXTREMELY LOW RATES for transient and permanent guests. Inspection Invited.

OAK BAY FURNISHED BED-SITTING-rooms by day or week, in private home, sea view. Accommodation for meals. Phone G 1494.

WELL FURNISHED SUNNY TWO-ROOM suite, sea view, near car, park, beach, also garage. 238 Richmond. Phone G 4927.

50 ROOMS WANTED

50B UNFURNISHED

LADY WANTS 2 UNFURNISHED ROOMS, good locality, not exceeding $10 month. Box 5724 Colonist.

51 HOUSEKEEPING ROOMS TO RENT

BRIGHT COMFORTABLE ROOMS. ALSO 3-room suite, quiet. 419 Belleville.

51A FURNISHED

ATTRACTIVE BED-SITTING ROOMS with kitchenettes, studio lounges. Very quiet and comfortable. From $15.00 month. 1114 Rockland Avenue. G 3538.

51 HOUSEKEEPING ROOMS TO RENT (Continued)

AT "KILMORLEY"—2-ROOM SUITE, fireplace, private bath; central. 635 Superior. E 3575.

A LARGE BRIGHT HOUSEKEEPING room, close to Parliament Buildings. E 3062.

AT 849 BURDETT, CHOICE FURNISHED housekeeping rooms. Close in.

AT 936 COLLINSON—CLEAN, SUNNY room, walking distance, mod., garage.

AT "PENRYN," 1031 Pandora. Quiet, warm, furnished housekeeping rooms.

AT 1222 YATES — COMFORTABLE, plenty hot water. $2.50 week up.

AT 733 VIEW ST. — HOUSEKEEPING rooms; ½ block from Spencer's. G 5989.

AT OLYMPIC, 1120 MAY. COSY bright two-room furnished suites.

BED-SITTING-ROOM WITH KITCHENette, ground floor, walking distance. 420 Douglas. Phone E 1464.

COMFORTABLE FURNISHED, UNFURnished rooms, suites, h. and c. water, room service, kitchenette. Low rates. Devonshire House, 732 Fort St. G 0123.

COSY FOUR AND TWO-ROOM SUITES, housekeeping rooms, bedrooms. RITZ HOTEL, 710 Fort Street. G 7156.

FURNISHED HOUSEKEEPING ROOMS, flats, cabins, $8 mo. up. 1038 Hillside.

FURNISHED HOUSEKEEPING ROOMS, ground floor. 464 Kingston Street.

HOUSEKEEPING SLEEPING ROOMS—Modern, $2.50, $3.00 a week. Yale Rooms, 711 Johnson Street. Phone G 0029.

HOUSEKEEPING ROOM, SMALL, single, $10. 1145 Rockland Avenue.

MODERN, SINGLE, QUIET, WARM house, o. Park. 417 Vancouver. E 3486.

ST. HELEN'S APTS., 828 COURTNEY ST. Double and single housekeeping rooms.

TWO HOUSEKEEPING ROOMS, $2.50 week, one room, $2. 1120 Vancouver Street.

$8.50 Mo. Up. Single and Double, quiet, clean; adult only. 1025 Yates.

734 HUMBOLDT, NEAR CRYSTAL Garden; moderate, quiet. G 5866.

1010 LINDEN, CORNER ROCKLAND—Bright room; gas; all found, $11.

51B UNFURNISHED

LARGE BRIGHT ROOM, CLOSE IN. 970 Simcoe. E 0488.

52 HOUSEKEEPING ROOMS WANTED

WANTED — YOUNG MAN WANTS bright, roomy bedroom or housekeeping room near Hudson's Bay. State price. Box 5978, Colonist.

53 FLATS AND APARTMENTS TO RENT

LINDEN APARTMENTS
Corner Linden Avenue and May Street
Newly Decorated Throughout
New Linos — New Blinds
Three-Room Suites
$27.50 Per Month
Apply on Premises, or to
PEMBERTON & SON, LTD.
825 Fort Street — Phone G 8124

SUITE No. 1, 350 SYLVIA ST., 4 RMS. Rent	$15.00
SUITE No. 3, Oscar and Moss Streets, 3 rooms	17.50
SUITE No. 4, 1009 Southgate Street, 3 rooms	17.50
SUITE No. 2, 1744 Fort St., 4 rooms	18.50
1923 Fernwood Road, 3 rooms	17.50
SUITE No. 1, 1742 Fort St., 4 rooms	30.00

P. R. BROWN & SONS, LTD.
1112 Broad Street — Tel. G 7171

ATTRACTIVE FULLY FURNISHED, moderate-priced suites, beautifully clean, private bath. "The Normandie." E 8284.

ALSA, 520 COOK — BEST MODERATE priced two-room furnished and unfurnished suites in Victoria; nice location, close to town, fully modern. E 0981.

AVAILABLE JUNE 1, MODERN, FRIGidaire, 2 bedrooms overlooking park, facing south. Norgrove Apts., Park Boulevard, at Cook.

APARTMENTS—FURNISHED 2 AND 3 rooms, from $12.50 to $18.00. 1251 Pandora. Phone owner, E 2848.

AT RIDEAU APARTMENTS, GOVERNment and Michigan. Modern suite, two bedrooms, $37.50, unfurnished. G 2810.

AT MONTROSE APTS. — FURNISHED suite with all modern conveniences.

AT MT. EDWARD, FURNISHED, UNfurnished, weekly rate. E 4922.

ALVIN—MODERN, HEATED FUR. APTS. Gas, two blocks town. 1009 Johnson.

"Next Door to Everything in Town"
BEVERLEY HOTEL APARTMENTS
724 Yates Street, off Douglas
PRAIRIE EXCURSIONISTS, ATTENTION. Bedrooms, housekeeping rooms and suites, by day, week or month. Gas, light, water, heat, etc., free.
JAS. A. GRIFFITH, Prop. — G 0278

BESSBOROUGH APARTMENTS, 906 McClure Street. Attractive furnished suite consisting of three bedrooms (or den), living-room, dinette, every convenience, open fireplace, refrigerator, electric range. Apply janitor or phone E 2142 or E 2143.

BRIGHT, NEWLY DECORATED, SELF-contained, unfurnished suite, two rooms, kitchenette and bathroom, steam heat. Rockland district, near town. Reasonable. E 7638.

BRIGHT APARTMENT, NEAR SEA AND park. 340 Linden Avenue.

BACHELOR APARTMENT FOR LADY. Lovely location. 1505 Elford. E 7087.

BRIGHT HOME-LIKE SUITES. LOVELY location, 845 Princess. G 0160.

CORNER MENZIES AND SIMCOE Streets, nice three-room apartment, $20. For further particulars see Chas. R. Bishop.
BISHOP & WORTHINGTON, LIMITED
576 Yates Street — Phone E 3241

CLOSE IN, "TREBARTHA," 1046 VIEW. One single, one very attractive double. Reasonable. G 4052.

CRESTA LINDA — LOVELY FOUR-roomed self-contained apartments. Phone E 2892.

COMFORTABLE FURNISHED 3-ROOM suites, $11, $18. Transients accommodated. 503 Montreal.

DUCHESS APTS. — WELL-PLANNED modern 4-room suite, private entrance; ground floor. E 8940 or G 7758.

FOR UNFURNISHED APARTMENTS APply at The Royal Trust Co., 1202 Government St. E 4128. We have a good selection of 3 and 4-room suites in the city and Oak Bay. Prices ranging from $28 to $40 per month.

FURNISHED, 2 BRIGHT ROOMS, PRIvate bath, $12.50. Phone after 6. G 3315.

HARROGATE APARTMENTS, 1208 Beach Drive, Oak Bay, fully furnished, exclusive. E 9553.

ONE VACANCY, "PARK MANSIONS," 907 N. Park, large, fully furnished, private bath, moderate rental. E 5072.

SUITES TO RENT, FURNISHED AND unfurnished. Beltimore Apartments. New janitor service, everything lovely and clean. Rental $12.50 and up. George Randall. G 7241.

SAVOY MANSIONS, SUPERIOR FURnished. Serviced if required. G 6622.

SCOTT APTS.—COMFORTABLE 2 AND 3 room suites, light included. G 0259.

TWO-ROOM FURNISHED APARTMENT with bath and private entrance. 558 Simcoe.

UNFURNISHED 3 ROOMS, HEATED; bath. 1017 Cook Street. G 1482.

WESTHOLME HOTEL, 1417 GOV'T. Newly decorated apartments, furnished, unfurnished, greatly reduced rates.

WELL-FURNISHED 3-ROOM SUITE, clean, quiet, comfortable. 802 Cook.

$12.50 INCLUDING WATER. THREE and four-room suites, newly decorated, near High School, close to street car and bus lines. Large lot and garage. For further particulars see Chas. R. Bishop.
BISHOP & WORTHINGTON, LIMITED
576 Yates Street — Phone E 3241

707 BLANSHARD — GROUND FLOOR, H.W.H., fireplace, all found. G 0129.

55 HOUSES TO RENT

55A FURNISHED

A FURNISHED DUPLEX, 2 BEDROOMS and sitting room, kitchen, electric stove, phone, garage. Near St. Margaret's School. Owner, 1600 Gladstone Avenue.

A Mart for Busy Readers—Property for Sale or Trade

TO OUT-OF-TOWN SUBSCRIBERS

Out-of-town subscribers who wish to answer advertisements in which only the telephone number of the advertiser is given, may mail their replies to The Colonist and The Colonist will communicate such replies to the advertiser.

55 HOUSES TO RENT (Continued)

COSY 4-ROOMED BUNGALOW, LIGHT floors, garage, basement, garden, electric washer. For three months. Reliable tenants. $25. E 6629.

PARTLY FURNISHED 6-ROOM HOUSE. $13 month. 1421 Harrison St.

RENT FOR JULY AND AUGUST, LARGE fully furnished eleven-room house, 2-acre garden, large lawns, tennis court, situated near sea and adjoining golf links, inside 2-mile limit, all city conveniences. $300 a month (gardener included). Well-schooled saddle horses available. Box 5440, Colonist.

TO LET, FURNISHED, FOR ONE YEAR, comfortable five-room dwelling, with barn, garage and 2½ acres of land in grass, situated on Kenneth Avenue within the 3-mile circle. Rent, $25 per month. For further particulars apply Jos. C. Bridgman, Real Estate Agent. Phone E 2221.

OAK BAY

407 NEWPORT AVE., fully furnished. Contains sunroom, drawing-room and dining-room; six bedrooms and three bathrooms. Servant's quarters. Hot-water heating. Overlooking Oak Bay golf links with view of the water. Well-kept garden.

MARA, BATE & CO., LTD.
640 Fort St. Telephone E 7124

55B UNFURNISHED

140	MEDINA ST., 6 ROOMS, FURNACE. Rent	$20.00
1244	SEAVIEW AVE., 6-room bungalow, light floors, furnace	20.00
137	EBERTS ST., newly decorated four-room bungalow	20.00
628	BATTERY ST., 6 rooms, newly decorated	22.50
600	FOUL BAY RD., 7-room modern stucco house, 2 bathrooms	50.00

Many Others

PEMBERTON & SON, LTD.
625 Fort St. Phone G 8124

HOUSES FOR RENT—MODERN

3115	DELTA STREET, 2 ROOMS	$11.00
234	NIAGARA ST., 3 rms., inc. water	15.00
1741	SIXTH ST., 4 rooms	15.00
1900	HAULTAIN ST., 3 rooms	15.00
1455	HAMLEY ST., 4 rooms	15.00
	EDGEWARE AND GOSWORTH STS., 5 rooms	16.50
271	SUPERIOR ST., 6 rooms	18.00
2615	INLET AVE., 5 rooms	18.00
144	HOWE ST., 7 rooms	20.00
1741	BANK ST., 6 rooms	20.00
862	PHOENIX ST., 7 rooms	20.00
771	KINGS ROAD, 6 rooms	20.00
3103	HARRIETT ROAD, 5 rooms	20.00
1324	GEORGE ST., 6 rooms	25.00
1603	JUBILEE ST., 7 rooms	25.00
2658	ROSEBURY AVE., 7 rooms	25.00
88	WELLINGTON ST., 5 rooms	30.00
90	LINDEN AVE., 6 rooms	30.00
1740	CORONATION AVE., 5 rooms	30.00
1429	MONTEREY AVE., 6 rooms	32.50
520	ST. PATRICK ST., 6 rooms	32.50
2114	CENTRAL AVE., 8 rooms	35.00

P. R. BROWN & SONS, LTD.
1112 Broad Street Tel. G 7171

316	RUSSELL ST., 7 ROOMS, 4 BEDrooms, completely redecorated	$18.00
1024	SUTLEJ ST., 6 rooms, 2 bedrooms, garage, completely decorated	25.00
834	COURTNEY, 8 rooms, 4 bedrooms, close to town, an excellent house for roomers	27.50
1265	ROCKLAND, 7 rooms, 2 bedrooms, fine large rooms, high location with good view, 2-car garage, nice garden	40.00

HEISTERMAN, FORMAN & CO.
606 View Street Phone E 4161

HOUSES — APARTMENTS

A VERY LARGE SELECTION, FURnished and unfurnished. Up-to-date rental service.
HEISTERMAN, FORMAN & CO.
606 View Street Phone E 4161

BRIGHT, 7-ROOM BUNGALOW, 886 Madison. Vacant June 7. Furniture at sacrifice if desired. G 5763.

CLOSE IN, EXCELLENT CONDITION, cement basement, furnace, grate, gas. E 6187.

FOR RENT BY OWNER, 6-ROOMED semi-bungalow, Fairfield, high location, sea view, spacious living room, open fireplace, kitchen cabinet, 2 bright, attractive bedrooms. Sale or rent. Now vacant. E 2067.

FOUR-ROOMED HOUSE AND STORE, 1049 North Park, $12.50, including water. E 9615.

FIVE-ROOM COTTAGE WITH GARDEN for rent, $7.50. Apply Rooney, Kisber Ave., Mount Tolmie.

FOUR-ROOMED MODERN HOUSE, $10. Apply 476 Dupplin, Cloverdale car.

JAMES BAY DISTRICT — 6-ROOMED house. Immediate possession. $12.50.

1323 BAY STREET—5-roomed house, newly decorated. Immediate possession. $16.00.

BISHOP & WORTHINGTON, LIMITED
576 Yates Street Phone E 3241

KING GEORGE TERRACE, 7 ROOMS, fully modern, magnificent view. $40. G 6675.

MODERN SIX-ROOMED BUNGALOW, furnace, garage, fruit trees. Wilkinson Road, Saanich. Low rent for steady tenants. Phone G 7287.

MODERN HOUSE TO RENT, 465 Quebec Street, suitable for family.

$20—FOUR-ROOM BUNGALOW, NO. 11 Hampton Road, corner Harriet. Edge-grain polished floors, three-piece bath, lino in bathroom and kitchen, range connected, blinds on all windows, built-in cupboards in kitchen. Upstairs floored, silent entrance to it. Inside entrance to full concrete basement. Separate garage. Small garden, all in by owner, some berries. This is a nice clean, bright home, vacant May 29. For appointment to view, call owner, E 6629. Isaac Montgomery, 1951 Bee Street, Oak Bay.

687 HAMPSHIRE ROAD, FIVE-ROOM bungalow for rent, newly redecorated, $25 per month. Apply Van der Vliet, Caheldu & May, Ltd., 555 Bastion Street. E 2142.

$15.50—SIX ROOMS, FURNACE, garage, bus passes. 2963 Scott. Apply 3107 Shelbourne.

57 WANTED TO RENT—HOUSES

RELIABLE TENANT WANTS UNFURnished or furnished cottage, 3 or 4 rooms. Gorge district preferred. Low rent. Box 5960, Colonist.

57A FURNISHED

I WANT TO RENT SEVEN OR EIGHT-roomed furnished house on seafront, within twenty miles of Victoria, and will pay $45.00 per month. Box 5820, Colonist.

SMALL FURNISHED HOME BY COUPLE from about July 25 to August 31. Oak Bay or Uplands district. Including linen and silver. Reply, stating rental, to Box 5838, Colonist.

57B UNFURNISHED

WANTED TO RENT BY SMALL FAMILY—no children—four or five-roomed house in good locality. Reliable tenants. Box 5881, Colonist.

61 SUMMER RESORTS

FOR SALE, SUMMER HOME AT SHAWnigan Lake, waterfront, over an acre of ground, float, bungalow is nicely furnished. The price has been reduced to $800 cash to effect a quick sale. Carlin Realty & Timber Co., 422 Sayward Bldg.

SHAWNIGAN — THREE AND FOUR-roomed furnished cottages for rent. Westandale, 1198 Yates.

SHAWNIGAN LAKE WATERFRONT acreage, cheap. 503 Montreal.

61A COTTAGES AND CAMPSITES

AT CADBORO BAY BEACH, FURNISHED cottages, week or month. E 9795.

BRENTWOOD BUNGALOWS — NEXT Buchart's Gardens. Furnished, modern, the best. E. B. Andros, Tod Inlet P.O., phone 48Q.

CORDOVA BAY WATERFRONT, FURnished cottage, large living-room, two bedrooms. Lot 82 x 250. Veranda, garage. Rent, June $26, July $40, August $40. Phone E 6669.

COTTAGE, CORDOVA BAY, VERY PRIvate, open fireplace (4 months, June, July, August, September, $50). Phone G 5694.

COTTAGE, FURNISHED, ON LOVELY 200-acre seafront farm. W. Harl, Chippenfield Farm, East Sooke.

61 SUMMER RESORTS (Continued)

FOR SALE OR RENT—4-ROOM BUNGAlow on waterfront, Royston Beach, living-room, two bedrooms, kitchen, dinette, bathroom, city light and water, choice location. Lot 75 x 261.6. Apply Box 4871, Colonist.

FOR RENT, AT CORDOVA BAY—FURnished four-room cottage, garage and water. $15. Phone E 4219.

FOR RENT, 4-ROOMED SUMMER COTtage at Cadboro Bay for June. Phone E 7645.

GLENAIRLEY FARM GUEST HOUSE—A restful holiday by the sea. Home cooking, our own Jersey cows, indoor badminton, asphalt tennis court, boats, etc. Rates, $15 weekly, $2.50 a day. Saddle horses only extra. Special monthly rates. Write Major Cavenagh, E. Sooke, V.I., or phone Sooke 8L.

KYE BAY, NEAR COMOX—THREE-roomed furnished cottages to rent by week, month or season. Water laid to house, wood supplied. Apply J. M. Abbs.

SUMMER COTTAGE, LANGFORD LAKE, for sale or rent. Phone G 1732.

WANTED, CADBORO BAY — COTTAGE on beach part Summer. G 5778, mornings.

2-ROOM CAMP FOR RENT FOR JUNE, Cadboro Bay, fully furnished, cheap. E 5231.

64 MACHINERY

MACHINERY Repairs. Ret'd boiler welders. Marine Iron Works, 515 Pembroke.

65 AUTOMOBILES

65A FOR SALE

AUTO ENGINES IN GOOD CONDITION. To clear: 8-ton Packard, $45; 7½-ton White truck engine, $75; twin-six Packard, $40; International two-ton, $35. We have spare parts for the following late model cars in stock, 1924-30: Buicks, Cadillac, Chevrolet, Chrysler, Dodge, Essex, Model "A" Ford, Hudson, Hupmobile, Jewett, Paige, Pontiac, Reo, Studebaker, Willys-Knight; also a large assortment of truck parts. S.H. tires, all sizes, batteries, generators, starters. Nash sedan, like new, $250. "President" "8" sedan, new battery, tires, $450.
PACIFIC AUTO WRECKING CO., LTD.
927 View St. Phone E 7521

AUTO TOPS, UPHOLSTERY WORK. ALL work guaranteed. Low prices. Empress Garage. E 7632.

CHRYSLER ROADSTER, 1926, MODEL 70. A 1 condition, new battery. $275. G 2785.

DODGE TOURING, GOOD RUNNING order. $75 cash. 503 Montreal.

EXTRA SPECIAL — 1931 CHEVROLET coupe. Just received this de luxe coupe, new tires, rumble seat, original condition as new. $150. Licensed, too. A snap for someone.
MUTUAL AUTO SALES
932 Johnson St. Phone G 5642

ENGLISH CARAVAN. APPLY THE Duncan Storage Company, 520 Bastion Street, City.

FREE TRIAL TO TEST YOUR GAS Mileage — Tillotson Carburetors give results. Try one on your car. Pays for itself with the gas it saves. Reasonably priced for all cars. CHET DOWMAN, 724 JOHNSON STREET.

FOR EXPERT REPAIRS ON YOUR CAR see Bill Bridgwood, Nash and Chevrolet specialist. Phone E 0551, corner Broad and Pandora.

FOR SALE—ESSEX COACH, WITH LIcence, and Chevrolet motor. $90. Call 2845 Cedar Hill Road.

FOR SALE—LOGGING TRAILER, 40X6 dual tires. Phone E 4914.

LUXURIOUS MOTOR CARAVAN ON Buick chassis, $750 cash or trade for motor cruiser. Specifications and photo on request. Wells Henderson, Duncan, B.C.

HOLIDAY SPECIALS

1930 CHEVROLET COUPE—In good condition. Tires, upholstery and paint in good shape. An economical 6-cylinder car that will give miles of carefree and satisfactory service. $365

1930 WHIPPET COUPE—A fine economical car for the small family or businessman. In exceptionally good mechanical order. Complete with licence, tools, etc. $285

1930 OLDSMOBILE SEDAN—Just out of the paint shop. In good mechanical order, upholstery slip-covered since new, in spotless condition. An ideal four-door De Luxe Sedan for the family. By all means consider this car before you make a change. Terms arranged if required.

Many Others

THOS. PLIMLEY LTD.
Distributors of Quality Transportation
1010 Yates St. G 1161

SEE BEGG'S BIG BARGAIN

1935 DODGE DE LUXE SEDAN with hydraulic brakes and steel body. $995

1935 CHEVROLET MASTER 6 SEDAN in first-class condition. A real buy. $895

1930 BUICK SPECIAL COUPE with six wire wheels and trunk rack. Tires and paint like new. Don't miss this for a buy. $550

BEGG MOTOR COMPANY, LTD.
865 Yates Street G 1114

BUICK SEDAN—Four Star. A beautiful de luxe model. Like new. $1050

BUICK SEDAN—Four Star little two-door. A natty $275

ESSEX SEDAN—Four Star performance. Complete with trunk. Good finish. $415

FORD SEDAN—Four Star. Just been rebored. Exceptionally good inside and out. $415

ASSORTMENT OF OTHERS

DAVIS-DRAKE MOTORS, LTD.
Buick and Oldsmobile Cars—G.M.C. Trucks
Port St. at Quadra, Victoria. City Service Garage, Duncan

SPECIAL HOLIDAY PRICES

Celebrate the 24th in a Dependable Low-Priced Used Car

1935 FORD DE LUXE TUDOR	$695
1934B CHEVROLET "STANDARD" SEDAN	$695
1932 CHEVROLET SEDAN	$625
1920 AUBURN CONVERTIBLE COUPE	$450
1326 PACKARD ROADSTER	$225

MORE TO CHOOSE FROM

THE MOTOR HOUSE USED CAR DEPT.
921 Yates St. Open Evenings E 8722

$350

1929 PONTIAC DE LUXE SEDAN, 6 wheels, 2 spare tires, new paint, in very nice condition throughout. On display at our used car lot, Port Street below Blanshard Street.

BURTON & WILLIAMS MOTORS, LTD.
Nash-LaFayette Agents
1001 Blanshard St. Victoria, B.C.
Phone E 9415

JAMESON MOTORS RECONDITIONED PLEDGE PLAN USED CARS

1932 TERRAPLANE "6" Sedan, in perfect condition, for $645

1926 CHRYSLER "6" Touring, like new tires, top and side-curtains perfect. See this for $245

1926 HUDSON "6" Sedan, in first-class condition, for only $295

JAMESON MOTORS, LTD.
Broughton St., City

1929 CHEVROLET COACH, $135. 1926 Ford de luxe coach, new paint, $295. 1922 Frontenac coupe in lovely condition, $425. 1931 White, 2½-3-ton, rebuilt, hydraulic brakes, vacuum booster, ready for the road, $775. Ton-and-half Chevrolet 6, licence, $125. We have several used trucks in stock suitable for logging or gravel hauling, hydraulic underbody or upright, at very low prices. We have parts in stock for all makes of trucks.
CLARKE'S GARAGE

65 AUTOMOBILES (Continued)

DODGE 6 A. DE LUXE SEDAN, EXCEPtionally fine condition, good tires, licence, and numerous accessories. $495

CHRYSLER 6 DE LUXE SEDAN. ANother excellent buy. Licensed and new tires. $495

SEE THESE CARS TODAY

MASTERS MOTOR CO., LTD.
Hupp and Willys Dealers
909 Yates St. Phone E 3541

TOP CLASS USED CARS
Come In and See for Yourself What We Have to Offer

1932 FORD TUDOR V-8	$485
1934 FORD FORDOR V-8	$695
1926 STAR COACH	$95
1926 ESSEX COACH	$95
1929 PLYMOUTH COUPE	$325
1934 CHEVROLET SEDAN	$750

NATIONAL MOTOR CO., LTD.
819 Yates Street Phone G 6177
Open Evenings

1932 FORD V-8 1½ 2 TON TRUCK, 32 x 6 duals	$550
FORD TUDOR, good running order, with licence	$45
PONTIAC DE LUXE SEDAN, trunk carrier and side mountings	$350

CECIL EVE MOTORS, LTD.
Corner Yates and Quadra Streets
Pontiac Cars G.M.C. Trucks

1930 HUDSON, GOOD TIRES, NICE shape, $250. Buick touring (this car is a bargain), license, $75. We buy, sell and exchange second-hand cars. Oak Bay Garage. E 6022.

1926 STAR MOTOR, GOOD CONDItion, $75. Star touring, $60. Buick 4, $25. Wheels tightened, 85c. Cameron Bros., 1240 Craigflower.

1929 PONTIAC COACH, SMALL MILEage, owner leaving town, $275. White's Service Station, North Quadra. E 8434.

1927 ESSEX SEDAN, LICENSED, $150. 1928 Whippet Sedan body. 2612 Bridge Street. Phone G 1562.

1930 DE LUXE COUPE, RUMBLE seat, licence, new condition, $295 cash. 3370 Burns Avenue.

30 X 5 AND 32 X 6 USED TIRES AND retreads. Red's Service Station, Ltd. 616 Yates Street.

1927 FORD COUPE, GOOD TIRES and battery, licensed, $45. Phone G 7693.

1926 CHEVROLET COACH, $56.00 licence. Old cars wanted, cheap. E 7959.

$65—ESSEX COACH, EXCELLENT MEchanical condition, good rubber; licence. G 4562.

1931 PLYMOUTH SEDAN, $325. WILL trade. 615 Government. Phone E 7332.

1935 AUSTIN 10 H.P. SALOON, EXCELlent condition, $300. Phone E 2690.

65B WANTED

A VALUABLE RESALE SERVICE AT Mutual Auto Sales, 932 Johnson. G 5843.

AUTO MART, LTD. — USED CARS bought, sold, exchanged. Cor. Gorge and Government. G 6222.

BEST CASH PRICE FOR YOUR CAR AT Empress Garage. Trades. E 7632.

FOUR-CYLINDER OPEN OR CLOSED, 1926 or later model. Cash. Give particulars. Box 5895, Colonist.

SELLING YOUR CAR?

IF SO WE CAN OBTAIN FOR YOU THE HIGHEST CASH MARKET PRICE

WE HAVE BUYERS WAITING

JONES BROS. SERVICE STATION LIMITED
Yates at Quadra St. Phone E 4021

WANTED—USED CARS. CECIL EVE Motors, Ltd., corner Yates and Quadra Streets.

WANTED — FIVE-PASSENGER CAR under $75. Full details and price to Box 5856, Colonist.

WANTED—FORD ROADSTER, WITH rumble seat, first-class condition. Box 5884, Colonist.

WANTED A LIGHT CLOSED CAR IN good shape. Box 5912, Colonist.

WANTED — STAR ENGINE MARINE pump. Phone E 0569.

67 BOATS AND LAUNCHES

A WELL-BUILT DIESEL-POWERED boat, built for West Coast trolling. Equipped usual fixtures, including stove, bunks, toilet, etc. Built 1922. Length 25 feet, beam 10 feet 6 inches, draft 5 feet 4 inches. Engine new in 1932, 20 H.P. 4-cycle 2-cylinder full Diesel. Consumption 1 gallon of Diesel oil per hour under full load. Equipped electric starter and generator. Condition of engine and hull excellent. Boat may be inspected in Vancouver. Could be easily converted to pleasure boat or workboat. Bargain for quick sale. John Redden Co., Ltd., 736 Granville Street, Vancouver. Telephone Seymour 9155.

BOAT LUMBER, best quality Spruce oars, $1.00 pr. Dairiel Box Co. G 1422.

CABIN LAUNCH, 27-FT. COLUMBIA River, Star engine. Best offer before Wednesday takes her. Can be seen at Creed's, Brentwood.

EVINRUDE, GOOD CONDITION, CASH $20; also Champion electric blower. G 1682.

FOR SALE, 22-FT. LAUNCH, 7-FT. 6-IN. beam, Star motor, $195.00. Box 5902, Colonist.

FOR SALE, DIESEL ENGINE (NEW). Can be seen in operation at Dick & Walker's, 510 Johnson St.

NEW TWELVE-FOOT, CLINKER BUILT, copper-fastened, cedar rowboat. Phone E 7253.

SALE, EXCEPTIONALLY WELL-BUILT 12 ft. hydroplane, 2-cylinder Evinrude outboard motor. Lillie's Garage, 851 Johnson St.

SIXTEEN-FOOT CENTRE BOARD SAILboat. Ark na design, perfect condition, especially seaworthy. $100. P.O. Box 592, Duncan.

TRADE TWENTY-SIX-FOOT CRUISER for car and cash. G. A. Maude, Sidney, B.C.

WANTED — BRIDGE-DECK CRUISER. Will trade luxurious motor caravan value $1,000. Photographs exchanged. Wells Henderson, Duncan, B.C.

WE CARRY A FULL RANGE OF BOAT and car batteries. Ship Chandlers (McQuade's) Ltd., 1214 Wharf St. E 1141.

WILL SELL 14-FT. LAUNCH, $60.00, OR trade for car. Phone E 7474.

16-FT. OPEN LAUNCH, 18 MONTHS old, new Briggs-Stratton 1 h.p. air-cooled engine, 6 hours trolling on 1 gallon gas, oarlocks and oars, pump, for quick sale, $200. Apply Gilbert's Landing, or phone E 8260.

17-FT. OPEN LAUNCH, STAR MOTOR, new battery, first-class shape, $125. Will consider trade on car. Can be seen at Oak Bay Boathouse.

36-FT. CRUISER, FITTED WITH EVERY convenience. Offers wanted, or trade. 201 Gorge Road W.

75 BUSINESS OPPORTUNITIES

CAFE, $550. APARTMENT HOUSES, stores and restaurants. Biscoe, 1120 Government.

GENERAL STORE, SUBURBS, WITH five rooms, fully furnished and modern in every way, gas pump, Frigidaire. A real home with a business that pays its way, stock, equipment, clear title, etc. $2,800. Box 5902, Colonist.

LUCRATIVE BUSINESS OPPORTUNITY. Small investment required. Either sex. Box 5985, Colonist.

MUST SELL — WELL-ESTABLISHED tailoring and cleaning business account of ill health. Box 5859, Colonist.

OAK BAY NURSERY, ABOUT 1¼ ACRES, 2 street lines, fully stocked, automatic heating, 2-roomed cottage. Sacrifice price $3,650. Apply owner, 2075 Goldsmith Street.

STORE FOR RENT, NEAR HIGH School. Apply mornings, 1106 Cameron.

WANTED TO RENT—SMALL GROCERY store, living quarters attached, in district of Victoria or on a main highway. Box 5887, Colonist.

WE SPECIALIZE IN SELLING BUSInesses. Largest dealers in city. L. U. Conyers & Co., 1025 Douglas Street.

WOULD INVEST $2,000 IN GOOD BUSIness. Full particulars required first letter. Box 5922, Colonist.

WANTED—PARTY WITH SOME FURniture, run auto camp. Box 5880, Colonist.

75 BUSINESS OPPORTUNITIES (Continued)

COUNTRY STORE

$2750—STORE, STOCK, WORKSHOP and four large living-rooms; basement. Gas pump and tank doing nice business, which is increasing steadily. Ill-health is the only reason for selling. $1,500 cash required.
W. J. GILLILAND & CO.
1203 Broad Street G 5741

$850 BUYS THE STOCK AND FIXtures of a small general store doing a good turnover. There is a gas pump and four good living-rooms at a very reasonable rent.
E. E. HEATH
625 Yates Street E 4041

$1250—LARGE LOT, TEN-ROOMED house, rented $22.50 month, could be doubled. Right in town. Partly furnished. No agents. Box 5970, Colonist.

75B RETAIL STORES

MRS. JOWITT, 621 FORT—ANTIQUES and high-class clothing, for immediate disposal owing to sickness. Good living-quarters.

75D HOTELS, APARTMENTS, ROOMING HOUSES

REAL MONEY-MAKER — TEN-ROOM semi-bungalow, close Parliament Buildings. Snap for cash. Owner might consider exchange. G 7241.

ROOMING HOUSE

SPOTLESSLY clean; eleven rooms; gas equipment and furnishings much above average, central location; moderate taxes. Rent $20, price as going concern $1,500, or $5,000 including furniture and property. Would trade for clear title bungalow of four or five rooms, Oak Bay or Saanich.
L. U. CONYERS & CO.
1025 Douglas Street

76 EXCHANGE—REAL ESTATE

CHARLES F. EAGLES, 206 SAYWARD Block. All kinds of property to exchange. Snaps for cash or exchange.

EXCHANGE CLEAR-TITLE 5-ROOMED house, Victoria, for Saanich property. Box 5232, Colonist.

MODERN SIX-ROOM BUNGALOW, ½ acre, 2½-mile circle. Taxes $13. For property in Vancouver or vicinity. Lehane, Sevenoaks Road, R.M.D. 3, Victoria.

78 HOUSES FOR SALE

AN EXCEPTIONAL BARGAIN!

A REAL FAMILY HOME CONTAINING five rooms (including two bedrooms and bathroom) on first floor, concealed stairway to three nice bedrooms above; three modern fireplaces; built-in buffet, etc.; cement basement, furnace, garage; large lot with picturesque setting, oak shade trees, etc. Owner leaving Victoria next week and has cut the price for immediate sale to $1700
A Truly Unusual Opportunity
SWINERTON & CO., LIMITED
620 Broughton Street

NORTH QUADRA DISTRICT

ATTRACTIVE new four-room stucco bungalow, open fireplace, coved ceilings, stucco walls. Two bedrooms, good-sized kitchen. Garage and woodshed attached. With building costs much higher, it makes this a very good buy at
$1575
LEE, FRASER CO., LTD.
1222 Broad St. E 4722

ATTRACTIVE FIVE-ROOM BUNGALOW, fully modern; garage and chicken house. Price $2,500. Terms reasonable. "Acuda," Carey Road.

A FIVE-ROOMED BUNGALOW, 1 ACRE, other buildings, fruits. Saanich taxes. 1645 King's Road.

OWNER'S SACRIFICE

BUNGALOW, 5 ROOMS, FULLY MODern, large living-room with large fireplace, 3-piece bathroom, 2 bedrooms and kitchen, full-size basement; lot 50 x 196. Near Gorge bus, convenient to car. Owner needs cash. Will sell for $1950
PHONE E 4987 OR E 8320

BARGAIN SALE—BEAUTIFUL STUCCO country home, all modern conveniences, also two acres waterfront adjoining, with three furnished Summer cottages. Apply owner, A. E. Dunlop, R.R. 2, Victoria.

BEECHWOOD — CHOICE LOCATION. Owner sacrificing modern five-room bungalow. G 6720.

COUNTRY HOME OF 7 ROOMS, UP TO date in every respect and a bargain at $2,500. City Brokerage, 1009 Blanshard Street.

WATERFRONT RESIDENCE

AT CADBORO BAY

FACING SOUTH, THIS PROPERTY of over two acres, with well-stocked garden and fine native pines, oaks and fir trees, is the site of an English type, granite and stucco residence of eight rooms, with oak floors, hot water (oil) heat, downstairs wash-room, two tiled bathrooms and two fireplaces. Fine hall, spacious rooms, plenty of cupboards and a soul-stirring view. Secluded, with large stretch of waterfront and boathouse. Price $15,000. Appointment to view can be arranged.
THE ROYAL TRUST COMPANY
1202 Government Street
E 4126 or E 3120

FOR SALE—HIGHLY-IMPROVED HOME. See owner, Oscar Jenson, Mount Tolmie P.O.

FOR SALE — THREE-ROOMED HOUSE, on half acre, at Langford, $275 or nearest offer. Phone G 3550.

GOOD RESIDENTIAL HOME, TEN rooms, 5 bedrooms. Make ideal nursing home. Newly painted, splendid condition, modern appointments. Half cost, $3,000. Oak Bay rae. Owner, Box 5925, Colonist.

HOUSES BUILT ON INSTALLMENT plan. D. H. Bale, Contractor, Fort and Stadacona.

HOUSES designed, built. Alterations, repairs. Estimates. M. P. Paine. G 7058.

MY $4,000 EQUITY FOR $1,000, IN lovely home, Linden Avenue. E 4937.

OAK BAY NEW BUNGALOW, CORNER Newport and Orchard. Building costs have advanced considerably and will be higher. Would cost at least $500 more to build this bungalow today. For location and good construction see this at $4,500. Phone owner, G 1267.

OWNER LEAVING CITY, WILL SELL nice home. No reasonable offer refused. Close in. Must be seen to be appreciated. 351 Manchester Road. Phone G 6877.

OFFERS WANTED FOR 6-ROOMED house, clear title, furnace, garage. E 5476.

SEVERAL VERY GOOD BUYS

SHAKESPEARE ST.—4 rooms, 3-piece bath, and basement. Price $400. Taxes $36.

JAMES BAY—7 rooms, walking distance. Price $500.

YORK ST.—5 rooms, modern, new roof. Really a cosy cottage. Price only $850.

SEAVIEW—A cosy home, 5 rooms, bungalow, with 3 extra attic rooms, new roof, all in fine shape. Price $950.

PRIOR ST.—6-roomed bungalow, full cement basement and garage. Price $1,200.

JOSEPH C. BRIDGMAN
604 Broughton St. Established 1858
Albert Burdon, Real Estate Dept.

JUST OFF OAK BAY AVENUE

SPECIAL BARGAIN — REDUCED FROM $3,000 to $1,700. 8-roomed residence, immediate possession, 4 bedrooms, built-in features, 2 open fireplaces, 3-piece bathroom, full cement basement, hot-air furnace, garage. Lot 73 x 167, nicely treed. Title clear. Why pay rent?
H. G. DALBY & CO., LTD.
634 View, opp. Spencer's

SIX ACRES, LOVELIEST SEA VIEW ON Island. Five-room stucco bungalow, Pembroke bath, consider city property part payment, owner. Real home. Oak Bay, superb view, four beds, hot-water heat. Consider exchange. Owner. E 7201.

VANCOUVER STREET, OVERLOOKING Beacon Hill Park. 7-roomed house, in the pink of condition. 2 good bedrooms upstairs, sitting-room, dining-room and den, each with open fireplace, full cement basement, furnace and Chinaman's room, polished floors in living-rooms. Price $2,750. A nice house in a good locality, going at a bargain. ROBERT GRUBB & CO., 213 Sayward Building, Victoria.

$100 DOWN, THE BALANCE $12.50 per month buys 4-roomed house. Needs repairs. Full price $500.

$300 CASH OR TERMS, BUYS TWO-roomed home and ½ acre of land at Langford.

SAANICH REALTY OFFICE
5548 Quadra Phone E 0001

78 HOUSES FOR SALE (Continued)

$800—4-ROOMED BUNGALOW, LIVing-room nicely panelled, 2 bedrooms, 2-piece bathroom, kitchen and pantry. Large lot with several fruit trees, located close to Gorge. Taxes only $12. $300 cash and the balance $12 a month, including interest at 6%. A real neat little home.

$1500—6-ROOMED HOUSE, LIVING-room, open fireplace, dining-room, 2 bedrooms, 3-piece bathroom, separate toilet. Basement and separate garage. Some fruit trees. Located in nice part of city. This house is in first-class condition.

$1800—8-ROOMED BUNGALOW, LIVing-room, dining-room, 2 bedrooms, 3-piece bathroom, kitchen and pantry. Basement with hot and cold water and furnace. Separate garage. Lot 60 x 120 in nice garden and fruit trees. Located on one of the best streets in James Bay, close to water.
E. E. HEATH
625 Yates Street E 4041

$575—FOUR ROOMS, FULL PLUMBing, quarter-acre garden. Terms.

$750—FIVE rooms, three-piece bathroom, basement, furnace; close in. Terms.

$900—FIVE-ROOMED bungalow, three-piece bathroom, garage, close to school and bus.

$1100—A REAL BARGAIN in a five-roomed bungalow, new paint and paper, basement, new electric fixtures, blinds and linoleum; close in. Terms.

$1350 — FIVE-ROOMED bungalow, basement, furnace, garage; three lots good fruit trees, low taxes. Exchange or mostly cash.

INDEPENDENT INSURANCE AGENCIES, LIMITED
574 Yates Street Phone G 1651

ONLY $200 CASH

And $35 per month, which includes interest, buys Oak Bay new stucco bungalow. Five large rooms, oak floors, tiled sink, tiled bathroom. Furnace and tubs in full-size cement basement. Nice high location. This home merits your investigation. Keys at our office.

NEARING COMPLETION

A fine, new Oak Bay stucco home of seven rooms. Hot-water heating, oak floors and all wanted features. This fine home is designed and constructed to appeal to the most critical of buyers. Its location is well chosen. The price of $4,750 is low for a home of this class. May we show it to you?

SQUARE DEAL REALTY
1239 Broad Street G 4521

COWICHAN BAY AND MILL BAY
Waterfront Residences and Cottages for Sale or Rent
G. WALLICH
Real Estate and Insurance Agent
Cowichan Station, B.C.

$1750 — CORNER TWO VACANT blocks, six rooms, furnace, garage. Bus passing every 15 minutes. 2962 Scott. Ideal spot to keep few chickens or goats, or rent. Apply 2107 Shelbourne St.

5-ROOMED HOUSE, HOT AND COLD water, on 2 acres, all planted, fruit trees, cow barn and chicken houses, 2½ miles from City Hall. What offers? Box 5923, Colonist.

5-ROOM BUNGALOW, 2 BEDROOMS, open fireplace, furnace, cement basement, on corner lot, 55x125; garden, fruit trees. Cheap. Box 5457, Colonist.

$2700—FIVE-ROOMED NEW STUCCO bungalow, latest features. Earl Grey Street. Low taxes. Phone E 1864. 967 North Park Street.

$750—4-ROOM BUNGALOW, 2-PIECE bath, basement, furnace. $150 down, $15 monthly. G 7341.

5-ROOM HOUSE, STORE CONNECTED. For particulars phone E 9062.

79 WANTED TO BUY—HOUSES

SMALL HOUSE, CLOSE IN, SAANICH, about $600. A bargain for half cash. Might buy furniture. Box 5948, Colonist.

80 PROPERTY FOR SALE

FOR SALE CHEAP—TWO BUILDING lots, 50 x 120, one facing on high part of Cook Street, near Kings Road; the other on Empire Street. Box 5595, Colonist.

REAL GOOD FARM LAND IN SAANICH

THIRTY ACRES OF CHOICE LAND. No rock or swamp. Six-room house with outbuildings, excellent water supply, electric light and phone. Reduced for quick sale, per acre $125

JOHN GREENWOOD
Bank of Toronto Bldg., 1405 Douglas St.

A NICE FAMILY PROPERTY

2½ ACRES in pasture, with 6-roomed house, 3-piece bathroom, city water and light, cement cellar, large barn, cement floor. Property 4 miles from city. The price is right at $1,750; cash $500. On good bus service and close by schools.
JOSEPH C. BRIDGMAN
604 Broughton St. Established 1858
Albert Burdon, Real Estate Dept.

80C OAK BAY

OAK BAY—TWO NICE LOTS BETWEEN Newport and Beach Drive. $450 each. Owner. G 1267.

80F UP-ISLAND

SEVERAL NICE PROPERTIES AT AND near Mill Bay. Apply Millstream Store.

81 PROPERTY WANTED

AUTO CAMP, OR SUITABLE CAMP site. State fullest particulars and price for cash. Box 5732, Colonist.

82 ACREAGE FOR SALE

$525 — 4-ACRE BLOCKS, ADMIRALS Road, close to Naval Barracks. Apply on ground, Sunday and Monday. Phone E 1864.

$600 — ONE AND ONE-THIRD ACRES on Island Highway, opposite Colwood golf links. All cleared. Phone E 1864.

85 FARMS FOR SALE

FIVE ACRES, GRADE "A" BARN FOR 6 head, 5-room, stucco bungalow, 2-piece bathroom, fireplace, garage in cement basement, furnace, electric pump; good water supply, taxes $23, clear title. $2,500 cash. Owner, P.O. Box 72, Victoria.

SAANICH FARM OF ABOUT 25 ACRES, beautifully situated in valley, with fine outlook, practically all cleared, dairy barn, dairy, 5-roomed house. Electric light, plenty of water by gravity. Suitable terms to reliable party. Price $1500

BOX 5931, COLONIST

320 ACRES, METCHOSIN. MODERN home, new Lake, water power, sheep ranch. Gentleman's close to Victoria home. Wood will pay for estate. W. Gafford, Metchosin P.O.

86 FARMS FOR RENT

8 ACRES, ALL CULTIVATED, GOOD 4-room bungalow. Keating district. $15 per month. City Brokerage, 1009 Blanshard St.

87 FARMS WANTED

WANTED TO RENT WITH OPTION OF buying, 5 to 10 acres, South Vancouver Island, suitable for fur farm, with house, power and water. Couple without children. Box 5646, Colonist.

Extraordinary Value

4½ ACRES; 4 MILES OUT

Six-room house, built on stone foundation, walls 2 ft. thick, cement basement, furnace and all modern conveniences. Rooms all on one floor. Whole of property consists of best of soil, with about 100 mixed fruit trees. View is magnificent as it stands on high ground. A real healthy place to live in. $6,000 cash was paid for this place. Price today only (terms) $3100

For Information Sunday and Monday Phone G 2330

ARTHUR E. HAYNES, LTD.
728 FORT STREET
Fire, Automobile Insurance, Collections, Loans

COLES, HOWELL & CO., LTD.

MT. TOLMIE

Standing in beautifully treed garden of nearly three-quarters acre. High up, with a glorious view overlooking surrounding country, sea and mountains. An exceptionally well-built modern bungalow, three bedrooms, large reception-rooms, very bright sun porch and many other charming features. This is most exceptional value at $2450

MALAHAT

31 Acres, with fine beach and frontage on Island Highway. Fine timber and good water supply. Some good soil. Best of salmon fishing. Grand homesite. Priced to sell at $1000

TEN MILE POINT

8½ Acres, beautifully treed, southern exposure, fronting on Tudor Avenue and two other roads. Water, light and phone available. Very suitable for private estate, or for subdivision. The last chance to pick up such an acreage at a real salvage price. Only, per acre $150

29 BUSHBY ST.

Cosy little cottage of two rooms, pantry and toilet. Nice lot. Close to sea $500

TO LEASE

352 Arnold Street. Three bedrooms, reception hall, large living-room and dining room, etc. A 1 order. Per month $30

COLES, HOWELL & CO., LTD.
638 VIEW ST. PHONE G 1032

RESIDENTIAL REVENUE-PRODUCING SMALL FARM

An attractive five-room bungalow in a secluded position, close to the seafront and commanding pretty views, standing in 2½ acres of excellent soil, all under cultivation and crop, very well maintained, a variety of full-bearing fruit trees, small fruits, etc., and half acre of raspberries, chicken houses, incubator house, workshop, small greenhouse and large garage. Good garden, flowering shrubs, perennials, and a large vegetable garden. On a good road, company's water, electric light. Bus passes the door. A short distance from Victoria. Paved road all the way. Light taxes and a pleasant neighborhood.

PRICE $4200—ON TERMS

Christopher & Swayne, Ltd.
BROAD AND VIEW STREETS
PHONES: GARDEN 4121-4122

EXCEPTIONAL BARGAIN

$1100 BUYS seven-room house. In first-class condition, with two lots, fruit trees, garden, garage, chicken house, woodshed. Close to street car and ocean. A real good buy for a family home.

WATERFRONT SPECIAL

$900 TERMS. Practically new four-room stucco bungalow with two large waterfront lots, situated on very sheltered bay. Bathroom fixtures not in yet, but a few dollars will make this a very complete and up-to-date bungalow and it is a BARGAIN at the price now asked. Very low taxes.

SMALL ACREAGE—COSY HOME

$1050—ON TERMS. Two acres, highly cultivated, fruit trees, small fruits, excellent garden, pasture. Very cosy four-room cottage with two-piece bathroom, all in fine condition. Chicken house, barn and sheds. Today's best buy in small acreages.

W. J. GILLILAND & CO.
1203 BROAD ST. PHONE G 5741

A SIX-ROOM BUNGALOW

"WITH"

A BEAUTIFUL GARDEN

Only one mile from centre of city, close to street cars, high and public schools, nice surrounding homes, high location, lovely views, oak trees, shrubs, flowers, lawn, etc. The bungalow comprises six rooms and bathroom, cement basement, furnace, garage, fireplace in living-room, entrance hall, all white enamel plumbing fixtures, built-in fixtures in kitchen, linoleum, blinds, electric fixtures. Immediate possession. (A Good Buy.) Full price

ONLY $1350—TERMS

The first payment only $350, the balance to suit, on easy terms.

Inspection by Appointment

To view, See Ray, care of

L. M. ROSEVEAR & CO., LTD.
110 Union Bldg., 612 View St., G 6041

Holiday Special

An exceptional buy in a fine bungalow with a view of the Gorge water. In addition to five bright rooms it has a large sunroom and a wide veranda, full cement basement, furnace and garage. Everything as clean and smart as you could wish, and a bargain at $1,800 or completely furnished, $2,600.

Ker & Stephenson, Ltd.
(Exclusive Agents)
1205 Gov't St. Phone G 1127 or E 2961
MONEY TO LOAN

7% MORTGAGE 7%

We have on hand for immediate disposal a first mortgage of $3,500, bearing interest at 7% and covering a very attractive dwelling in Uplands costing upwards of $8,000. The dwelling is new with all modern equipment, including Oil-o-Matic furnace and other conveniences. The situation is exceptionally nice with grounds laid out in lawns and shrubbery. This investment we can recommend in every detail and the moral covenant is excellent.

For further particulars apply

DAVIS REALTY
213 Sayward Bldg. Phone E 8622

FOR SALE

2820 SOMASS DRIVE, OAK BAY

Contains large living-room, tiled fireplace, good size dining-room, very modern kitchen, wired for electric range, tiled sink, large cupboards, three large bedrooms, one with fireplace suitable for a den, all on one floor, a beautiful tiled bathroom, full cement basement with wash tubs, hot-water heating, hardwood floors throughout, garage for two cars, situated in Oak Bay. Electric fittings and linoleum are also installed. The price has been reduced to a very low figure for a quick sale. Terms can be arranged. For price and permission to inspect apply at office.

Exclusive Agency

Pemberton & Son, Ltd.
625 FORT ST. PHONE G 8124

Four Star Properties

Gordon Head — Three-quarters acre, neat four-roomed bungalow, basement, garage. Nicely treed and one of the finest views in this splendid district, and yours for $1600

Four-roomed cottage on Foul Bay Road, near Oak Bay Avenue. Large lot. Ideal for an elderly couple. New roof, newly decorated. For a few days only, on terms $1050

Quick action needed on this six-roomed semi-bungalow, one of the nicest streets in Oak Bay. This home is in perfect shape. Only $1800

We also have several new homes at moderate prices.

George Randall
1303 DOUGLAS ST. PHONE G 7241

NEAR JUBILEE HOSPITAL

Bungalow, five rooms, all modern, large living-room with fireplace, dining-room, two bedrooms, three-piece bathroom, kitchen, pantry, full basement, furnace, garage. Easy payments, low interest. $1750.

OAK BAY AVENUE

Four-room cottage, bathroom, etc., good lot, reasonable taxes, $150 cash, $15 per month. Price $1000.

CLOSE IN

Neat four-roomed cottage, easy walking distance, in good shape, bathroom, etc. To close estate at a bargain, address 1162 North Park Street. Cash $550, terms $600.

Heisterman, Forman & Co.
606 View Street

OAK BAY
$4500

New seven-room semi-bungalow, hot water heated, large, bright rooms. This is an exceptionally well-built home and only two blocks from seafront.

SAANICH
$3000

Six-room bungalow and one-quarter acre lot, large rooms, new roof, tile sink, full basement, furnace, etc., situated in one of the best sections of Saanich.

A. A. MEHAREY & CO.
621 Fort St. Phone E 1187
Insurance, Real Estate, Stocks, Bonds

IDEAL SUMMER HEALTH RESORT OR SANITARIUM

Five acres, sloping gently to good waterfrontage on Sooke Harbor, south-easterly exposure. Mostly cleared, with fruit trees, balance timbered. Good soil. Good eleven-roomed house and four cottages. City water and electric light. Could be made a good revenue-producing property. Price $5000

Terms—Apply

Gillespie, Hart & Co., Ltd.
611 Fort St. Phone G 1181

UPLANDS

BUILD YOUR HOME IN UPLANDS

Secure privacy where building restrictions are permanent. No local improvement taxes. We offer the best values in Greater Victoria, with low carrying charges.

For particulars apply to any real estate broker or to H. F. Harman, local representative, 702 Belmont Building. Phones E 1415 and E 1339.

Your inquiry entails no obligation.

WANTED Oak Bay Bungalow

With

Six rooms, modern, and preferably with sea views.

IN EXCHANGE FOR

$1,000 to $1,500 cash, together with five-room bungalow in city, with clear title and moderate taxes.

(See us immediately.)

P. R. BROWN & SONS, LTD.
1112 Broad Street Phone G 7171

4 Acres, Tea Rooms, $1,250
Four-roomed cottage, gas pump, etc.

2 Acres, Furnished House
Orchard, going concern $2,500

Six Rooms, Close In, $700
Nice garden, fruit. Monthly terms.

25-Acre Farm, $3,000
House, barn, ample water. Highway.

1½ Acres, High Quadra, $2,250

Modern, 5 Rooms, $400 Down

FRASER BISCOE
Corner Broad and Cormorant E 9113

QUEENSWOOD

Amid luxuriant timber, is an ideal location for a home. Only $575 per well-drained acre. Let us submit a design and estimate for your house.

G. H. WALTON & SON
308 Pemberton Bldg. E 0238

SITTINGBOURNE, England (P) — This 25,000-population town's sobriety record of five years was broken when a local man was fined for being drunk and incapable.

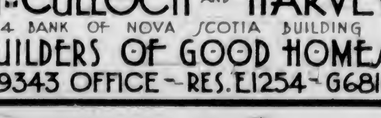

McCULLOCH AND HARVEY
4 BANK OF NOVA SCOTIA BUILDING
BUILDERS OF GOOD HOMES
E 9343 OFFICE — RES. E1254 — G6810

Established 1862

BEAUTIFUL OAK BAY HOME

With Lovely Views of Sea and Mount Baker. Near the Golf Links. This very attractive house contains seven rooms. There is a large library or morning sunroom facing towards the ocean. Three bedrooms. Hot water heated. Price for quick sale, on terms, only $6200

EXCHANGES

Wanted—An Oak Bay bungalow, fully modern and new, up to $4,500, in exchange for a Vancouver (Dunbar Heights) bungalow of 5 rooms and attic space, value, $4,500. Mortgage, $1,800.

Have you improved acreage with small house to trade for very fine story-and-half residence, close to Dallas Road and near park? Excellent marine views. Valued at $4,500. Mortgage, $2,050 at 6%.

MR. HANDYMAN

A bargain for you: good 6-roomed house, basement, extra deep lot, May Street, near Dallas. Only $500

ANOTHER—Cook, near North Park, 4 rooms. Price $350

HUDSON'S BAY LANDS—Choice acreage, close in, low taxes, from one acre up, many beautifully treed. $200 and up.

The B.C. Land & Investment Agency, Ltd
922 Government St. G 4115

HERE'S A SNAP

To close an estate. Bungalow, five rooms, three-piece bathroom. Garage. Close in. $650, $200 cash, balance as rent. Clear title.

THE GRIFFITH CO.
613 View Street

Bargains in Real Estate

Five-roomed house, Passmore Street. Price, $1,200 cash. Six-roomed house, Fairfield district. Price, $2,500, on terms. Nine-roomed house, Pemberton Rd. (one-third acre land), oil heated, garage, etc. Price, $4,200 cash. Six lots, Oak Bay, beautiful sea view. Price, $1,000 cash.
WISE & CO., LTD., 109 Pemberton Bldg.

AUCTION SALE

TUESDAY, MAY 26
Commencing at 1:30 P.M.

Fred Smith & Co.
Auctioneers and Valuators
BROAD STREET

Household Furniture and Effects

Including R.C.A. Radio, Majestic International Radio, Odd Chesterfield and Chairs, Grass Chairs, old Dutch Chest of Drawers and Chairs, Walnut Desk and Chair, Walnut and Mahogany Tables, 2 Sleepy Hollow Chairs, 3 Walnut Occasional Chairs, Walnut Serving Tables, 2 English Baby Buggies, several Deck Chairs with shades, white enamel Bath, Simmons Steel Bed (complete), Walnut, Oak and Mahogany Dressers, several pairs Blankets, Wardrobe Trunk, several very good Carpets and Rugs, painted Breakfast Set, large Dominion Circulating Heater, very good Ranges and Heaters, large selection of Garden Tools, Wheelbarrow, Hose, Garbage Cans, Dozen Men's Suits, 15 pairs odd Working Pants, about 30 flats Bedding Plants, and the usual assortment of Miscellaneous Effects. Goods on view from 9 A.M. Tuesday.

For further particulars, phone the Auctioneer.

FRED SMITH & CO.
Auctioneers G 4913

McCloy & Co.

AUCTION THURSDAY

At 1:30 P.M.

IN OUR AUCTION HALLS

Superior

Furniture

Goods for these popular weekly Sales received or sent for up to 10 a.m. Thursday.

Note—Two important Auctions, June 2 and 10, on Linden Avenue and Beach Drive, of which full particulars later.

McCloy & Co.
Phone E 0032

MAYNARD & SONS

AUCTIONEERS

Owing to holidays this week, We Will Sell at Our Salesroom, 731-733 Johnson Street, only on

FRIDAY, 1:30

Expensive Modern and Antique Furniture and Effects

From three homes, including such pieces as nice-toned Boudoir Piano, Inlaid Antique China or Book Cupboard, Inlaid Mah. Table, Inlaid Mah. Wine Cabinet by Maple, Dark Oak Gate-Leg Table, Tea Wagon, Standard Lamp with Hand-Painted Shades, Bronze and Brass Ware, splendid modern Walnut Dining-Room Suite, very good Chesterfield Suite, modern Walnut Bedroom Suite, beautiful Pair of Twin Beds, Springs and Spring-Filled Mattresses, very fine Solid Walnut Bed with Restmore Box Spring and Mattress, Hand-Carved Oak Wardrobe with Full-Length Mirror, also Plain Oak Wardrobe and Full-Length Mirror, very good Dressing Tables and Dressers, very good Axminster Carpets and Rugs, Etc., lot of good Books and Pictures, China and Cut Glass, Ornaments, large assortment of Kitchenware, Garden Tools, Mowers, Hose, Etc. Some real nice furniture for this sale. Friday only this week. Complete list later.

NOTICE — Wednesday Morning Sale as usual.

MAYNARD & SONS
Auctioneers G 5921

AROUND the DIAL

TODAY

8 45 a.m.—Vernon Bartlett, eminent London newspaperman, will discuss important events in the news when he speaks on the "Trans-Atlantic Bulletin" programme over the Columbia chain. KOL, KVI.

10 a.m.—Le Petit Mirsha, sensational Rumanian boy soprano, broadcasting from Budapest; Helen Jepson, Metropolitan Opera soprano; "Fats" Waller, noted negro jazz pianist; Hugh O'Connell, stage and screen doctor, and Frank Black and the N.B.C. Symphony Orchestra will be heard on the "Magic Key" programme. KJR.

10 a.m.—Tschaikovsky's "Barcarolle" will be presented by the French Trio during the Columbia broadcast at this time. KOL, KVI.

11 a.m.—Highlights of "Die Meistersinger," by Wagner, will be broadcast over the Columbia network by Howard Barlow and the Columbia Symphony and prominent soloists on "Everybody's Music" programme. KOL, KVI.

12 30 p.m.—Famous songs of Old Russia will be sung by the Heifetz Singers on this thirty-minute Columbia feature. KOL, KVI.

1 p.m.—"The Opera Caps" and "My Old Kentucky Home" are the two dramatizations to be presented on the "Sunday Special" programme. KOMO.

5 p.m.—A chorus of forty-one children from the Greenfield Village School of Dearborn, Mich., will share guest honors with Ilya Schkolnik and Georges Miquelle, cellist, on the "Sunday Evening Hour," which features Victor Kolar and the Ford Symphony Orchestra. KOL, KVI, KSL.

6 p.m.—Rosa Ponselle, soprano, will sing "Del raggio" aria from Rossini's "Semiramide"; "Addio del passato," from "La Traviata"; "Voi lo sapete," from "Cavalleria Rusticana"; "Morentia," by Buzzia-Peccia, and "Carry Me Back to Old Virginia," by Bland, when she appears as guest on the programme with Erno Rapee and the symphony orchestra. KOMO.

8 p.m.—Jack Hilton's "Continental Revue," with Alec Templeton and Pat O'Malley, will be broadcast from Chicago. KOMO.

MONDAY

11 00 a.m.—The nomination of the candidates for the presidency and vice-presidency of the United States by delegates to the national conventions of the Socialist party at Cleveland, Ohio, will be broadcast by Columbia during this two-hour Columbia feature. At 12 30 p.m., the N.B.C.-red network is expected to pick up a half-hour broadcast of the convention. KOL, KVI (KOMO on 12 30).

3 30 p.m.—Ted Husing will relate more of his experiences behind the microphone when he broadcasts with the Charioteers quartette. KOL, KVI.

6 00 p.m.—The Dionne quintuplets will be honored by the cast of the "Contented Programme" on their second birthday during this half-hour N.B.C.-red network show. KOMO.

6 00 p.m.—The grouped voices of 2,000 choral singers will be heard during a special broadcast from the Cleveland Church Federation Massed Choir Festival over the N.B.C.-blue chain. KJR.

6 30 p.m.—The two men nominated earlier in the day as president and vice-president standard bearers of the United States Socialist party will be heard on an N.B.C.-blue network feature, outlining their programme. KJR.

7 30 p.m.—The Irish song "Londonderry Air", Koenitz' "The Sleigh"; "Evening Star," from Wagner's "Tannhauser," and Clarke's "Blind Ploughman" will be sung by Nelson Eddy, baritone, during his broadcast as the "Voice of Firestone." With Margaret Speaks, soprano, he will sing a duet from Verdi's "Il Trovatore." KOMO.

9 00 p.m.—The Colonist news. CFCT.

Sunday's Programme

CFCT, Victoria, B.C. (1,150 keys)

11 00 a.m.—Christ Church Cathedral
12 15 p.m.—Classic Interval
1 00 p.m.—Health Keepers
4 00 p.m.—Sunday Afternoon Concert
4 30 p.m.—Christian Science Programme
6 00 p.m.—Pentecostal Assembly
6 30 p.m.—Gospel Sunshine Hour
7 00 p.m.—Miniature Concert
7 30 p.m.—Christ Church Cathedral
8 45 p.m.—Evening Reverie

CRCV, Vancouver, B.C. (1,100 keys)

2 00 p.m.—See C.R.C. Network, except
9 00 p.m.—Home Hour of Music

KNX, Hollywood (1,050 keys)

6 00 p.m.—Fire de Pharlapes
6 30 p.m.—Rev. C. E. Fuller
7 30 p.m.—Calmon Luboviski, violinist, and Claire Mellonino, piano
8 00 p.m.—Presbyterian Church
9 00 p.m.—News Flashes
9 15 p.m.—Larry Lee's Orchestra
9 30 p.m.—The Crockett Family
10 30 p.m.—Larry Lee's Orchestra

C.R.C. NETWORK

2 00 p.m.—Band of H.M. Grenadier Guards, director, J. J. Gagnier, Montreal
2 30 p.m.—Dr. H. L. Stewart Reviews the News, Halifax
2 45 p.m.—Mildred Cook, pianist, Windsor
3 00 p.m.—Crinolines, mixed quartette, director Ernest Dainty, Toronto
3 30 p.m.—La Vale Maison, Montreal

4 00 p.m.—America Dances, Lud Gluskin's Orchestra, C.B.S., New York.
4 30 p.m.—Garden of Melody, string group, director, W. Knight Wilson
5 00 p.m.—Little Symphony, director, Charles O'Neill, with Martha La Pointe, soprano
5 30 p.m.—Blue Pacific Moonlight, director, Percy Harvey, with Jean de Rimanoczy, violinist, Vancouver.
6 00 p.m.—News (B.C. Network).
6 00 p.m.—Mirror of Melody, director, Geoffrey Waddington, Helene Morton and Adolph Wantroff, Toronto (B.C. 6 15).
6 30 p.m.—Chasing Shadows, Dixie Stewart, Dorothy Norton, pianists, Calgary
6 45 p.m.—Canadian Press News and Weather, Toronto
7 00 p.m.—Time Signal, Ottawa
7 00 p.m.—Atlantic Nocturne, Allan Reid, organ; Leon Bolkozotzky, violin, J. Frank Willis, readings, Halifax
7 30 p.m.—Sweet and Low, Mart Kenney's Orchestra; Art Hallman, tenor, Vancouver
9 00 p.m.—Live, Laugh and Love, orchestra, soloists, director, Count Prayads, Winnipeg
8 30 p.m.—Driftwood, Allan Caron, organist, Winnipeg
9 00 p.m.—In the Old Chateau, string quartette, Winnipeg (not CRCV).
10 00 p.m.—News (B.C. Network)
10 15 p.m.—The Deacon's Cottage, Vancouver (B.C. Network).

N.B.C.-KPO RED NETWORK
KHQ-KOW-KFI-KPO-KOMO

8 00 a.m.—Major Bowes' Capitol Family, Waldo Mayo, conductor; Nicholas Consentino, Helen Alexander, Roy Campbell's Royalists, Joey Nash
8 30 a.m.—University of Chicago Round Table Talks
9 00 a.m.—Ann Jamison, songs
9 30 a.m.—Joan and the Escorts, singers
9 45 a.m.—Harold Nagel's Rumba Orchestra
10 00 a.m.—Walter Logan's Popular Concert
11 00 a.m.—Truth in Advertising
12 00 noon—The Widow's Sons, drama, with Lucille La Verne
12 30 p.m.—A Capella Choir, director, Noble Cain
1 00 p.m.—Sunday Special drama by Carlton E. Morse, Hazel Warner, contralto, actors, violin, organ
2 00 p.m.—Catholic Hour, Mediaevalists' Choir
2 30 p.m.—Xavier Cugat's Orchestra
3 00 p.m.—K-7, Secret Service Spy Story
3 30 p.m.—Robert L. Ripley, Ozzie Nelson's Orchestra, Harriet Hilliard, songs
4 00 p.m.—Major Bowes' Amateur Hour.
5 00 p.m.—Manhattan Merry Go Round, Rachel Carlay, Rodney McLennan, Men About Town, Andy Sanella's Orchestra
5 30 p.m.—Album of Familiar Music, Frank Munn, Lucy Monroe, Arden and Arden, Bertrand Hirsch, Gustave Haenschen's Orchestra
6 00 p.m.—General Motors Concert, guest soloist and concert orchestra, director, Erno Rapee
7 00 p.m.—Morin Sisters and Ranch Boys, Don McNeill, M.C.
7 30 p.m.—Jack Benny, Mary Livingstone, Johnny Green's Orchestra, Kenny Baker, vocalist
8 00 p.m.—Jack Hylton's Continental Revue, Pat O'Malley, tenor; Alec Templeton, piano.
8 30 p.m.—One Man's Family, Carlton Morse drama
9 00 p.m.—John Nesbitt's Passing Parade
9 15 p.m.—Emil Polak's String Time
9 15 p.m.—Seven Star Special, Williams Sisters (KPO)
9 30 p.m.—Duke Ellington's Orchestra
10 00 p.m.—News Flashes, Sam Hayes.
10 15 p.m.—Bridge to Dreamland, Paul Carson, organist
11 00 p.m.—Beaux Arts Trio, instrumental
11 20 p.m.—Jack Meakin's Music

N.B.C.-KGO BLUE NETWORK
KGO-KJR-KEX-KECA-KOA

8 00 a.m.—Happy Jack, songs.
9 15 a.m.—The Rangers, vocal, instrumental.
9 30 a.m.—Radio City Music Hall Symphony, director, Erno Rapee, guest artists
10 00 a.m.—The Magic Key of R.C.A., guest artists, orchestra director, Frank Black, John B. Kennedy, Milton J. Cross, M.C.
11 00 a.m.—Gilbert Seldes, raconteur, You.
11 15 a.m.—Joe Venuti's Orchestra
11 45 a.m.—Henri Deering, concert pianist
12 00 noon—National Vespers, Dr. Fosdick
12 30 p.m.—Senator Fishface and Professor Figsbottle, comedians; Olga Vernon, Cavaliers' Quartette.
2 00 p.m.—Canadian Grenadier Guards Band, director Dr. J. J. Gagnier
2 30 p.m.—South Sea Islanders
3 00 p.m.—Reflections, instrumental
4 00 p.m.—Emil Polak's Orchestra, Annette Hastings, Ralina Zarova
5 00 p.m.—Southern Harmony Four, male quartette
5 30 p.m.—Walter Winchell, Broadway Gossip
5 45 p.m.—Paul Whiteman's Musical Varieties, Ramona, Roy Bargy, Durelle Alexander, Bob Lawrence, King's Men, Johnny Hauser
6 30 p.m.—Palestine Appeal
7 00 p.m.—Twin City Foursome, male quartette
7 10 p.m.—News Flashes
7 15 p.m.—Palace Hotel Ensemble, instrumental
7 30 p.m.—Henry Busse's Orchestra
8 00 p.m.—Rudy Seiger's Orchestra
8 30 p.m.—Carl Ravazza's Orchestra
9 00 p.m.—Earl Hines' Orchestra
9 30 p.m.—Reader's Guide, Clinton Twiss
10 00 p.m.—Tom Brown's Orchestra
10 30 p.m.—Bobby Meeker's Orchestra
11 00 p.m.—Charles Runyan, organist.

C.B.S.-DON LEE NETWORK
KVI-KFRC-KOIN-KSL-KOL

8 00 a.m.—Salt Lake City Tabernacle organ and choir, Utah
8 30 a.m.—Broadcast from Purleigh Church, Chelmsford, Essex, England
8 45 a.m.—C.B.S. B.B.C. News Exchange, Vernon Bartlett, London.
9 00 a.m.—Church of the Air
9 30 a.m.—Poet's Gold, David Ross
9 45 a.m.—Eddie Dunstedter Entertains
10 00 a.m.—French Trio, instrumental
10 30 a.m.—St. Louis Blues
11 00 a.m.—Everybody's Music, director, Howard Barlow
12 00 noon—Sunday Serenade
12 30 p.m.—Songs of Russia, director, Vladimir Heifetz
1 00 p.m.—Ann Leaf's Musicale
1 30 p.m.—Piano Duo, with Roy Russell
2 00 p.m.—Hour of Charm, director, Phil Spitalny
2 30 p.m.—Smiling Ed McConnell, songs
2 45 p.m.—Walks of Life
3 00 p.m.—Tommy Dorsey's Orchestra
3 30 p.m.—Annals of the Ages
4 00 p.m.—America Dances, Lud Gluskin
4 30 p.m.—To be announced.
5 00 p.m.—Ford Symphony, director, Victor Kolar
6 00 p.m.—Terror by Night, drama
6 30 p.m.—John Barclay's Community Sing
7 05 p.m.—Vincent Travers' Orchestra
7 30 p.m.—Voice of Experience, human problems
7 45 p.m.—Bob Crosby's Orchestra
8 00 p.m.—Mutual Improvement Association Music Festival of the Latter Day Saints
8 30 p.m.—Henry Halstead's Orchestra.
9 00 p.m.—Phillip Crane, organist
9 15 p.m.—Abe Lyman's Orchestra
9 45 p.m.—Nocturne with Franklin McCormack
10 00 p.m.—Ellis Kimball's Orchestra
10 30 p.m.—Nocturnal Serenade
11 00 p.m.—Ellis Kimball's Orchestra
11 15 p.m.—Gaylord Carter, organist

"THE ROMANCE AND HISTORY OF VICTORIA"

Will be the subject of the special weekly feature: "KNOW YOUR BRITISH COLUMBIA," on the

HOME MADE IN B.C. GAS

Home Gas Hour of Music

Sunday, May 24, 9 to 10 P.M.

(VICTORIA DAY)

This Programme Will Be Broadcast as Usual Over CKWX 1010 Kilo. CRCV 1100 Kilo.

Toyshop Scene in "Coppelia" Ballet

—Photograph by Catey and McAllister

It was this scene in the second act of Leo Delibe's "Coppelia" Ballet, produced by the Victoria Civic Opera on Friday and Saturday nights at the Royal Victoria Theatre, that the audiences enjoyed most of all. The figures in the pictures include those who took the part of dolls, Swanhilda, the principal in the cast, and her companions, with Franz, Swanhilda's beau, standing at the window.

Monday's Programme

CFCT, Victoria, B.C. (1,150 keys)

7 30 a.m.—Rise and Shine.
8 00 a.m.—Timely Topics
8 30 a.m.—Chimes of the Times
8 45 a.m.—Let's Go Places with Eric Marshall.
9 00 a.m.—Morning Moods.
9 15 a.m.—March Time
9 30 a.m.—Hugh Allan's Financial Flashes
9 40 a.m.—Song Souvenirs.
10 00 a.m.—Road to Happiness
10 15 a.m.—Foot Health Talks
10 30 a.m.—Art Farey at the Piano
11 00 a.m.—Jeanette McDonald, soprano
11 15 a.m.—Scrap Book.
11 30 a.m.—Concert Music Hall.
12 15 p.m.—World Book Man "What is the largest piece of revolving machinery used in industry?"
12 20 p.m.—Richard Tauber, tenor.
12 30 p.m.—World Flashes.
12 45 p.m.—Waltz Time
1 00 p.m.—Daily Monitor
5 20 p.m.—Birthday Party
6 15 p.m.—Music Lovers' Corner
6 30 p.m.—Time Out for Harmony.
6 45 p.m.—Sundown
7 15 p.m.—Ray Noble Directing.
7 30 p.m.—Pipe Organ Themes
8 00 p.m.—Time to Dance
8 15 p.m.—Cecil P. Boulter, pianist.
8 30 p.m.—Rendezvous
9 00 p.m.—Colonist Radio Reporter

CRCV, Vancouver, B.C. (1,100 keys.)

5 00 p.m.—See C.R.C. Network, except.
9 30 p.m.—Dr. Lyle Telford

KNX, Hollywood (1,050 keys.)

6 30 p.m.—Drury Lane and Orchestra
6 45 p.m.—Jimmie Allen's Air Adventures
7 00 p.m.—Elmer Goes to Hollywood.
7 15 p.m.—House in the Sun, drama.
7 30 p.m.—The Newlyweds, comedy.
7 45 p.m.—King Cowboy, songs.
8 00 p.m.—Character Analysis.
8 15 p.m.—Music
8 45 p.m.—Townsend Plan.
9 00 p.m.—News Flashes
9 15 p.m.—Rubinoff and his Violin.
9 30 p.m.—The Crockett Family
10 30 p.m.—Marshall Grant, organ
11 00 p.m.—Pete Pontrelli's Orchestra.
12 00 m.n.—Transpacific News.

C.R.C. NETWORK

5 00 p.m.—Show Shop Songs, instrumental, vocal, St. John.
5 30 p.m.—Tribute to a Song, director, Percy Faith, drama by Rupert Lucas, Toronto
6 00 p.m.—With Banners Flying, director, Guiseppe Agostini, Imperial Grenadiers, male quartette, Montreal
6 20 p.m.—Lieut.-Governor of Alberta, Red Cross Appeal, Edmonton
6 30 p.m.—Lieut.-Governor of Manitoba, talk, Red Cross Appeal, Winnipeg
6 25 p.m.—Geoff Waddington's Orchestra, Toronto.
6 45 p.m.—Canadian Press News and Weather, Toronto
7 00 p.m.—Time Signal, Ottawa
7 00 p.m.—Across the Border, music.
7 30 p.m.—News (B.C. Network)
7 20 p.m.—Lullaby Lagoon, director, Samuel Hersenhoren, Toronto (B.C. 7 45).
8 00 p.m.—Youngbloods of Beaver Bend, dramatic serial, Winnipeg
8 20 p.m.—Lakehead Melody, organ, vocal recital, Fort William.
8 45 p.m.—Book Review, James Stuart Wood, Prince Albert
9 00 p.m.—Red River Ramblers, old time, director, Ben Rodd, Winnipeg
9 30 p.m.—Knights of Gladness, director John Bowman, Edmonton (not CRCV)
10 00 p.m.—News (B.C. Network)
10 15 p.m.—Mr. and Mrs., comedy sketch, Alan and Esther Roughton, Vancouver (B.C. Network).
10 20 p.m.—Jack Williamson's Orchestra, Vancouver (B.C. Network).

N.B.C.-KPO RED NETWORK
KHQ-KGW-KFI-KPO-KOMO

8 30 a.m.—Merry Madcaps, Cloutier's Orchestra
9 15 a.m.—Emerson Gill's Orchestra
10 00 a.m.—Education Forum
11 00 a.m.—Forever Young, Curtis Arnall, sketch.
11 15 a.m.—Ma Perkins, drama, Virginia Payne
11 30 a.m.—Vic and Sade, household comedy.
11 45 a.m.—The O'Neills, dramatic
12 00 noon—Gene Arnold
1 00 p.m.—The Top Hatters
1 30 p.m.—Lee Gordon's Orchestra
2 00 p.m.—Woman's Magazine of the Air
3 00 p.m.—Hart Smith's Orchestra
3 30 p.m.—Connie Gates, contralto.
3 45 p.m.—Langendorf Pictorial, Rush Hughes
4 00 p.m.—Fibber McGee and Molly, comedy
4 30 p.m.—Emil Polak's String Time
5 00 p.m.—Saxo-Tunes, Mickey Gillette
5 30 p.m.—Sigmund Romberg, Lionel Barrymore
6 00 p.m.—Contented Programme, Lullaby Lady, orchestra director, Morgan L. Eastman
6 30 p.m.—Opportunity Parade (KPO, KFI)
6 30 p.m.—Russ Morgan's Orchestra
7 30 p.m.—Amos 'n' Andy
7 15 p.m.—Lum and Abner, comedy
7 30 p.m.—Voice of Firestone, opera star soloist
8 00 p.m.—Hawthorne House, drama
8 30 p.m.—Phil Harris' Orchestra
9 00 p.m.—Phil Levant's Orchestra
9 15 p.m.—Book Parade (KPO)
9 30 p.m.—Duke Ellington's Orchestra
10 00 p.m.—News Flashes, Sam Hayes
10 15 p.m.—Ben Alexander, Hollywood Boulevardier
10 30 p.m.—Henry King's Orchestra
11 00 p.m.—Ben Bernie's Orchestra
11 30 p.m.—Reveries, instrumental

N.B.C.-KGO BLUE NETWORK
KGO-KJR-KEX-KECA-KOA

8 00 a.m.—Hour of Memories, U.S. Navy Band
9 00 a.m.—Joan and the Escort, quartette
9 30 a.m.—The New World, speakers
10 45 a.m.—N.B.C. Music Guild
11 30 a.m.—Western Farm and Home Hour, talks, Wilbur Hall, serial, Josef Hornik's Orchestra
12 30 p.m.—How to Be Charming, beauty talk.
12 45 p.m.—Ross Graham, baritone
1 00 p.m.—Let's Talk It Over, Emily Post, Anne Hard, authors, Alma Kitchell, contralto, M.C.
1 20 p.m.—Larry Larsen, organist.
1 45 p.m.—Johnstone Ensemble.
2 00 p.m.—U.S. Army Band, director, Captain T. F. Darcy
2 25 p.m.—Mickey Gillette, saxophonist
2 35 p.m.—Answer Me This
2 45 p.m.—Three Scamps, vocal trio.
3 00 p.m.—Niela Goodelle, songs.
3 15 p.m.—Tony Russell, songs.
3 30 p.m.—John Herrick, baritone
4 00 p.m.—Jack Meakin's Music, Williams Sisters
4 30 p.m.—Crosscuts from the Log o' the Day
5 00 p.m.—Beaux Arts Trio, instrumental
6 00 p.m.—Cleveland Church Massed Choir Festival
6 30 p.m.—National Socialist Convention
6 30 p.m.—Safety First, speaker (KGO)
6 45 p.m.—Air Adventures of Jimmy Allen (KGO)
7 00 p.m.—Nano Rodrigo's Orchestra
7 15 p.m.—Stanford University Programme speaker
7 30 p.m.—Glen Gray's Orchestra
8 00 p.m.—Gold Rush Days, Louise Taber (KGO)
8 00 p.m.—Ricardo and his Violin
8 15 p.m.—Frank Watanabe, sketch.
8 30 p.m.—Phil Ohman's Orchestra
9 00 p.m.—Alfred P. Sloan Jr., president, General Motors Company
9 30 p.m.—Douglas Beattie, bass-baritone
10 00 p.m.—Ran Wilde's Orchestra
10 30 p.m.—Jimmy Grier's Orchestra
11 00 p.m.—Songs by Candle Light, Tommy Harris, Paul Carson, organist.

C.B.S.-DON LEE NETWORK
KVI-KFRC-KOIN-KSL-KOL

8 00 a.m.—To be announced
8 15 a.m.—Musical Reveries, Stuart Churchill
8 30 a.m.—Story of Mary Marlin
8 45 a.m.—Five Star Jones, dramatic.
9 15 a.m.—Matinee Memories (KOL)
9 45 a.m.—Between the Bookends, Ted Malone
10 00 a.m.—The Goldbergs, Gertrude Berg drama
10 30 a.m.—Manhattan Matinee, variety.
11 00 a.m.—Socialist National Convention.
12 30 p.m.—Gordon Variety.
1 15 p.m.—Dorothy Gordon, Children's Programme
1 45 p.m.—Wilderness Road, drama
2 00 p.m.—The Chicagoans
2 45 p.m.—University of California Programme (KVI).
3 00 p.m.—Feminine Fancies
3 15 p.m.—Milton Kellem's Orchestra.
3 30 p.m.—Ted Husing and the Charioteers
4 00 p.m.—Eleana Moneak Ensemble.
4 15 p.m.—Herbert Foote, organist
5 00 p.m.—Radio Theatre, with guest star
6 00 p.m.—Wayne King's Orchestra
6 30 p.m.—March of Time
7 00 p.m.—Jack Denny's Orchestra
7 15 p.m.—Renfrew of the Mounted, serial
7 30 p.m.—One Night Stands with Pick and Pat
8 00 p.m.—Goose Creek Parson
8 15 p.m.—Henry Halstead's Orchestra.
8 30 p.m.—Hawaii Calls
9 15 p.m.—Xavier Cugat's Orchestra
10 00 p.m.—Isham Jones' Orchestra
10 30 p.m.—Merle Carlson's Orchestra.
11 00 p.m.—Isham Jones' Orchestra
11 30 p.m.—Emil Baffa's Orchestra.

SHORT WAVE

All Pacific Standard Time

Sunday's Programme

LONDON

4 10 p.m.—A programme from the Union of South Africa, in celebration of Empire Day. Devised and produced by the African Broadcasting Company, Ltd. GSP, 19 6 m., 15 31 megs.; GSD, 25 5 m., 11 75 megs., GSC, 31 3 m., 9 58 megs.
6 00 p.m.—Jubilee of the City of Vancouver. A religious service from St. Margaret's Church, King's Lynn. GSD, 25 5 m., 11 75 megs., GSC, 31 3 m., 9 58 megs.

PARIS

11 00 a.m.—Theatre National of the Opera-Comique. TPA, 25 3 m., 11 86 megs.

MOSCOW

1 00 p.m.—Review of the week, questions and answers, Soviet opinion of world affairs. RNE, 25 m., 12 megs.

MADRID

4 00 p.m.—Relay of programme from London. EAQ, 30 5 m., 9 87 megs.

BERLIN

4 20 p.m.—Therefore 'tis I Love Thee, Germany. A quiet confession in music and poesy. DJD, 25 4 m., 11 77 megs.
6 15 p.m.—Intermezzo auf Tauris," by Johann Wolfgang von Goethe. DJD, 25 4 m., 11 77 megs.

Monday's Programme

PARIS

12 30 p.m.—Programme from Theatre National de l'Odeon. TPA3, 25 2 m., 11 88 megs.

MOSCOW

1 p.m.—A Broadcast for Bakers, Mechanized Baking in the Soviet Union. RNE, 25 m., 12 megs.

TOKIO

1 00 p.m.—Japanese Music and Comment. JVM, Nazaki, 27 9 m., 10 74 megs.

LONDON

3 p.m.—Student's Songs. The B.B.C. Men's Chorus. GSP, 19 6 m. ... GSD, 25 5 m., 11 75 megs., GSC, 31 3 m., 9 58 megs.

ROME

3 00 p.m.—News Bulletin in English. Special programme arranged by the Federation of Business and Professional Women. 2RO, 31 1 m., 9 63 megs.

BERLIN

4 00 p.m.—Germans Out Yonder. Songs and Poems by Compatriots Overseas. DJD, 25 4 m., 11 77 megs.

CARACAS

8 45 p.m.—Amateur's Hour. YV2RC, 51 7 m., 5 8 megs.

"In life, the more one understands the more unhappy one is."
"Lucky fellow."

—Gazzettino Illustrato, Venice.

Canadian Car for King

This McLaughlin-Buick limousine, built in Oshawa, Ont., to the King's special order, and recently delivered, is shown here beside the Buckingham Palace railing. To His Majesty went a message from seven thousand General Motors workers, in Canada, who expressed their pride in having built the King's personal car, and who hoped it might be considered a token of their loyalty and devotion. Royal Crest, British licence plate and other special equipment may be noticed.

Military Activities

SPECIAL DISTRICT ORDER

Special district order by Brigadier D. J. MacDonald, D.S.O., M.C., District Officer Commanding, Military District No. 11.

Church Parade Service, Beacon Hill Park—A church parade service will be held at the Mayors' Grove, Beacon Hill Park, at 15:00 hours, Sunday, May 24, 1936.

Duties—With the sanction of the Commander in Charge, West Coast detachments from the Royal Canadian Navy are co-operating.

(a) Active Militia of Canada—Permanent and non-permanent units, as follows, will be in their allotted positions, in depth by units where required, as shown in App. 1, by 14 45 hours: 5th (Hy.) Baty., R.C.A.; 5th (B.C.) Coast Bde., R.C.A.; No. 11 Det., R.C.E.; 17th Fortress Co., C.E.; No. 11 (Fortress) Signal Co., C.C.S.; "B" Co., P.P.C.L.I.; Can. Scot. Regiment; "A" Co., 11th M.G. Bn., C.M.G.C.; No. 11 Depot, R.C.A.S.C.; 11th Div., C.A.S.C.; 13th Fd. Amb., C.A.M.C.; No. 11 Det., R.C.O.C.; No. 11 Det., R.C.A.P.C.; No. 11 Det., C.M.S.C.

(b) Detachments from ex-service men's associations and U.S. Coast Guard Cutter Chelan are attending the service.

(c) Markers—A marker will report from each unit to the Acting Garrison Sergt.-Major, S.M.I. (W.O. I), G. C. White, M.M., P.P.C.L.I., at 14 30 hours, Mayors' Grove. A slip showing actual numbers on parade will be handed to the Garrison S.-Major at the same time.

(d) Bands—(i) The brass bands, 5th (B.C.) Coast Brigade, R.C.A., and Canadian Scottish Regiment will be massed during the service.

(ii) The Drums, 5th (B.C.) Coast Brigade, R.C.A., will be piled for service under instructions by Garrison S.-Major.

(iii) Duty Band for march past, Canadian Scottish Regiment.

(iv) The band, Canadian Legion, B.E.S.L., will play one hymn during service, massed bands remaining silent.

Dress—Full dress, service dress, with side arms.

Route—(a) R.C.N. and P.F. units are being transported by street railway, under arrangements made by the City of Victoria, as follows:

Entraining Point—R.C.N. to entrain at corner of Esquimalt and Admirals Roads, at 13 50 hours. Head Street and Esquimalt Road at 14 00 hours. D.S. & T.O., M.D. No. 11 will detail an officer to supervise the entraining and detraining of P.F. personnel.

Detraining Point—R.C.N. and P.F. units will detrain at corner of Cook and Pendergast Streets. Guides will be furnished by P.P.C.L.I. (1 C.) to complete move to parade area. Move to be completed by 14 40 hours.

(b) N.P.A.M. units will parade at Bay Street Armories, and will march road, Douglas, Humboldt, Rupert Streets, to Mayors' Grove.

The senior officer will assume command of all N.P.A.M. units during march from Armories to service area.

S.P.—Head of column will pass the S.P. at 14 12 hours. (Note: Watches can be synchronized by telephoning guard room, Work Point Barracks, G 6801.)

(c) Ex-service men's organizations are assembling under own arrangements, rendezvousing on Humboldt Street, between Douglas and Government Streets, and will move to the service area by same route immediately N.P.A.M. column has cleared the corner of Douglas and Humboldt Streets. Veterans wearing mufti, medals and decorations will fall in not later than 14 15 hours from under command of Lieut.-General Sir Percy Lake, K.C.B., K.C.M.G., and headed by Canadian Legion Band.

March Past—On completion of the service, the troops will march past. The District Officer Commanding will take the salute. Colonel H. C. Greer, R.C.A.S.C., will be in command during the march past and the return to the Armories.

(a) Saluting Base—The Burns' Monument, Beacon Hill Park.

(b) Formation—Column of route.

(c) Distance—A distance of forty yards will be maintained between units.

(d) Duty Band—On conclusion of service, Duty Band will move by shortest route to its position facing the saluting base. After playing the troops past, the band will rejoin the column in rear of military portion, and during subsequent halt, move forward to a position immediately ahead of the P.P.C.L.I.

(e) Route—To be read in conjunction with App. 11. Road, Beacon Hill Park, Douglas, Belleville, Government, Yates, Douglas, Armories.

(e) Order of March—Band, 5th (B.C.) Coast Bde., R.C.A.; Det. U.S. Coast Guard Cutter Chelan; R.C.N.; R.C.A.; R.C.E. and C.E.; C.C.S.; Band, 1st Bn., Can. Scot. Regt.; remainder as in paragraph 2 (a); ex-service men's organizations.

Dispersal—(a) Detachment, U.S. Coast Guard Cutter Chelan, will be conveyed by bus from Bay Street Armories to ship's berth and disperse under own arrangements.

(b) Ex-service men's organizations are being detached from column at corner of Government and Humboldt Streets, and dismiss under own arrangements.

(c) R.C.N. and P.F. units. B.C. Electric Railway cars will be ready to entrain R.C.N. and P.F. personnel for their respective barracks at 17:00 hours, and will be located on Bay Street, between Douglas and Government Streets.

(d) N.P.A.M. Bay Street Armories, under unit arrangements.

Medical—D.M.O., M.D. No. 11 will arrange for one ambulance to accompany column in rear of march.

Officers proceeding independently will wear same dress as parading troops and will take post in review order with their respective units during service.

C. B. RUSSELL,
Lieutenant-Colonel
A.A. and Q.M.G., M.D. No. 11.

1st BN. (16th C.E.F.), CANADIAN SCOTTISH REGIMENT

Battalion orders by Lieut.-Col. J. R. Kingham, Officer Commanding.

Part I

Drumhead Service—Attention is called to Battalion Order No. 20, Part 1, subhead No. 1 of 1936, giving details of the Battalion Parade on Sunday, May 24, 13 00 hours: The Battalion will fall in at the Armories. Buglers will wear their bugle cords and carry bugles. Both bands will attend. Dress, full dress service dress (i.e., service dress with diced hose, white spats, white belt and frog, side-arms, medals and decorations). 14:00 hours: The Battalion will leave the Armories to participate in the Naval and Military Drumhead Service in Beacon Hill Park.

Detailed for Marker—The following N.C.O. is detailed as marker, who will report to the Acting Garrison Sergt.-Major at the Mayor's Grove, Beacon Hill Park at 14 30 hours: No. 684, S.-Sergt. E. B. Chalmers. The Brass Band is detailed as Duty Band for the March Past.

Presentations—Attention is called to Battalion Order No. 20, Part I, subhead No. 4, of 1936, referring to presentation of swagger canes at the Armories on return from the Drumhead Service.

Lapel Badge Awards—The badge awards committee have been pleased to approve of the awards of lapel badges to the following: No. 444, R.S.M. J. Robertson, M.M.; No. 445, R.S.M. G. Heale; No. 503, Sergt. B. Drysdale; No. 762, Bandsman S. S. Orrick. The R.S.M. will arrange for a suitable time for the presentation of the badges awarded.

W. H. PARKER, Lieut.,
Adjutant, 1st Bn. Canadian Scottish Regiment.

Notices—The attention of all officers is drawn to the lecture on the "New Organization of the British Army," to be given by the General Staff Officer, M.D. No. 11, in the lecture room at the Armories on Thursday next, May 28, 1936, at 20 15 hours.

The Regimental Sergeants Mess of the Canadian Scottish Regiment are sponsoring a trip to Port Angeles on Saturday, June 6. The boat will leave at 1 30 p.m.

The annual revolver contest of the Victoria police department will be held at Heals Revolver Range on June 25 and 26 next. Entries are invited from members of the Battalion. Particulars can be obtained from the Battalion orderly room.

Part II

Attestations—The following recruits, having been duly attested, are taken on the strength, allotted regimental numbers and posted as follows: 1697, Bglr. W. E. Drysdale, "S.B.," with effect from 18-5-36; 1698, Drmr. R. Thorburn, "Pipe Band," with effect from 18-5-36; 1699, Pte. S. C. Martin, "C," with effect from 21-5-36; 1700, Pte. B. P. Martin, "C," with effect from 21-5-36.

Leave of Absence — The undermentioned officers are granted leave of absence as shown: Capt. T. H. Woolison, "C," from 22-5-36 to 26-5-36 inclusive; Capt. J. D. Horne, "B," from 22-5-36 to 26-5-36 inclusive; 2nd.-Lt. A. M. Field, "C," for 24-5-36. The following extract from District Order No. 103 of 1936 is published: "The undermentioned officer has been granted leave as follows: Capt. F. N. Cabeldu, Can. Scot. Regt., from 4-5-36 to 4-6-36."

Examination Results — The following extract from District Order No. 98, of 1936, is published: "The following are the results of supplementary examinations held at Victoria, 7-5-36: A.-C.Q.M.S. E. R. Callaghan, Can. Scot. Regt., Q.-Sergeant, infantry; Cpl. J. A. Fraser, Can. Scot. Regt., Q.-Sergeant, infantry."

Transfer to Reserve—The following extract from District Order No. 99, of 1936, is published: "The following extract from A.P. and R. No. 6, of 1936, is published: Can. Scot. Regt., 1st Bn., Lieut. R. McD. Horsey is transferred to the 6th Reserve Battalion, February 1, 1936."

Preparatory Course for Can. Small Arms School—The following officer and N.C.O. are detailed to attend the preparatory course for the Can. Small Arms School commencing 26-5-36 at the Armories at 20 00 hours: Lieut. J. M. Rockingham, "D"; 1552, Cpl. R. A. Knight, "D."

Posting—The following recruit, having completed his recruit training, is posted as follows: 1696, Bglr. W. J. Hood, "C," with effect from 18-5-36.

Appointment—The officer commanding has been pleased to approve the following appointment: To be acting signal officer, Lieut. L. A. G. Rounding, Signal Section, with effect from 11-5-36.

Transfer—The undermentioned officer is transferred to the Signal Section: Second Lieut. H. J. Bayliss, "A," with effect from 11-5-36.

Discharge—The following man is discharged, time expired: 1483, Pte. W. R. Mail, "A," with effect from 21-5-36.

W. H. PARKER, Lieut.
Adjutant, 1st Bn. Canadian Scottish Regiment.

2nd BATTALION, CANADIAN SCOTTISH REGIMENT

Battalion orders by Lieut.-Col. Walter Bapty, Officer Commanding.

Part I

Annual Musketry—The annual musketry practice at Heals Range will take place on Monday, May 25, 1936. Details have been already circulated by circular letter. Pipers and drummers will parade at the Armories before proceeding to draw rifles from stores. A hot meal will be served on the range.

Inspection—The Pipes and Drums will parade for inspection on Wednesday, May 27, 1936, at 20:00 hours at the Armories. Dress: Full dress. Ceremonial drill for the annual inspection will be carried out.

Annual Audit Board—The following officers are appointed to act on the annual audit board and will meet at a time and place to be notified by the president: Major S. Henderson, president; Major R. O. D. Harvey, member; Capt. H. M. Young, member.

D. G. CROFTON, Lieut.
Asst. Adjut., 2nd Canadian Scottish Regiment.

Part II

Attestation—903, Bugler E. Fitton, "D," with effect from 13-5-36.

Transfer—904, Sgt. L. L. MacKay, "D," from 1st Bn., with effect from 14-5-36.

Notice—General Staff Officer will give a lecture to officers of all N.P.A.M. units on the "New Organization of the British Army," in the lecture room, Armories, on Thursday, May 28, at 20:15 hours.

D. G. CROFTON, Lieut.
A.-Adjt. 2nd Bn., Canadian Scottish Regiment.

NO. 13 FIELD AMBULANCE C.A.M.C.

Orders by Capt. G. C. Kenning, Officer Commanding.

Parade—The unit will parade on Sunday, May 24, at 1 30 p.m. in the Armories. Dress, Drill order, medals will be worn.

Extract from A.P. & R. No. 93, 14-5-36, C.A.M.C. General List—To be lieutenant: Norman C. Cook, March 1, 1936. Posted to No. 13, Fd. Amb., M.O., No. 160, 1936.

The Officer Commanding has been pleased to aprove the following promotions: To be acting regimental sergeant-major, S.-Sgt. E. J. Harwood, with effect March 2, 1936; to be staff sergeant, Sgt. W. L. Menzies, with effect March 2, 1936.

Posted to Headquarters Co. as bugler, Pte. S. S. Amos.

Leave of absence is granted to Pte. Philipsen from 19-5-36 to 7-6-36.

C. A. WATSON,
Captain and Acting Adjutant.

Lawn Bowling

The Empire Day Cup competition, confined to mixed triples only, will be played for at the Burnside Lawn Bowling Club greens tomorrow, commencing at 9 15 and continuing throughout the day. In the event, wherein each player uses three bowls, the entry has been divided into four sections, and every team will play against three others in the same section. There will be two games of thirteen ends in the morning and one after lunch, following which the winners of the sections will engage in a knockout competition to determine who shall have possession of the silverware. Refreshments for the players will be served after the third game in the afternoon.

Following is the draw:

Section "A"—D. Robertson, J. W. Mercer, A. W. Stewart and S. C. Hawkins. (Skip names only are mentioned.)

Section "B"—A. Mitchell, F. Holmes, A. Findlay and C. Goodwin.

Section "C"—J. Davis, P. Harris, W. Davidson, W. Washington, A. Playfair and W. Tupman.

Section "D"—S. Barr, F. Harman, T. Deveson, J. Hancock, G. Little and S. Kinsey.

VICTORIA WEST GREENS

A special holiday competition will take place at the Victoria West Lawn Bowling Club tomorrow afternoon, starting at 2 30. Bowls will be available for visitors desirous of enjoying a game. A large turnout is expected.

Simpson—What sort of a chap is Pemberton?

Wilkins—Oh, a regular hermit. Spends two or three evenings at home almost every week.

MONAHAN WINS TOP MAT BOUT

Awarded Deciding Fall on Foul in Wild Battle With Kitzmiller

"Cannonball" Kitzmiller, rugged 200-pound Portland wrestler, dropped his third successive bout, yesterday evening at the Tilicum Gymnasium, on a foul in the fifth round, when Referee Johnny Pears, after warning the Portlander a number of times for his unethical practices, lifted in victory the hand of Gerry Monahan, 225-pound Canadian grappler from Toronto.

Kitzmiller warmed the fans up for an exciting evening by tearing the bell off the side of the ring early in the bout, and in the second round scattered the timekeepers and some of the ringside fans as he jumped on the table. The table broke in two; the fans roared, and the timekeepers were a surprised bunch.

Devoid of any good wrestling, the bout was more of a slugging match, and judging by the way the fans were yelling and laughing, they were enjoying it.

Kitzmiller gained the initial fall in the second round with a lot of tricks that are not included in the best of wrestling company. Monahan, slow to use rough tactics, squared the bout in the next canto, and the crowd was delighted. The end came in the fifth round when Kitzmiller, after fouling a number of times, was disqualified.

MAKES BIG HIT

Pat Meehan, clever Edmonton boy, went over in a big way in the semi-windup, which was full of clever wrestling and clean throughout. Forced, by programme switches, to oppose Louis Newman, the Albertan made a show out of it and won in straight falls. He gained the first fall with flying scissors in the fourth round and the second with drop kicks in the next session. Meehan weighed 215 pounds and Newman 193 pounds.

In a wild and exciting bout that was fast and action-filled all of the way, Reg Hopkins scored a one-fall victory over George Lowe, while in the opener George Lane gained an odd-fall decision over "Legs" Hay.

Players Fail to Show Up for Cup Football Tussle

When the second division eleven failed to put in an appearance yesterday afternoon at the Royal Athletic Park, the scheduled Phoenix Cup soccer fixture was canceled. The first division boys were on hand early, but their opponents never showed up. There was only about a handful of patrons on hand at the time set for the kick-off, and after waiting until 3 o'clock for the arrival of the second division boys, officials decided to issue "rain checks" to the fans, and call it a day.

Indian Broom and Special Agent to Run on Mainland

VANCOUVER, May 23 (CP)—Indian Broom and Special Agent, two crack sprinters of the Austin C. Taylor Stock Farm, will arrive here Tuesday in a two-carload shipment of Taylor horses from San Mateo. They will be taken to Lansdowne racetrack to prepare for the opening of the season July 1.

Included in the shipment are Prank, included in the deal when Major Taylor purchased Indian Broom from Mrs. Isabel Dodge Sloan, and Red Ensign, a high-class handicap horse, who have been used in the training of Broom and Special Agent.

GOLF FACTS NOT THEORIES

By ALEX MORRISON

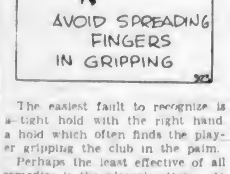

The easiest fault to recognize is a tight hold with the right hand, a hold which often finds the player gripping the club in the palm.

Perhaps the least effective of all remedies is the player's attempt to keep the strong hand from grasping too tightly. In trying to lighten the grip with this hand he'll invariably loosen his fingers by separating them as shown in the accompanying illustration. This separation doesn't serve to lighten the grip one bit, in fact it adds to the tension in the right wrist and forearm.

If you are among those who have lapsed into this fault, check it now by keeping all of your fingers close together. This goes for the fingers of the left as well as for the right hand. The main idea about the hands is to get them to work in harmony, to work together as one. Obviously the closer your fingers and the closer you keep the hands the nearer you come to this goal.

"Why don't you try to make yourself agreeable?" asked the reproving friend.

"My dear," said Miss Cayenne, "a desire to be agreeable has spoiled my disposition. You can't be agreeable to some people without saying sharp things about others."

THE TUTTS . . . By Crawford Young

A bookmaker did so well on the first day of a meeting that he dined and wined lavishly at night and found himself locked up for being disorderly.

It was late in the afternoon of the following day when his case came up for hearing.

Burning with excitement to know what had won the chief event of the day, he addreased the magistrate:

"Excuse me, sir; I plead guilty all right, but can you tell me what won the three-fifteen today?"

The indignant usher shouted: "Silence!"

"What!" said the bookmaker. "I didn't even know it was running!"

With his chieftain's headdress, khaki tunic, native shield, and modern revolver, he was a foursome sight.—A Boy's Paper.

Mixed foursome, of course.

Jane Dixon Says:

WHEN WOMEN FIND A MEMBER OF THEIR OWN SEX WHO IS A CHEATER, THEY SHOULD DO EVERYTHING POSSIBLE TO DEPRIVE THAT WOMAN OF THE PRIVILEGE WHICH DOES NOT BELONG TO HER

Any honest woman who is capable and has the opportunity to earn a worker's wage, helps to carry the freight to which all wage earners are or should be subjugated.

We women have demanded our economic independence.

We have that independence.

When we find a slacker, a cheater, a lean-to in our midst, we should do everything possible, individually and collectively, to deprive that woman of a privilege which does not belong to her.

Those of us who are doing an honest job of our work, and of our obligations by reason of our work, must gang up on the charlatans and the chiselers who want to have their woman's cake and eat it, too.

Dear Jane Dixon: I realize this may not, properly, belong to your department, but I'd appreciate a woman's viewpoint on this so-called fifty-fifty deal: The modern idea in which the daughters of a family do as little as possible toward caring for the dependents in their family and expect the brothers to stay at home and do the best they can toward carrying on.

SISTERS SHIRK OBLIGATIONS

I'm an older brother myself and have one younger brother. I've had better educational advantages than my younger brother, but am trained along only one line—agricultural.

Together, our two sisters earn close to $1,000 a year between them, aside from room and board. One sends one dollar a week toward the maintenance of the family. They inherited more of the small property than did the eldest son, who has the care of it. Both have abused the good name that was their birthright.

Recently, one married; and though she has kept her job she has stopped the dollar a week toward the maintenance of her family, but she has plenty to say about fur coats, cars, houses, etc.

Is there any reason why they should shirk their obligations as wage earners, marry, and then demand that their brothers carry on the burden of the home and contribute to them?

Is this the boasted modern woman going fifty-fifty?

I'd like them to see your reply.

What would you consider the ethical thing for the brothers to do in this case? One is ashamed to go to law with selfish, shirking sisters. What else can one do?—L.M.

THEY ARE NOT MODERN WOMEN

Answer: My dear young man, the sisters you have described are not modern women. They are the old clinging vines, and they are discrediting the modern wage-earning woman who has gratitude for her opportunities and a sensibility of her obligations.

As a wage-earning woman, and as a contributor to my own family budget, I haven't in years been told of actions I dislike as much as I do those of the sisters you portray.

However, some of the fault is yours.

You and your brother's fault.

Two men who are earning from Mother Earth should derive enough strength from the soil to stand on their own feet for justice, for decent behavior, for fair living, for economic balance.

One brother is ashamed to utilize the law for security of justice?

There is nothing shameful in the law. One is only shameful when going against the law. Men and women of strength take pride in exercising the law against those who defy or who desecrate it to the point where it must be used to control or to punish the offenders.

Please do not judge all modern women by your two sisters.

Most of us do our share, many of us better than fifty-fifty, and are happy that we can.

Were I you, Big Brother, I'd take the whole thing into the courts and let come what may.

(Copyright, 1936, by the Associated Newspapers)

APPLE MARY By Martha Orr

TODDY *Luck's With Bobbie!* By George Marcoux

POPEYE By Segar

NAPOLEON AND UNCLE ELBY By Clifford McBride

POP *In Terms of Cash* By J Millar Watt

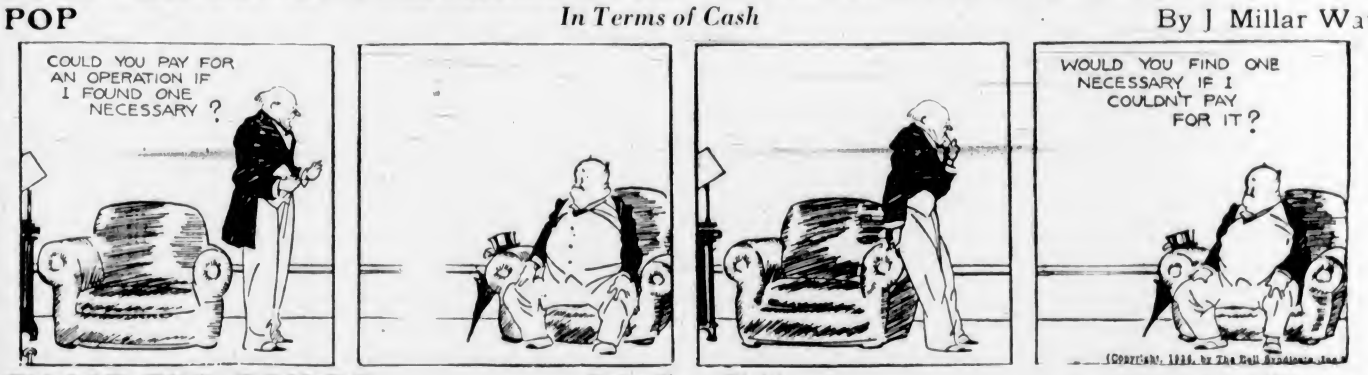

TILLIE THE TOILER *Take Your Pick!* By Westover

DIXIE DUGAN *Smack!* By J P McEvoy and J H Striebel

"EVERY PIECE A GEM"

1,000 Glorious Rugs from Persia, Asia Minor, China and India for your inspection and delight!

"TAJIRAN"

The Supreme Rug Value of India

Deep luxurious pile of pure wool, hand knotted by master weavers; rich colorings; exquisite designs.

9 x 6 **$65.00** 12 x 9 **$125.00**

All Sizes From 4 x 2.6 to 18 x 10 at Proportionately Low Prices

Persian and Caucasian SCATTER RUGS

For Halls - Dens - Apartments From $25.00 to $95.00

THE MOST BEAUTIFUL RUG STORE IN CANADA

JORDANS LIMITED

2536-2546 Granville Street, Just South of Broadway

VANCOUVER

How It Started

By JEAN NEWTON

"PING-PONG"

Ping-pong, or table-tennis, as this popular parlor game is also known, is said to have been invented by (among others) James Gibb, an old Cambridge athlete. It was introduced into the United States about 1900.

It will be news to its armies of enthusiasts the world over to learn that, quoting an august source published in 1917, "as it was inherently uninteresting and required comparatively little skill, its vogue was short-lived, and within a few years it virtually disappeared."

Here it may be noted in passing that in the table-tennis world championship recently held at Prague, two players, a Pole and Rumanian, contested the first point of their match for two hours and five minutes.

The name "ping-pong" is echoic in origin; the allusion is to the sharp, tinkling ping or pong sounded by the bat when striking the celluloid ball.

United Churchmen Of B.C. to Convene Here in May, 1937

Threefold Composition of United Church of Canada Will Be Demonstrated at Next Year's Session of B.C. Conference—Review Given of Recent Vancouver Meeting

By REV. DR. J. K. UNSWORTH

THE acceptance of the offer of hospitality that was made by the United Churches of Greater Victoria to the British Columbia Conference of the United Church of Canada at the recent twelfth annual session of that body in Vancouver, May 13-19, will bring some 400 ministers and laymen to this city in May of next year. This will be the Conference's second visit here, the first having been in 1931.

The threefold character of the United Church, composed as it is of Methodists, Presbyterians and Congregationalists, will be demonstrated at next year's session. Indeed, the 1937 Conference is likely to be the most distinctive since the initial gathering held in the year of church union in 1925. Next year the seventy-fifth anniversary of the organization of the first Presbyterian congregation in British Columbia will be celebrated in January by the First United Church, which is the First Presbyterian congregation of 1862. Next year also will be the jubilee year of the first assembly of the British Columbia Conference of the Methodist Church of Canada, the Methodist people on the Coast, since their coming in 1859, having been up to that time under the jurisdiction of the Toronto Conference.

Still another occasion will carry historic interest. This will be the unveiling of a memorial tablet to Rev. Dr. Walter Currie, the pioneer of Canadian Congregational missions in West Central Africa, who retired to a home on the West Saanich Road after twenty-five years of service as a missionary, and died there in 1915. The jubilee of his departure in 1886 for his chosen field is being celebrated this year by the United Church across Canada. The dedication of the Currie memorial is expected to be a climactic moment of next year's gathering.

REPLETE WITH INTEREST

This year's session was replete with interest. An intense application to the business of the church was manifest, especially during the devotional hour that began the day, which was conducted by Rev. A. E. Whitehouse. Six young men were ordained to the ministry at the Friday evening service, all of them graduates of Union College at Point Grey. A young people's rally crowded Chalmers Church—the entertaining church, of which Rev. M. G. Melvin is minister—on Monday evening, and two officials from national headquarters, Rev. Dr. Peter Bryce and Rev. Dr. R. B. Cochrane, gave valuable assistance in the deliberations.

The loss by fire a few days before of Crown Church, formerly Mount Pleasant Methodist, threw a cloud over the opening of the Conference. This structure was a finely-appointed church building. Whether the congregation will unite with its near neighbor of St. Giles or move southward to a new district has not been determined. The sudden death of Rev. T. H. Wright, a retired minister of the Church, as he was riding on a street car on his way to church, gravely startled the Conference, which took charge of the funeral service on the following Tuesday.

Rev. J. G. Brown, D.D., principal of Union College, was elected president, succeeding Rev. C. H. Daly, of Rossland. Both of these will be members, by virtue of their office, of the General Council of the United Church, which will meet in Ottawa in September. Rev. Dr. W. G. Wilson, Rev. Dr. G. B. Switzer and W. T. Straith, of this city, were also chosen as representatives. Nominees thus far named for the moderatorship of the United Church, to succeed Rt. Rev. Dr. Richard Roberts, are Rev. Dr. Peter Bryce, secretary of the missionary and maintenance department at Toronto, and Rev. Dr. W. L. Armstrong, of Dominion Church, Ottawa, formerly minister of Canadian Memorial Church, Vancouver.

MANY MISSION FIELDS

The home mission work throughout the province came under review. In all, 100 fields receive support from the national missionary and maintenance fund of the Church to the extent of $37,000. These include hospitals, marine missions—to which three boats minister—Orientals, Indians and white pastoral fields. The marine work costs $3,000, the Indian, $10,000, and Oriental, $13,000. Coming from Newfoundland, L. G. Gillard has taken charge of the Sky Pilot, which runs out of Alert Bay.

Much attention was given to the religious education of British Columbia youth. One report stated that not more than 50 per cent of the children attend Sunday school, and of those who do, about 60 per cent come from homes where parents are not connected with any church. The Conference heartily endorsed the work of a voluntary group of church people of various denominations, who are preparing selections from religious literature, including passages from the Bible, hymns and prayers, which will be recommended to the Government for use in the schools.

Enlarged place should be given, it was held, to Jewish history in the general history course, and to a study of Palestine as the geographical background of much of the best in English literature and life.

Evangelism and social service took a large share of the time and thought of the delegates. An extension of evangelistic efforts is planned, including a day at each meeting of presbytery and conference. Sympathy was expressed with efforts towards interracial understanding.

The Church is putting a home missionary among the Doukhobors, concerning whom one speaker said, that "if the politicians left them alone, they would be good citizens inside of twenty years. The granting of the franchise to all persons born and reared in Canada was favored, with the object that they may exercise their responsibility as citizens. The formulation was commended of a Canadian code of standards for Canadian citizenship, to be used in educating the polyglot population of the Dominion, especially in introduction to citizenship.

DEPARTMENT OF PEACE

The Federal Government will be asked by the Conference to set up a department of peace. The Borstal system of dealing with young offenders was endorsed. The Conference reaffirmed its stand of labor to collective bargaining, and favored the co-operative principle in all departments of society. The Provincial Government's Health Insurance Act was approved.

Taking stock of its membership, givings and properties, the Conference found that 135,000 persons were under its care, with a communicant membership of 35,000, located in 202 pastoral charges and including 687 preaching places. Many of the latter belong to the points of call of the marine missions. Total membership of Sunday schools is 38,579, of men's organizations 1,458, of women's missionary societies 14,194. Of the total of $631,000 raised for all purposes, $130,000 was devoted to missions and benevolence. The total value of church property runs up to almost $4,000,000. The plan of weekly offering by envelope is pretty general, both for local church work and for missions.

A well-attended session of the Provincial Lay Association was held on the day before Conference opened. The laymen devoted themselves to self-examination as to the present status of church life and work. A cross-section of laymen approached, according to one report, showed much indifference to the Church's higher interests on the part of many members. The challenge of the hour was to a spiritual awakening among the whole membership. The appointment of younger men and women to the various district and provincial bodies was recommended in order to infuse new life. The president of the association is Dr. M. G. Archibald, of Kamloops, and the Victoria Presbytery vice-president is Professor E. S. Farr, of this city.

If a personal note may be permitted, the writer found that the temper and spirit of the Conference was very much higher than on the occasion of his last attendance seven years ago. A deep seriousness and an earnest desire to meet the various issues that arose in the Christian way were very manifest. The session of 1937 in this city may be happily anticipated by all who aim at the higher life of the city and province.

"I want some unbreakable plates."
"For use in the country."
"No, for my wife to throw at my head."—Il Travaso, Rome.

FIRST SHOW TO BE HELD SOON

Victoria Horticultural Society Arranges Flower Exhibit In A.O.F. Hall

The Victoria Horticultural Society will hold its first show of the season next Saturday in the A.O.F. Hall, corner of Cormorant and Blanshard Streets. The society has so altered its schedule to cover the numerous varieties of general flowers which will be, by the end of the week, just at their best.

Instead of the usual iris show, the society is calling it the annual May flower show. With the hope of getting new and additional exhibitors, the prize list has been so arranged to care for single specimens in quite a number of classes. In addition to these classes for artistic arrangements, bowls and baskets have been added.

There will be no entry fee, but entries must be made by Thursday, May 28. Nearly seventy classes have been arranged, and judging by conditions, all these should be well filled and result in good competition.

Prize lists can be obtained at any floral store or from the secretary, F. E. Boulter, 538 Obed Avenue, E 8490.

That Body of Yours

(By James W. Barton, M.D.)

FOODS AND CONSTIPATION

A statement frequently made is "There's no use telling me not to take medicine to move my bowels because I've been constipated since I was a child."

Why did the patient suffer with constipation as a child?

It will be found that there was little or no instruction from parents on the importance of having regular movements daily, no checking up if the youngster didn't go to the toilet after breakfast or lunch; and the importance of obeying Nature's call was never drilled into the youngster.

There are therefore a great many people who have formed the "cathartic" habit, honestly believing that there is no other way by which they can get rid of the wastes from the bowel.

Now as there is no "obstruction" in the bowel—growth, kink or twist—to prevent the wastes moving downward and out of the body, the great majority can secure regular bowel movements with a little thought as to their food, with perhaps, when possible, a little exercise added.

The first fact that the constipated must learn is that they will not become poisoned or seriously ill if there is no bowel movement every day. While there is some absorption into the blood of the waste matter lying in the intestine, some of the "heaviness" or sluggishness felt is due to the weight or pressure of the wastes against the nerve endings lining the bowel.

The habit of going regularly to the toilet at certain definite hours is most important. Having a little stool on which to place the feet bringing the knees closer to the abdomen is a great help in encouraging intestinal movement.

The treatment of constipation by proper foods often gives excellent results. The habit of eating coarse foods—vegetables and fruits—is excellent in cases when it is slowness or sluggishness that is causing the constipation. But where the constipation is due to nervous spasm, these coarse foods irritate the irritable or sensitive lining of the intestine and actually increase the degree of spasm. This spasm type of patient should have a smooth, not a rough, diet.

The X-ray meal will show whether the intestine is of the sluggish or the spastic type, and so whether rough or smooth foods should be used.

The proper foods, a glass of water before meals, and bending exercises forward, backward and sideways, keeping the knees straight, will increase flow of bile, Nature's "purgative," and stimulate the muscular walls of the intestine to push wastes downward and so out of the body.

NEITHER CHANGED RELIGION

DURBAN, South Africa (P.). — After Sir Syed Raza, Indian Government agent, and a devout Muslim, had married Miss Punnoo V. Sammy, a Hindu, a statement was issued that neither party had changed religion.

Divorce is almost unknown in Sweden, the land of safety-matches.

ROAD MURDER IN AFRICA

LADYSMITH, South Africa (P.).—Walking along the road here, a woman was overtaken by a cyclist who drove a knife into her body and made off. The woman died shortly afterwards.

CHARGED 600 PER CENT!

LONDON, (P.).—For carrying on a money-lending business without a licence, Annie Louisa Butt was fined $500, the maximum penalty, at East Ham, her interest charges ranging between 600 and 700 per cent on short loans.

MOVING ANY-WHERE

Ph. G1194

Give Us Your Instructions Leave the Rest to Us

Our uniformed workmen are trained to give the best of moving service . . . careful, courteous, efficient, they know the problems of moving and are equipped to meet each one without question. Protection from bruise or scratch is the first thing they look for in handling valuable furniture. Walls, floors and carpets are undamaged.

Our Cedar Wardrobe Moving Service

This unique service is typical of Heaney's . . . on request we will supply strong cedar cabinets in which you hang your garments just as they are in the clothes closet. The door is locked and not opened until the destination is reached . . . no packing, no crumpled suits or pressing needed.

MOVING - PACKING - SHIPPING - STORAGE

THE OLDEST ESTABLISHED CARTAGE COMPANY IN VICTORIA

HEANEY'S

ESTD. 1890

Phone G 1194 Office and Warehouses: 1125-29 Wharf St.

The Daily Cross-Word Puzzle

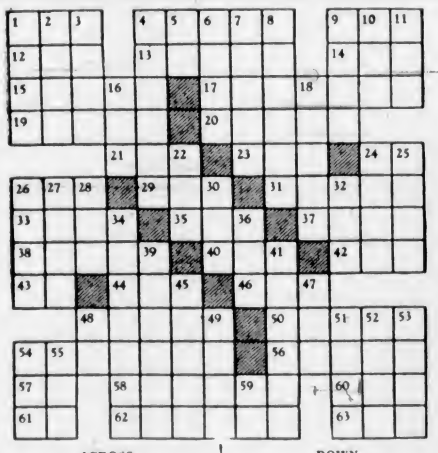

ACROSS

1. Faerie queene.
4. Anaesthetic.
9. Ugly woman.
12. Japanese sash.
13. To soak.
14. Age.
15. To check accounts.
17. Beaux.
19. Upright slab (variant).
20. Fight.
21. Support.
23. Negative.
24. Note of scale.
26. Crony.
29. To tangle.
31. To happen again.
33. Fish sauce.
35. Crate.
37. Tax.
38. Grew larger.
40. Small compact mass.
42. Foot-like part.
43. Compass point.
44. French: of the.
46. End.
48. Ball.
50. Mercenary.
54. Pillaged.
56. To become of use.
57. To mature.
58. Wrath.
60. Low resort.
61. Beast's stomach.
62. City of England.
63. To corrode.

DOWN

1. New Zealand birds.
2. To border.
3. To await.
4. Respect.
5. Preposition.
6. Shades.
7. German city.
8. Clergyman.
9. Leander's sweetheart.
10. Wile.
11. Fuel.
16. Badly.
18. Amphibious mammal.
22. Idle talk.
24. Musical instrument.
25. War god.
26. To pledge.
27. Wings.
28. Latin for "law."
30. Flaxen.
32. Top.
34. Fragrant wood.
36. Indian memorial post.
39. Refusal.
41. Of varying kinds.
45. Locale.
47. To write.
48. To haul.
49. Margin.
51. Bare.
52. Range.
53. Church season.
54. Son of Noah.
55. Oriental title.
59. Man's nickname.

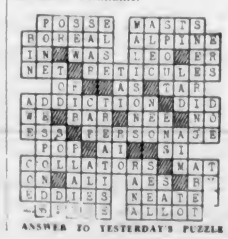

ANSWER TO YESTERDAY'S PUZZLE

Let your own driving test reveal its

CONSISTENT SUPERIORITY

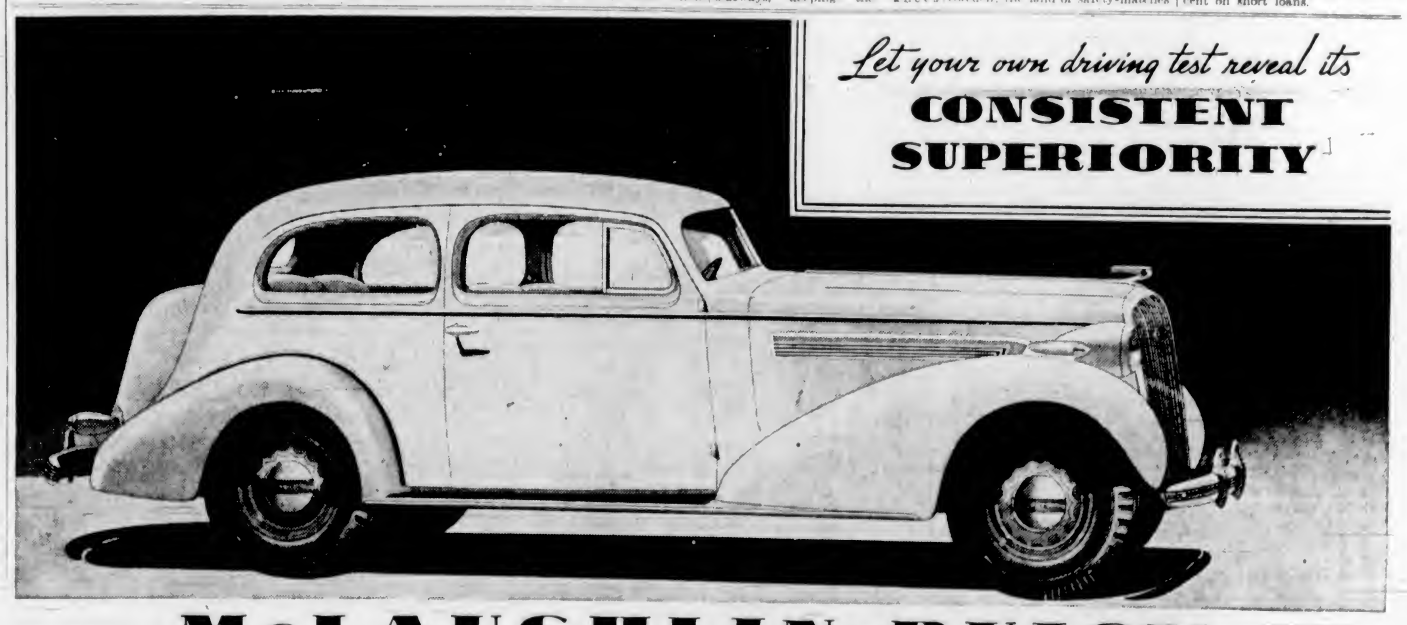

McLAUGHLIN-BUICK

LOOK BACK over the 27 years of McLAUGHLIN-BUICK manufacture and you'll find many an outstanding example of this car's consistent leadership in pioneering the better things of motoring. . . . Four wheel brakes were first popularized by McLAUGHLIN-BUICK. So was the closed auto body. In recent times, it was McLAUGHLIN-BUICK that introduced Fisher No-Draft Ventilation—and the famed Knee-Action gliding ride. . . . ¶ Look at the new models for 1936, and you'll find still more up-to-date evidence of McLAUGHLIN-BUICK superiority. . . . ¶ The much-praised new Tiptoe Hydraulic Brakes, for example. And improved Anolite-pistoned Straight Eight Engines—which bring about higher power, higher compression, acceleration that literally "zips" you ahead, while actually lowering costs for gasoline and oil. . . . ¶ Of course, you'll also find much that is new and delightful about McLAUGHLIN-BUICK's modern Turret Top Fisher Bodies—increased head room and leg room, complete Safety glass equipment, and finer luxury. . . . ¶ But please accept our invitation to drive the car for yourself. Only then can you fully appreciate the consistent superiority in all things that keeps this car ahead of the others in its class in sales. Inquire about the greatly reduced 7% GMAC purchase plan.

$1185 and up, delivered at factory, Oshawa, Ont. (Government taxes, freight and license extra) (Series 66 2-pass. coupe)

M 766

DAVIS-DRAKE MOTORS, LTD.

900 FORT AT QUADRA—VICTORIA

CITY SERVICE GARAGE—DUNCAN

Magazine Features

The Daily Colonist.

Third Section

(ESTABLISHED 1858)

NO. 141—SEVENTY-EIGHTH YEAR VICTORIA, BRITISH COLUMBIA, SUNDAY, MAY 24, 1936

Farming for Fur

By H. C. MacGALLUM

"FULL GROWN MALE MINK"

"SECTION of MAIN WHELPING PENS"

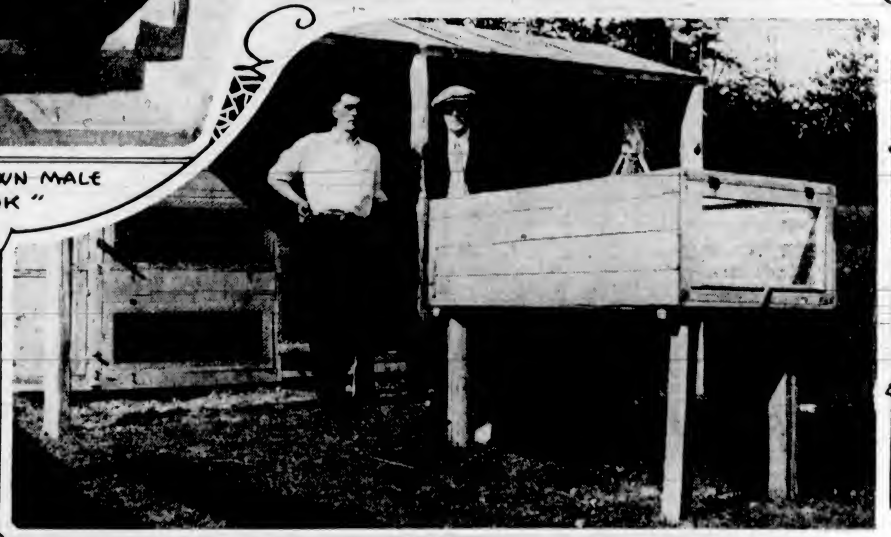

"SHOW PEN and EXTRA BREEDING PENS"

"NEW TYPE MOVEABLE PENS"

"A.G. 'ART' SHAW"

UNDER the shadow of Little Saanich Mountain, just off the Old West Road, there is a little farm that holds more than the usual interest. There, in a beautiful setting amid luxuriant trees, many of which are dogwood in full bloom at this time of year, is one of the seven mink farms that are located on the south end of Vancouver Island.

Owned and operated by A. G. ("Art") Shaw, it is the home of approximately 125 of the valuable fur-bearing animals. Thirty-one males and ninety-one females comprise the herd, not counting the kittens, or "kits" as they are called, which have been arriving in considerable numbers during recent weeks. Just how many young there are, Mr. Shaw will not know for a few weeks yet, for they are hidden away in their nests. To search for them would be tantamount to murder, as the mothers, if unduly disturbed at this critical time, will kill their young when wildly excited.

Recently we visited this interesting colony. Duly impressed with the necessity of moving about quietly and talking in whispers, we were allowed to enter the high-board enclosure where the whelping pens are kept. There we could see the occasional mother peeping out through the hole between her private living quarters and the attached exercise pen. But we knew there was great excitement inside the innermost sanctum, for we could hear the squealing of scores of kits, either demanding their supper or protesting that they wanted to explore beyond their strawy nests.

Fascinating Farming

FROM Mr. Shaw we learned something of the fascinating and somewhat unusual type of farming that he has taken up. Young, alert and quiet spoken, he describes the details of a mink's life with eagerness, but with matter-of-factness that comes with a thorough knowledge of his subject. He tells of his interesting discoveries with thorough enjoyment, and when he describes the antics of the mink at play, his eyes shine and smiles spread across his otherwise serious and studious-appearing face. He loves his mink as another farmer his prize cows, his poultry or other livestock. And when a man loves his animals they are sure of the best of care and attention.

The mink that are raised in captivity are not the type native to the coast of British Columbia. They come from Eastern Canada, principally Quebec, and from Labrador. Mr. Shaw considers the Quebec strains the best, with the Labrador strains a close second. Careful records are kept of each animal, and it is not surprising to learn that mink are blue-blooded and royally bred with pedigrees that are registered in official quarters. From time to time Mr. Shaw imports breeding stock from the East to improve his blood lines and the quality of his stock. Only a few months ago he brought in several more to join his happy family. Already their progeny are making their arrival.

In Mating Season

THE mating season starts at the first of March, one male being mated with three females, and from fifty-four to sixty days later the kits commence to arrive, from two to seven to the litter, with an average of four. The females bear litters when they are one year old and continue to raise a family each year until they are five years old. While they live to nine or ten years of age, they are not considered sufficiently prolific to be profitable, and so find their way to the fur sales and thence to fur coats and neckpieces.

Mid-November is the pelting season. At that time the fur is in prime condition. Then the old mink that have served their usefullness as breeders, and the young that are not required for the propagation of the herd, meet their end. The skins are removed and stretched over a specially designed board, inside out, and treated in readiness for the market. The pelts bring between $12 and $16 each, depending on their size, color and condition.

Most of the time the mink are housed separately in ingenuous cages that provide a little runway and a straw-filled nest, entered by a hole about three inches in diameter. As the mink sleeps curled up in a furry little ball the nest is only about nine inches square. It is so arranged within the living compartment that the size can be increased readily by removal of a partition, thus making a larger nest for a mother and her family.

Sometimes two or three mink are allowed to run together, for they play like a family of kittens or puppies. If they do not have ample room though, their play becomes more and more excited, ending in violent fights, when sharp teeth sink deep with damaging results, unless the operator is handy to separate the contestants and put them back in individual pens.

At Home on Land

WHILE the little animals in their wild state live on the banks of streams, hunt for fish and spend considerable time swimming, they are reared in captivity quite successfully without ever being in water. Nor is the quality of their fur impaired by captivity. But they are very fond of the water, and it is a great treat when a tank is put in their pens. Then they gambol as happily as children at the seashore, or young seals in the briny deep. In and out they plunge, now diving and now swimming at high speed, then out for a chase around their pen, then back into the tank again.

One of the objections to having water available, other than that constantly supplied in their drinking cups, lies in the fact that wet, the mink will curl up in their nests when they are tired of play. Unless the straw is changed constantly the nest quickly becomes damp and foul. Then the one disease that Mr. Shaw has ever encountered, pneumonia, strikes them, quickly reaching a climax in the death of the mink.

"Close attention to sanitation is essential," Mr. Shaw stated. "If the mink are housed in clean, well-ventilated quarters one will have no trouble with disease. They are the healthiest animals on earth, and it is a simple matter to keep their runs and nests absolutely clean. Of course, one must have the proper pens and follow a systematic routine to ensure cleanliness."

Feeding is another important item. The mink are weaned when they are eight weeks old, and until they are full grown at six months, they are fed twice a day, two to two and one-half ounces to the meal. After that they are fed once daily at the rate of four ounces. Mr. Shaw uses a commercial meal preparation that is a balanced ration designed for foxes. To this he adds one-third by weight of ground beef and 5 per cent vegetables, principally carrots and tomatoes, either fresh or canned. Two or three times a week the beef is replaced with fish such as cod or herring, but not salmon because it is too rich. The entire ration is mixed with warm milk (Mr. Shaw uses goat's milk) to the consistency of biscuit dough.

Neat, Compact Plant

MR. Shaw figures that the cash outlay per mink per year is between $4 and $5, including housing costs. He builds his own pens himself, and everywhere about his neat, compact plant there is evidence of his skill as a carpenter and tinsmith.

"Profits are measured after feed and overhead," he said. "You can be economical on feed, but you cannot use poor quality, or fail to supply a balanced ration without disaster. You must have the proper equipment, but you can find hundreds of ways to save on cost if you utilize the scores of things that would be useless for most other purposes, but are just what you want after a little scheming and a little work.

Some of the evidence of scheming and work that we saw were the fine pens, built at a cost of $1.60 each for materials, an ingenuous trap that the mink walk into for transportation elsewhere and walk out of when they are at their destination, butter boxes, partitioned and covered, to become detatchable nests; canned milk tins, tops removed and painted with aluminum paint to make them rust-proof when used as drinking cups, and handmade hinges and catches on the numerous doors and gates about the establishment.

Are Amusing Animals

MR. SHAW hit upon a simple device last Summer that provided some of his mink with exercise and amusement. He hung a doubled piece of sacking from the top of the pens so that the bottom was about eight or ten inches off the floor. The mink soon found the sacking provided a cosy hammock, and it became both the centre of their attentions at play and their sleeping quarters. For hours at a time they would scamper about their pens, in and out of the water tanks, and then into the hammocks, where they would roll over and over with high-pitched squeals of delight, swinging the sacking from side to side. Then, tiring of their play, they would curl up and go to sleep.

All Summer the mink lived in the hammocks, forsaking their nests entirely. They were in excellent health at all times, and required a minimum of attention. Mr. Shaw intends to supply each mink with a hammock this Summer, as the sacking provides a solution to the problem of wet mink when their water tanks are in the pens. In the hammocks the little animals dry quickly, and there is no danger of them developing colds from damp sleeping quarters, as the burlap dries quickly.

While it is evident that grown mink are playful creatures, they come by it naturally. Soon after the little ones are large enough to leave their nests they busy themselves at finding means of amusement. One of their first tricks is to climb on the long, furry tails of their mothers, and up onto their broad, soft backs. Then comes the mother's turn to have fun. She trots about the pen and gives her family a pleasant joy ride, and when that becomes too tame, the kits ride on her tail as if it were a sled, evidently enjoying themselves. Added fun develops when the family plays crack-the-whip, the mother suddenly cutting corners so that the kits roll off her tail, with squeals of delight as they race back to board the tail again.

The mink find another form of amusement in digging when they are allowed out in the open runs. They dig purely for entertainment and exercise, and not with a view of escaping, as do rabbits and other small animals. If they make their escape by digging under fences, it is by accident rather than by design.

Asked as to the future of mink farming, Mr. Shaw stated that prices of pelts had risen rapidly in the past two years. At present there is quite a boom in the industry with a further rise in the price of pelts anticipated. There is a strong demand for breeding stock which is sold at about $30 a head or $70 for a trio of one male and two females. Mr. Shaw has found an active demand for all the breeding stock he has had to offer after selection of his own breeders and disposal as pelts of culls and others that he would not use himself as breeding stock.

A Poor Beginning

ASKED about his own beginning, Mr. Shaw said that he started five years ago. "For the first two and a half years I didn't get anywhere. Everything possible seemed to go wrong. Gradually I made changes in housing, and sanitary arrangements and in feeding. Adoption of the commercial meal mixture, that I am using now, was one of the best things that happened. It costs a little more but is well worth it. For the last two and a half year things have gone very nicely and I seem to have solved all, or at least the most important problems in care and management. Certainly my pelts have brought good prices in the open market which speaks well for their quality. My breeding stock has flourished. There's lots to learn and those first years were tough. There's lots more to learn, but there is nothing like experience as a teacher."

Mr. Shaw believes that many of the pitfalls that he encountered can be avoided by a present-day beginner. There is a vast amount more known about the care and management of mink, and there are numerous sources of information and assistance close at hand now that were not available five years ago. "But experience is a great teacher, and no one should jump into mink raising on a large scale with preconceived ideas that it all can be learned out of books and magazines, helpful though they are," he concluded.

"Do you ever lose any of your mink?" was our final question.

He had lost two, Mr. Shaw said. One escaped into the surrounding woods and he never heard of it again. The other escaped about a year ago. Three days later it returned and walked into a box trap. Unfortunately the owner did not know of its return and by morning it had chewed through the wire and made its escape a second time.

A Friendly Act

LAST Winter a man caught a mink in a trap at Elk Lake. It was a Coast mink, so the trapper took it along to Mr. Shaw who recognized it as his.

"Take it, it's yours," said the trapper.

"Take it home with you," Mr. Shaw replied. "It's yours, you caught it."

In due time the trapper returned with the mink and asked Mr. Shaw to mate her. Last week the trapper reported that she is the proud mother of quadrupleta. He has decided to start mink farming too, and has placed an order for a trio of this season's young. Thus the loss started another in mink farming and brought business to the original owner.

Incidentally the mink lost a foot as a result of being caught in the trap, but the handicap does not seem to bother her and she has become good friends with the man who nearly cost her her life.

Industry in Canada

THE fur-farming industry has grown rapidly in the last twenty years. In 1919 there were 429 fur farms in Canada and by 1933 the number had increased to 6,473, according to the Federal Department of Statistics. By far the most numerous are those devoted to the production of the several kinds of foxes, the total being 6,392, while most of the rest were devoted either to muskrat or beaver raising. It is only within the past decade that mink have been farmed in any large numbers, but the number of persons engaged in the industry has grown with the increased knowledge of their care and management.

Latest available figures show that there are approximately 110,000 foxes being reared in captivity in the Dominion. Captive muskrats total about 70,000, and the mink population on farms is about 20,000. Of the other wild animals reared within fences, 2,600 are raccoons, 2,000 otter and 1,029 beaver. Others raised for commercial purposes include marten, fisher, fitch, and even the lowly skunk.

There are approximately $15,000,000 invested in the fur-farming industry as a whole. Annual returns from animals sold from the farms is about $400,000, while the pelts produced each year are worth roughly $4,000,000, depending largely on the state of the fur market and prices.

Latest figures show there are about 330 fur farms in British Columbia. The amount invested in land and buildings in this province is estimated in the neighborhood of $450,000 and the value of the animals in 1933 was placed at $340,000.

Shy Pilot

By Peter B. Kyne

THIS happened back in the days when the air mail was still a very risky experiment; when men flew ill-designed ships over unlighted airways. It will be remembered that after the government had demonstrated that the air mail could be flown and that there were always one or two people foolish enough to travel across the continent on a mail plane, forward-looking men with vision and capital took the dreadful incubus off the hands of government.

About the only experienced aviators available in those days were the survivors among the World War flyers, with a sprinkling of the civilian pioneers who still lived—the men who had built their own planes and hedge-hopped with them back in 1918. Mike Nash was a combination of both.

Flyers who survived the experience Mike Nash survived do so because they have great intelligence, natural adaptability for the game, love for it and hard practical common sense. He had had in France sufficient stunting to last him the remainder of his life; when he started flying postoffice planes he was twenty-five and the youth was gone out of him. He was twenty-eight when his former commanding officer retired from the service to take over the job of General Manager for the Amalgamated Air Lines—and at once sent for Mike.

He came out to Salt Lake City by train. Amalgamated, at that time, flew the mail and such meagre passenger traffic as offered, between Salt Lake City and points in Idaho and Montana.

On the way out he saw a girl get aboard the Overland Limited at Chicago and he knew, by her luggage that she must have a rich and indulgent father. Also she had a wire-haired fox terrier, and when the porter told her politely she'd have to take the pooch up into the baggage car, because dogs were not permitted in drawing-rooms, Mike noticed she paid no attention to the admonition.

Mike had the compartment next to her, and he hoped the dog would bark continuously in order that he might speak a word of protest to her about it. This, he reflected, would be a grand excuse for becoming acquainted; for while he had a collection of medals attesting his courage, his courage had never been equal to his modesty or sense of decency, and he shrank from attempting a mash.

Staid, old-fashioned fellow, Mike Nash. He had never learned to dance. He was shy and lacked little social graces because he had never had time to cultivate them. The girls he had met had regarded him, he was quite certain, as a dud, and none of them had challenged his interest. Now, at twenty-eight, there was a vague restlessness in him and that girl with the dog was the reason for it.

SHE had curly black hair and fine, frank, dark-blue eyes. She had a graceful walk and an assured way about her; plainly she had encountered few obstacles in her lifetime, which Mike judged might be about twenty years. He wished she didn't travel with a dog. He was, without knowing why, suspicious of doggy women.

After the conductor had collected his ticket, he opened his door and stood out in the vestibule, to eavesdrop on the conductor's pronouncement (doubtless it would be firmer and more insistent than that of the porter on the dog.

"Miss Gillam," he heard the conductor say, "it's a strict rule of the company that dogs may not be kept in drawing-rooms."

"I was aware of that rule," he heard Miss Gillam reply, "but every rule has its exception, so I collected my exception yesterday. Here is a letter for you from the General Traffic Manager of your Chicago office."

Mike heard the rustling of paper. "He urges me to show your every courtesy, Miss Gillam. Well, we'd do that anyhow, but—he doesn't instruct me to violate the rule regarding dogs. Anyhow, he's in Traffic, and I take my orders from the General Passenger Agent."

"My father," Miss Gillam replied demurely, "ships about ten thousand head of steers over this road annually. Sometimes to Omaha, sometimes to Kansas City, sometimes to Chicago. He could get the same rates and service over some other line. The General Traffic Manager would not put that in writing, of course, but I have a notion he expected you to use your Grade A diplomacy when I mentioned the matter."

"Miss Gillam, I haven't seen your dog. Please keep him out of my sight. Just before I finish my run at Omaha I'll discover him officially and report his presence to the conducter who relieves me. I have a job to think of and I must go on record. I must warn you, however, that the man who relieves me has never violated a rule in twenty years of service."

"Thank you," Miss Gillam replied. "You are very kind and very diplomatic."

At Grand Island, where the train made a five-minute stop, Mike saw Miss Gillam take her dog out on the platform for a walk. Promptly a local dog appeared and jumped the stranger. As they met, standing on their hind legs, the Gillam dog got a grip on the right foreleg of the enemy, threw him, let go and reached for a throat hold. But the Grand Island cur had had enough; he rolled over, scrambled to his feet and fled, with Miss Gillam's dog in raucous pursuit.

Now Mike Nash was not one to overlook opportunity. He leaped off the platform and raced after the deserter. He cornered him in a soda fountain two blocks up the street, picked him up and ran as fast as he could back to the train. He swung aboard as it was pulling out; in the vestibule he dangled the dog by the neck and with his handkerchief wiped the dirty feet before handing her property back to Miss Gillam.

"Thank you, Sir Galahad," she said brightly. "For a noticeably lame man you're amazingly fast on your feet."

"I knew there was quick work for a good man and true the instant I saw that cur charging," he gasped. "Er—ah, nice little chap, isn't he? What's his name?"

"Pilate," she answered. "Pontius Pilate, really, because he's a double-crossing little rascal and was given to me in Rome. What a coincidence! A Pilate pursued and captured by a pilot."

HE stared at her, amazed at her perspicacity. "How did you know that?"

"Read a piece about you in the paper last week. The story carried your picture. Besides, you carry in your lapel the insignia of The Quiet Birdmen. You're Michael Nash, aren't you?"

"Discovered, by gum! Well, I'm quite a detective myself. You're Miss Chloe Gillam, and you have very little respect for rules when they interfere with your desires. Your father ships ten thousand steers annually over this line—so you got away with murder."

He liked her soft, gurgling laugh.

"You eavesdropped, Mr. Nash."

"I hadn't anything else to do—and I was curious."

As the train slid into the Omaha station his compartment door was opened about eight inches and Pontius Pilate came flying through onto his lap. He disposed of the new conductor without trouble; ten minutes after the latter had checked up on Miss Gillam she opened his door.

"Did he talk dog, Miss Gillam?"

"Talked it and looked for it. He was very thorough, and refused to accept my story. Bilious sort of man. Please release Pilate from the duffel bag now, but keep him half an hour longer. That conductor is working from the head of the train to the rear; when he's finished and en route back he'll poke his inquisitive nose into my drawing-room again."

An hour later he delivered Pilate to her.

"You have been very kind, Mr. Nash."

He mumbled something about being happy to serve her—and then came out with it. "Of course, I should go now, but do I have to? I'd like to sit around and talk to you."

"I was hoping you would, and because your approach is extremely nice and extraordinarily juvenile, you may come in—do."

He came in but left the door open. "Shut it," she commanded, and laughed because she had read his mind. "You're afraid of girls, aren't you?"

"Well, not afraid exactly, but I avoid them."

"I'm tremendously complimented. Why do you avoid girls—that is, nice girls?"

"They keep looking at my face," he confessed, "and wishing they knew how I got it on upside down, but are too polite to ask. I make them nervous—and they make me nervous. You're the first girl who hasn't kept looking at my face. You do not make me nervous."

"You'll make me nervous if you do not tell me how coine your face is so funny. And I did look at your face—once, with interest. But once was enough. I've been taught manners."

"A motor came back in the cockpit one day and jammed the cowling of the instrument board against me. It broke my right jaw and threw me over against the seat coaming, and that broke my jaw. One of the instruments broke my nose—caved in the bridge—and now I have a saddle nose and both jaws are faintly lumpy, like those of a squirrel that has tucked away one nut too many in each jowl."

"But that will gradually be absorbed—and a plastic surgeon could build you a new nose—any style nose you like—a beautiful nose."

"Couldn't afford the operation when it happened and haven't had time since I could afford it. Takes three or four months to do a perfect job."

"YOU seem quite lame," she pursued.

"Oh, that's temporary. Comes from riding a mule!"

She laughed again, remembering what she had read in the paper. Mike Nash, flying the air mail from Newark to Cleviland, Ohio, had gotten lost in a snowstorm over the Allegheny Mountains, run out of gas and pancaked in some scrub timber, unhurt. He had borrowed two mules from a hillbilly and, with the latter for a guide, had carried the mail by mule-back to the railroad.

"Hero-stuff," she suggested. "The air mail must go through."

He replied very soberly. "Well, that's what I hired out for."

* * * * *

On a day early in December she arrived by train at Salt Lake City, taxied to the airport and purchased a ticket to Great Falls, via the Amalgamated Line. When she came in on the field at Idaho Falls it was five o'clock, but it was obvious that darkness would close in at six o'clock. No soon had the Idaho Falls ship moved out after discharging its passengers than an open ship taxied in. An airport employee paged her as she alighted.

"Miss Gillam," he explained, "this afternoon I told the pilot who flies the open ship to Great Falls that he had a woman passenger. He cussed some and went away. When he came back he had an old fleece-lined army flying suit, an aviator's helmet, a pair of galoshes and a pair of fur mittens. He says you're to get in these things, otherwise you are not to fly with him. He's afraid you might freeze to death en route if you travel as is."

"How thoughtful of him," said Chloe, and followed the man into an office, where he helped her into her flying gear and a parachute. Awkwardly she climbed into the cockpit and sat down. The mail was stowed in the rear.

"If anything happens and we have to bail out," the pilot ordered, "stick your thumb in this ring, go overside head first, count five and pull the ring. You'll land somewhere. Put this flashlight in your pocket and when you land use it to signal me. I'll be landing somewhere in the neighborhood and will find you and look after you. I wish you wouldn't fly with me tonight. I smell snow."

"My father is dying," she answered simply. "I'm in a hurry."

He flew a straight compass course, flying at seven thousand feet, compensating two points for the high northwest wind that otherwise would have drifted him off his course. Indicator showed ninety-five, but he knew he was not making that speed due to wind conditions; he knew he would not get over the mountains to the north before dark. Once over, the mountains dropped away abruptly to country that was flat or rolling—cattle and sheep range. He'd feel safer there.

Approaching the range a few minutes after dark he came down until he could see below him the taillights of a train. Well, he was nicely on his course; his compensation for drift was right.

In five minutes he was in Stygian darkness and soft, wet snow began piling up in his lap.

HE had just flattened out when his motor popped twice and quit. His heart came up in his throat, as he eased her nose down in the minimum angle for maintaining a glide.

He had switched off his other tank after commencing his glide and monkeyed with the spark, hoping, if the other tank gas line was plugged the second would feed, and, with the prop turning slowly in the wind, re-establish contact. But it was not to be.

With the rapidity of years of experience he calculated his position by dead reckoning and the distance he would have to coast in order to clear the crest of the range and the answer to his problem in mental arithmetic lay on the wrong side of the mountains. So he shifted a little off his course to get the wind more on his tail and boost him along at a greatly increased speed, and he wondered if he would fly into a mountain peak, or, clearing it, crash in one of the great eroded gullies in the flat country beyond.

He had often noticed those gullies. Well, what was to be was to be, and he was grateful to his passenger for not getting out of hand. Perhaps she didn't realize. He looked at his watch. He must be over the eastern tip of the range. He looked at his altimeter. Eighty-five hundred feet. He closed his eyes and waited, but whatever he waited for did not come. Instead something white flashed by very suddenly, but distinctly.

"Snow-covered timber tops," he thought dully. "Now it's coming!"

But it did not come and when three minutes had passed he knew he was over the range and sliding down its eastern face, that the angle of his drop was flatter than the slope of the mountain. Would he reach the flat country beyond? Well, what if he did? He'd crack up and even if he and his passenger didn't get hurt they'd freeze to death.

Suddenly the snow decreased in density. The moon was coming up and its light was striving to pierce the opaqueness of the weather. He looked down and faintly, very faintly, below him and quite close, he saw something. A fraction of a second later he saw it again—something dark and tall thrusting up at him.

"Telegraph line," he exulted. "I'm over and out in the flat cuontry. I'm coasting to the south of the line because the north side of those telegraph poles is covered with snow, but the south fringe is bare and shows black in this faint light and I'm about fifteen hundred feet up."

He gripped the stick with his knees. He had a flare ready and dropped it; then swung the ship slowly in a half circle and turned back into the wind; as he came about he saw the flare burning brightly and within the compass of its radiance he saw that the snow field was level. He reached an arm over and drew Chloe Gillam close to him.

"Good-bye, girl," he shouted. "I'm sorry I was weak enough to take you, but it was hard to refuse you under the circumstances."

HER hand came out of the mitten; it reached up and stroked his frozen face. That was all. He gulped and set his ship down as carefully as if coming into a regular landing field.

His wheels touched, he bounded ever so little and then his tail skid came down to a perfect three-point landing and the plane was scuttling along over the frozen crust. He jammed down his brakes just as a violent gust of wind swung the plane at a right angle. It bumped into something solid and stopped.

Above the howl of the wind his voice came to Chloe. "Well, it seems we do not die tonight, lady. Sit here—I'm going to make a reconnaissance."

He got his flashlight, shed his parachute and climbed down. The right front wheel, he discovered, was jammed hard and fast between two pickets; about a foot of stout picket fence peeped above the snow. So he got ropes out of his tumble box and lashed the ship to this fence, so the wind would not blow the plane away or roll it over. He walked down the line of fence about forty feet and found an arched gate, the sort pedestrians might use. He turned north and a hundred steps away his flashlight fell on the front half of an unpainted board shack.

The shack had not been lived in for a long time. He judged it was a sheep-herder's shack, men ran sheep in this open country between the lava beds, but got them out before the winter snows. There was a mud and stone open fireplace, a small square rough board table and two benches.

"Why, this is a first-class hotel for folks in our fix," he exulted, and promptly made a fire in the front-room fireplace; then he went out of the ship, helped his passenger to alight and led her into the shack. "You sit here in front of the fire," he ordered. "I have things to do."

He carried the little table out; then he returned and carried out the bucket and the two kerosene tins. In about twenty minutes he returned with these receptacles and they were full of oil. "Drained my crankcase," he explained, and put the nightgown on my motor. If I let the oil remain in the oil base over night it would freeze solid and I'd never get started again until Spring."

He made another journey out into the howling storm and returned with some chocolate bars, a loaf of bread, two cans of sardines and a quart thermos bottle full of hot coffee. "I always carry a little jag of emergency rations," he explained. "Old army custom. I've made two forced landings far from home and I knew hunger before they found me. I also have a quart of very good brandy. Don't drink much myself—booze and flying don't mix, but when a fellow needs a drink he needs it badly."

She did not answer him. Her experience had shaken her. He bent the flashlight on her and saw that she was crying. "You'll do," he assured her admiringly. "While it was happening you were cool and quiet. Now that it's over it's your privilege to cry. Want a sip of coffee? Yes? Good girl. Help yourself while I go outside and tear down a few yards of that picket fence for fuel."

HE came in with an armful of pickets and he was very cold. He warmed himself at the fire, then went into the other room and returned with half a dozen evil-smelling sheep pelts, which he spread on the floor in front of the fireplace.

Chloe Gillam said:

"I've had the queerest feeling we have met before. Your voice sounds familiar, but I see now you're quite another person. That's disappointing. I thought the world could only harbor one such cool, collected, competent and courteous man as yourself."

"It hasn't been anything to get excited over. These things happen, and a long time ago I learned that things only happen to an aviator one at a time, which gives him time to think—sometimes." He chuckled very softly. "My name is Michael Nash."

It was fully twenty seconds before Chloe answered. "And I," she said, "am Chloe Gillam. I'm not traveling with a dog this time."

He picked up the flashlight and bent it full in her face, and the hand that held the flashlight trembled like a drunkard's. "Chloe Gillam," he said softly, "I've thought of you, whenever I had any spare time, every day since the day I saw you last, but last night I thought of you continuously after the motor conked. I nearly cried your name when I saw those timber tops."

"I expected to die or else be seriously hurt and then freeze to death, Michael, but I didn't have time to think about that. I was thinking: 'Well, I'll never see Michael Nash again, and he was nice and I did want to know him better and——'"

Mike Nash set the flashlight on the bench. "Come here," he ordered, and Chloe came, straight into his arms, and he held her tight to his heart and patted her back and rubbed his cheek against hers and wondered what Providence was up to, to take a man through hell to such happiness. After a while he put a very dirty, oily finger under her chin and tilted it up and kissed her and said he'd be damned.

"And I really made a hit with you on the train, Chloe?"

"My mother, like your's, died when I was a baby, Mike. Like you, I've been man-raised, and one of the things my tough old cow waddy of a father always tried to impress upon me was that beauty is only skin deep; that he didn't care what kind of male person I picked to fall in love with, provided the fellow was a man. You qualify."

Again, Mike Nash murmured, in awe-struck tones, that he'd be damned.

"I had hoped," Chloe replied to that outburst, "that when the doctors built you a new nose they might have thrown in a superiority complex for good measure. But you're still inferior. I made up my mind a long time ago that if I ever met you again and you were still a single man and shy, I'd ask you to marry me. Mike, do you love me?"

"DARLING, there ought to be a bigger and better word for what I feel toward you."

"In that event you have no out, my dear. It's your manifest duty to make an honest woman of me now. My name is Chloe Gillam; on the Montana hills my father feeds his flocks. He has half a million acres and now that he's getting on in years he yearns for an airplane to get him over his empire without bumping. As soon as we get home (provided the poor dear hasn't died of pneumonia) I'll say: 'Pop, look what I've brought you.' And he'll growl back: 'What?' And I'll answer: 'A son-in-law who was flying planes when fools paid a dollar to look at him. Tell him to buy me the best in airplanes and I'll put him on the pay roll and try to teach him the cattle business. Where did you pick him up, Chloe?' And I'll answer: 'He was hard to get, so I shot him down to a forced landing.'"

Mike Nash sat down and stared at her in the flickering firelight. "Trapped," he murmured. "Trapped like a doggone old rat—and glad of it. Honey, how do you like my new nose?"

To prove how much Honey liked it she promptly kissed it and was filled to overflowing with pride in the knowledge that he had it built for her.

In the morning the weather had cleared, but the temperature was still far below zero. Mike Nash, using a parachute for the purpose, made a tent around his motor—a tent that reached up from the ground and was nicely tucked in.

Then he got two fire pots out of his trouble box and lighted them in the tent. While the captive hot air was rising to warm the motor he got a fire going in the rusty stove and heated his motor oil almost to the boiling point, and while that was going on he overhauled his carburetors, checked both magnetos and blew out the gas line. Two hours later he dropped in at the Great Falls airport and cut the gun in front of the passenger entrance. A little knot of airport employees and reporters rushed out to greet them.

"What's happened, Mike?" the general manager asked excitedly.

"Nothing, mister. The weather got thick just after I got over the hump and my motor conked on me. So I made a forced landing and spent the night at a farmhouse miles from anywhere and no telephone, so I couldn't report in."

The manager turned to Chloe Gillam.

"Your father's been mighty low with pneumonia, Miss Gillam, but when I telephoned last night to brace him for the shock, his nurse told me he had passed the crisis and was on the upgrade. So I told her not to mention the matter to him."

He picked up Chloe's bag and escorted her to a taxi. Her eyes crinkled as he handed her in. "Gentleman to the finish," she mummured, "and always able to think fast in an emergency. The air mail must go through, but hereafter it will go through without your help. You're going into the cattle business, darling, so hand in your resignation and come up to the house tonight for dinner and our very best guest chamber. Don't pout about it. Button up your lip or I'll throw you higher than Kilderoy's kite."

"This," said Mike Nash, "is a forced landing. Well, you're the doctor and I'm grounded. See you at six, oh light of my life and crutch of my declining years."

(Copyright, 1936, The Bell Syndicate, Inc.)

Mike Nash stared at her in the flickering firelight. "Trapped," he murmured. "Trapped, like a rat and glad of it. Honey, how do you like my new nose?"

Birds of a Feather

By E. FELIX THOMAS

TWO robins have a nest in my garden on Vancouver Island. There are five horrible looking squabs in it. The other evening I was digging around the rose trees and Mr. Robin Redbreast came across the lawn on the run. He boldly flipped up on the wheelbarrow within a spade's length, from whence his quick eyes immediately spied a worm. He dived and gathered it in his beak and left it hanging out each side.

I had stopped digging to watch him. (It doesn't take much to stop me digging.) "R.B." sat on the wheelbarrow. He looked at me with an impatient jerk, saying plainly, "Get a move on! I've got to fill the gang before dark and, believe me, they take some filling!" So I got a move on and turned up two nice tender-looking worms—the kind that are brown above, the waistline. But when I straightened up "R.B." was on top of the plum tree. I whistled to him and threw the worms in his direction, but he was looking the other way and they fell in the long grass. I whistled again and a moment later his head gave an alert and intelligent sideways jerk. He planed down to a perfect two-point landing, added the two worms to the one already dangling from his beak, bunched them together and took off for the five squabs and deposited his load, sand and all in their open heads.

Humming Wings

A BRIGHT-COLORED early-flowering shrub attracts the humming birds to my garden. With wide open engines they arrive from nowhere. The hum of their twin motors announces their arrival. At the sight of the bright blossoms they jamb on all four and wander airily around the shrub, with engines quietly idling.

Have you ever noticed the astonishing control these mighty atoms possess? They can remain absolutely stationery in the air, except for fanning wings. They can go upwards, downwards, sideways, forward and they can even back up in reverse. Sometimes they will condescend to sit for five seconds on a twig, and allow you to glimpse the flame that burns so brightly at their throat and then, almost instantaneously they are elsewhere. You don't see them go, but they are already there. These marvelous feathered mites appear to be equipped with engines of far greater power relatively than any other bird. No wonder they are able to travel thousands of miles during migration, for they must cleave the air like bullets.

Sweet little things, did you say? Sure! But did you ever see two of them fight? I said "see," but "hear" would be more appropriate, for they manoeuvre so quickly that the human eye can only get the odd glimpse. No airman can ever hope to emulate their speed and tactics. Fight? you ask. You bet they fight, fight like—well you know what I mean.

Bluebirds and Sparrows

SOME years ago two bluebirds and a pair of sparrows fought for the only nest box the wrens had not taken. This was high up under the gable end. In spite of the heavy finen beak of the sparrows the bluebirds held their own, seeming to prefer battling in the air rather than a scrap on the roof in the townbred manner of their cockney antagonists. The squabble went on for days, during which a pair of bottle-green martins took possession of the box. They have raised a family in it every year since. Early this Spring a giant red-headed woodpecker started to enlarge the entrance and did he make the chips fly! Fortunately for the landlord the prospective tennant moved.

Russia Will Reclaim Part of a Desert

NEW methods have been devised by the Soviet Government to reclaim part of its more than 1,100,000 square miles of desert and control the shifting sands.

The huge [illegible] of Kara-Kums (Black Sands) equals in area present-day Germany and constitutes 85 per cent of the territory of the Turkmenian Republic. It is only part of the Middle Asiatic desert, largest in the world. The other part, known as Kzil [illegible] (Red Sands) stretches over the territory of [illegible] bring Kazakstan.

These huge wastes are unbroken [illegible] any sign of life except sparse clusters of stunted, thorny [illegible] and coarse dried grass. Nevertheless the southern middle Asiatic territories, if reclaimed, are highly suitable for the cultivation of such crops as cotton, rami and guayaulla used for the manufacture of synthetic rubber.

The northern sandy plains can be converted into excellent grazing grounds, particularly by irrigation, but this method involves too much expense for use on a large scale.

Method to Be Used

AGRO-PHYSICAL methods, developed by the Soviet Academy of Sciences are being used. This method is based on the belief that, aside from growth of perennial plants, sandy soil can be made into a firm structure by inducing so-called glueing substances into the soil.

Cotton and flax refuse, treated by an alkali solution, were found to yield their glueing compounds easily, and these were found to produce excellent results in regulating water content of the soil and crop production.

Another method of producing a firm, dry [illegible] was to cover the surface with a bitumen emulsion, which was found to prevent intense evaporation as well as prevent erosion and encouraging the formation of a herbacious cover.

This method has been applied for two seasons in two regions and found to yield excellent results in creating a firm sandy soil covered with vegetation.

Italy has become the leading air power in the Mediterranean, according to a report on aviation. There are no fewer than eighty-seven bases for airplanes and seaplanes, and ninety emergency landing fields already constructed, and there are forty-five other emergency fields under construction.

Flower Advertisements

By Robert Connell

IN the very long past "good old days," when signs were really "signs" and not merely printed notices; the days when few could read except by pictures; the wine shop bore a bush to signify its business, and hence the proverbial saying, "good wine needs no bush." Or, in other words, a good article, honestly made and suitable to its purpose and the needs of men requires no advertising. Yet, after all, it must be known where it is to be had and especially so in a world of competitors, and because of this the art of advertising is older than man himself. More than that, a great deal of what is most beautiful in this world of ours owes its origin to this art. The brilliant plumage of the male birds of so many species, especially at the mating season, is a form of advertisement. So, too, are the colors of flowers, their form and markings, and geological history shows how these developed in their close relationship to the pollen and nectar seeking insects.

In the Carboniferous period the plants were largely spore bearers like our mosses and ferns, though reaching the dimensions of forest trees, and those few that had true flowers were fertilized by pollen carried by wind and water. The insects that were contemporaneous with such a flora were dragon flies, cockroaches, scorpions, millipedes and spider-like creatures. It was not until the Cretaceous dawned with the beginnings of flowering plants such as we are familar with today that beetles, bees, flies, butterflies and wasps appeared on the scene to play their part in the development of the conspicuous beauties of what thus became a new world. The mutual adaptation of insect to flower and flower to insect is one of the wonders of our earth. Darwin expressed it with his customary clearness born of direct observation: "We may conclude that if insects had not been developed on the earth, our plants would not have been decked with beautiful flowers, but would have produced only such poor flowers as we see on our fir, oak, nut and ash trees, on grasses, docks and nettles, which are all fertilized through the agency of the wind." And Wallace points out that "there is good reason to believe, not only that flowers have been developed in order to attract insects to aid in their fertilization, but that having been once produced in however great profusion, if the insect races were all to become extinct, flowers (in the temperate zone at all events) would soon dwindle away, and that ultimately floral beauty would vanish from the earth."

Flower and Insect

WE may say that the relations between flower and insect are like those between producer and consumer. The producer of goods advertises in order to sell his goods as the flower advertises by its color, form and markings the presence of pollen and nectar; the consumer is attracted by the advertisements of goods to satisfy his needs as the insect is guided by the flower's color, etc., to where he may find what he requires for present use or storage for the future. Thus we are entitled to say that flowering plants were the first of advertisers. A few of them still retain their signs though their significance is largely, if not, wholly lost. Violets, for example, produce the greater part of their seed in inconspicuous, green, closed, self-fertilizing flowers (called cleistogamous flowers by botanists) which neither attract insects nor can be fertilized by them, but they still hang out their signs as old shops do in some survival of the past in a modern city; signs that have now only an archaeological interest.

There is another interesting parallel in the development of flower advertisements. Our advertiser of goods or services has to consider the psychology of the consumer; he must make his advertisements appeal to the consumer's interest which may be his desire for cheap goods or for lasting ones; for things that tend to make his life easier or more comfortable; for articles that minister to his desire for attractiveness or his sense of self-preservation; his hopes, his fears, his vanity, his tastes, all enter into the advertiser's scheme. Now the flower as advertiser must consider the things that attract the insect world, whether beetles, bees or butterflies. Their preferences finally decide the matter. Bees prefer blue and purple flowers, and so these have an advantage, other things being equal. The great white flower clusters of the cow-parsnip have a special attraction for the small nectar-hunting beetles. Bright red flowers are specially attractive to butterflies, yellow and brown to flies, white to moths. Further, certain flowers by their peculiar shape lend themselves specially to the mouth structure of certain insects, and even birds like the humming-bird, and thus a certain kind of monopoly is set up, based on adaptation of flower structure to insect structure, and the long-tongued and the short-tongued and their intermediaries have each its special field of operation. For the insect pays for what the flower gives it by the service of cross-fertilization, carrying pollen from flower to flower.

In the business of plant advertising the flower proper takes the lead. Usually the flower has four groups of floral leaves, calyx, corolla, stamens and pistil. In some flowers like those of the holly all those on a given bush have only either stamens or pistil, never both. Hence, if you buy a staminate or male holly you get no berries. This is also true of willows, and of the bird-cherry or oso-berry of our woods and of our wild blackberries. Some flowers again have only one set of floral leaves outside the reproductive ones, and there is then said to be no corolla, only the calyx. In such cases the calyx is usually as highly colored as a corolla and serves in its stead, for the corolla is the part of a flower which usually does the advertising. Thus the clematis has no corolla, only a beautifully colored calyx; similarly the anemone, the meadow-rue, the marsh marigold and the false bugbane, all of them members of the buttercup family, have only a calyx more or less petal-like.

Serve the Purpose

IN some plants the flowers are individually small and even inconspicuous, but they are grouped together in such a way that they serve the plant's advertising purposes just as effectively. Thus the clover gains greatly by its flowers forming close clusters or heads. In our native species the head is surrounded by a row of green bracts forming what is known as an involucre, and which resembles a calyx and is easily mistaken for one by the casual observer, but each individual flower of the head has its own calyx. In the parsley family the flowers are collected in an umbel, a flower group in which all the flower stems rise from a common point and are so regulated in length that the flowers form convex, flat, and sometimes even concave tops of inflorescence. This type of flower cluster is found also among the lilies as in the onion and the brodiaea, and in the ivy and the various primulas. But of all these, parsley family furnishes the best examples of the value of co-operation in advertising by individually rather insignificant flowers.

It may be remarked here that all four sets of floral organs, calyx, corolla, stamens and pistil, are leaves which have become modified for specific purposes. This was first pointed out, not by a professional botanist but, by Goethe, the German poet, and it becomes evident when we examine the double flowers of the gardeners' production or those naturally double or semi-double ones sometimes found in gardens in which we can see the intermediate steps by which stamens and pistil are changing into petals. In addition, we have such things occasionally as "green roses" in which the floral parts with their colors and distinctive forms are being transformed or are already transformed into green leaves. Further modifications of the leaf occur in what are known as "bracts" and "scale leaves." The latter's use is to protect the buds or young shoots, and they are seen very clearly in the horse-chestnut in whose large Winter buds a development may be traced from the outer scales to the inner ones which show evidences of their green leaf connection at their tips. Bracts are the leaves which occur just below a floral shoot and their relation to the foliage leaves can often be traced. While they are usually green, they are not infrequently brightly colored, and in some instances, practically colorless.

Spring in the Woods

EVERY Spring our open woods are graced with the snowy inflorescence of the dogwood, inflorescence rather than flowers because what is usually called the dogwood flower is not a flower at all, but a set of bracts. The true flowers are grouped together, thirty or forty in number, of a yellowish color the tiny petals often purple-tipped. When these flowers first appear in their immature state the previous Summer, the inflorescence resembles a rather round-topped button. Underneath are four to six bracts, green in color, forming an involucre like that under the flower head of one of our native clovers. In Spring this begins to grow until by the time the little flowers are developed the involucre has become a ring of large white leaf-bracts, each coming somewhat abruptly to a point. The veining of the bracts is parallel, that is to say the veins run side by side, instead of branching from a mid-rib as do those of the green leaves of the tree. The white bracts are an advertisement to attract insects to the inconspicuous flowers, and everyone will agree that they do their work effectively.

In the red-barked or Western dogwood, a common shrub of swampy places, the creamy white flowers are a little more conspicuous than in the common species, and have no surrounding bracts. But the little dwarf dogwood or bunchberry of our cool northern forests is a remarkable replica in little of the tree's inflorescence except that the bracts are usually only four and are not infrequently spotted with purplish red towards the tip. It is too dry for it about Victoria except in such a locality as Rithet's Swamp, but it is abundant in the cooler, shadier and more elevated forests. At Shushartie Bay at the north end of the Island I saw a beautiful growth of it some years ago. A fallen, mossy tree, perhaps forty feet long, was ornamented with bunchberry throughout its length on the upper side, and the white bracts were particularly conspicuous against the dark green moss and bark. In the eastern part of this continent there is another species of tree dogwood known botanically as Cornus Florida; ours is C. Nuttallii. This species has usually only four bracts like the bunchberry, and each is deeply indented at the tip instead of coming to a point as in ours. The reason for this is to be found in the different functions performed by the bracts of each. In ours as we have seen the bracts never cover the inflorescence, but in the Eastern one they serve the purpose of scale leaves protecting the young buds through the cold of Winter. The purplish indentation is thus connected with the dual function of the bracts. Comstock has a note on the Eastern dogwood which is equally applicable to ours and emphasizes the advertising ability of both trees: "The flowers grow at the tips of the twigs, and the young leaves are just below the flowers and also at the tips of the twigs. These twigs are bent and spread in a peculiar way, so that each white flower head may be seen by the admiring world and not be hidden behind any of its neighbors." Of course, the "admiring world" is primarily that of insects. The fossil records show that one species at least of dogwood was in existence at the time of the great Laramie Revolution, from which our Rocky Mountains date as mountains, at the close of the Cretaceous and the dawn of the Eocene.

Grouped for Purpose

THE high-bush cranberry of the Interior and the East has a flat inflorescence, the outer flowers of which are large and showy. These flowers are neutral, that is, without stamens or pistil, and therefore, have no other function but that of advertising, or calling attention to the small inconspicuous but necessary flowers of the centre. Horticulturists have so developed from their point of view this shrub that when all its flowers become neutral it forms the guelder-rose or snowball of our gardens. The hydrangea is another plant with similar history. In a wild state it has a ring of large neutral flowers advertising the small perfect flowers inside; in the garden all the flowers are large and neutral.

The so-called composite plants such as the daisy and the dahlia have their flowers in heads, all the flowers being inserted on a common receptacle or disk-like summit of the flowering stalk. In their wild state, at least, they are usually single and are surrounded by a ring of rayed or strap-shaped flowers, except where as with the chicory, lettuce, dandelion, sow thistle, hawk's-beard and hawkweed, and a few other species the whole flower head is composed of strap-shaped flowers. Where there is only the outer ring its flowers are either only staminate and without pistil or entirely neutral. Their purpose has become that of advertising to insects the contents of the inner tube flowers. Two plants at extremes of habitat, the rabbit-bush of the dry Interior plains, and the mud-disk of our salt marshes, have no ray flowers at all, and are merely yellow buttons. Some others approach them in either having none or at best very small ones. With little competition the necessity of advertising diminishes.

Among the genera of plants belonging to the Foxglove family there are two represented here which advertise their flowers with the aid of bracts though not after the exact manner of the dogwood tree. To one of these belong our Indian paint brushes of which we have three species, two of them commonly scarlet to crimson in color, the third, yellow. The two red species are Castilleia Angustifolia, the narrow-leaved paint brush, and C. Miniata, the scarlet paint brush. The narrow-leaved is distinguished by its stem covering of longish, silky hairs, and by its upper leaves being divided near the top into from three to five spreading lobes, while the other is smooth up to the flowering part and its leaves are undivided. The corolla is a greenish tube with one side compressed into a slender hooded portion edged with red, the other only about half as long and with three little green teeth. The calyx is also tubular with four scarlet or crimson pointed lobes. Outside is a large bract, the upper two-thirds of which is stained with the same color as the calyx. The same description practically applies to the yellow paint brush, C. Levisecta, except that the color is yellow instead of red. The leaves of this species have from five to seven erect (not spreading) lobes at the summit. Thus in the paint brushes the corolla is merely touched with color at the edges of the slender hood, the calyx is the colorful part of the flower, and the bract intensifies the effect. The allied genus of Orthocarpus or owl's-clover also has this. Our local species are pretty but shy plants, often hidden in the grass and not marked by special brilliancy of color. In fact, I must admit I had never noticed them until I had made acquaintance with the larger and more striking Californian species. While we have only three species of Castilleia we have five species of Orthocarpus. C. Bracteosus, the bracted owl's-clover, has bracts with three lobes tinged with purple to match the purple flowers. It is common in the meadows near the Pemberton woods and on Trial Island, where it is in full flower about the middle of June. O. Attenuatus, the very slender owl's-clover, has whitish flowers tinged with purple and purple spots on the lower lip of the corolla. The bracts are tipped with white. It occurs fairly plentifully at Glen Ross Farm at the head of Pedder Bay, and also up Sooke River, when it was in bloom in mid-May. A species ascribed with doubt by Henry to O. Faucibarbatus, the bearded-throat owl's-clover, has pale purplish flowers with white-tipped bracts. I have found it early in May at the Uplands in the grass near the seashore. O. Hispidus, the bristly owl's-clover, has a white or creamy white flower with bracts often green, but sometimes white-tipped. I have only come across it on Trial Island, where it blooms in mid-June. I have left to the end the one that perhaps most persons have seen, but without particular attention. At a casual glance the rather dense patches in which it grows look like a growth of brownish lichen, for the whole plant is of a somewhat purplish brown, leaves, stem and flowers. Its height is only three or four inches at most; hence, its botanical name, O. Pusillus, that is the very small or insignificant owl's-clover. With a magnifying glass you can see that the leaves are finely divided into three to five segments, and you can make out the tiny little flowers with their dark color. It is exceedingly common on dry, sandy soil, and seems to have found the need of making its stores known to insects so pressing that it has converted the whole of its overground self into an advertising sign, though the color is scarcely an attractive one to us. No doubt some small flies and beetles find their way into its diminutive tube. I may add that the owl's-clovers are amongst other things distinguished from the paint brushes by the much greater development of the lower lip of the corolla, which becomes in Orthocarpus a little threefold bag instead of three teeth or short lobes.

I should like to add that the subject of flower publicity was dealt with twenty-five years ago by Mr. J. J. Ward in his "Life Histories of Familiar Plants," in a chapter entitled "Some Floral Advertisements." I read it some years ago, and the subject remained with me after I had forgotten the original article, but re-reading it the other day I find my treatment is sufficiently different to absolve me from plagiarism, since I have dealt with native Canadian plants, while Mr. Ward confined himself to British ones, and I have been concerned with extra floral advertisement rather than the flowers themselves, that is to say, with the outside sign rather than with the beauty of the window dressing and the quality of the goods.

—Photographs by Pocock.

Upper Left: The First Tee at Ardmore Golf Club, Saanich. Upper Right: Ardmore Clubhouse. Lower: On the Sixth Green at Ardmore.

Clothes Sense and Common Sense

By "SOURIRES"

THERE are strange people to whom clothes are almost a nuisance, who would only be bored if you revealed the innermost secret of how to be well dressed.

Even most respectable citizens are to be found among them, also geniuses, beggars, cranks and tramps. So long as they are warm in Winter and cool in Summer they are content, and have no interest in dress beyond that.

You and I and the Joneses, however, recognize the importance of dress, and know that the difference between just wearing clothes and being well dressed is sometimes a grave matter. The feeling that one is well dressed may be no more than a pleasant item in the joy of living, or prove a social and business asset.

Soldiers, nurses, convicts, policemen, admirals and others who wear a uniform are not "well dressed" in the usual acceptance of the term. They may be attractive, smart, or even magnificent, but a uniform represents an organization, and being well dressed is an expression of individuality.

No Magic Formula

THERE is no magic formula, or mysterious password, which suddenly opens Aladdin's cave of dressing well. The secret of being well dressed seems to be a combination of two well-known things—money and good taste. Money is not enough by itself, nor is good taste alone; they must work hand in hand. Unlimited money is not necessary, but there must be enough money to allow one to pick and choose among the best, or as near the best as one can get. Even a little money in conjunction with good taste can achieve delightful results.

Good taste appears in a sense of the fitness of dress to one's age, one's physical characteristics, the occasion, and the condition of life in which circumstances have placed you. Attention to details helps to secure that pleasant, confident feeling when you step forth knowing you are well dressed. The French have a saying about the well-dressed woman—bien coiffee, bien gantee, bien chaussee (nice hair, nice gloves, nice shoes)—an example of details which help to make the perfect ensemble. One might recall that to Sir Charles Marlow in "She Stoops to Conquer," "A modest woman drest out in all her finery," was "the most tremendous object of the whole creation." It is well to pay attention to the prevailing fashion, but to avoid being ahead of it, or too far behind.

Express Culture

YOU own your clothes, they are part of you, so let them express a cultured individuality, poise, an ordered mind, and an appreciation of the beautiful. Be something more than merely a fashion plate, or tailor's dummy. "The apparel oft proclaims the man." If you venture something original, act with discretion. Avoid what simply isn't done, like wearing a bowler hat with a frock coat and brown boots, to mention a disastrous combination.

A natural sense of how to dress well is a gift from the gods, and, like a sense of humor, or red hair, you have it or you have it not. If you have it you are lucky, and if you haven't, it is just too bad, but don't be down-hearted, for you are not alone. And remember that nature has a law of compensation. You may dress abominably, but have an expert knowledge of Chinese pottery of the Ming dynasty, or be able to swim the English Channel. No matter how you dress you will not satisfy all tastes. There will be some who, owing to envy or the unseeing eye, do not appreciate your gallant efforts so dress as well as you can and please yourself.

Fashions in Turkeys

FASHIONS in the size and shape of turkeys for the dinner table seem to follow in the wake of modish apparel. In the British market the trend is towards smaller turkeys; in Canada the big turkey with honest-to-goodness proportions holds sway, while in Australia the distracted breeders are in search of a "streamlined" bird in order to satisfy the latest demands of consumers. On this subject, The Fish Trades Gazette, of London, England, remarks: "Large turkeys for our (British) trade are each year going out of favor.

"To meet the requirements of these days of apartments with small ovens, the Turkey Breeders' Association in Australia is in search of the 'streamlined' turkey. Experiments are being started in Sydney to breed a bird of shorter leg, deeper chest, and broader back to fit an ordinary gas oven. The turkey should also be light in weight. The aim of the breeders is a turkey which will look something like a duck in shape."

Rules of Royal Etiquette Displaced by Edward VIII

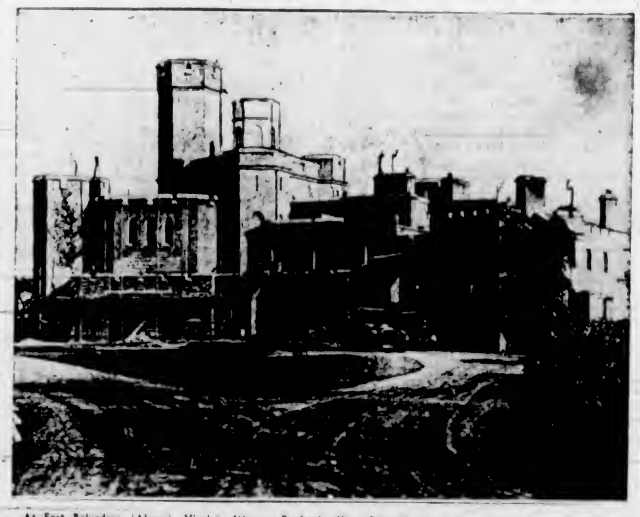

At Fort Belvedere (Above), Virginia Waters, England, King Edward's New Home, the Monarch Will Build a Flying Field and a Swimming Tank.

By CHARLES A. SMITH

HARDLY a day goes by that King Edward VIII of England doesn't reveal that he has no particular liking for stuffy British traditions.

More and more are members of his entourage being made to realize that the new monarch is a brisk young man with modern ideas who doesn't plan to be bound by palace precedent, but rather intends to adopt the 1936 way of doing business.

Rules of royal etiquette which had their birth in the days of Queen Victoria and her slide bound court are going by the board as Edward gets down to his job of kingship. They are being replaced by regulations more in sympathy with the free and easy ways of modern conduct.

Things Speeded Up

THERE is a new air about the court. Formal receptions are being speeded up, business appears to be conducted more expeditiously and with fewer red-tape trimmings, and the impression is obtained that a high-powered efficiency expert in the person of the new King is working with considerable zeal to prune out the useless wood.

Perhaps the ghosts of former monarchs and their high officials are throwing up their hands in horror as they walk the long corridors of Buckingham Palace, but it is understood that the new regime is approved by all except perhaps the oldest members of the court, who find it difficult to accelerate their pace to conform with modern ways.

Only on such formal occasions as the opening of Parliament and the holding of the annual royal courts will precedent be permitted to hold complete sway and the full trappings of monarchy be in evidence.

At other times, according to present indications, the British court will be run on the lines of a well-conducted business organization, with a minimum of red tape and delay.

A recent innovation of many introduced by Edward is to abolish the rule that officials in "close attendance" on the royal person must wear a knee-length black frock coat.

Approved by Court

INSTEAD they may now wear a cutaway tail coat or morning coat. Further, the King has hinted to his entourage that he approves of the black lounge jacket for work at the palace in ordinary circumstances.

King George was a stickler for the old frock coat rule, and although a high official of the royal household might wear a short black coat for his normal office work, before appearing before the King he had to don a frock coat.

Canada Mobilizes to Attract Tourists

By JAMES MONTAGNES

WITH almost fifteen million tourists visiting Canada last year from the United States, there has been no let up all Winter in the search for more tourists for this Summer. Last year showed an increase of eleven and one-half per cent over the previous year in the number of tourists. This year it is hoped to show a still larger increase.

Possible tourists are hunted in the same way that any business looks for more customers. Advertising in newspapers, magazines and over the radio is followed up with descriptive folders, maps, information, to the volume of people writing to any one of the many tourist bureaus in Canada. Every possible item of information is procured for the inquiring future tourist. Whether there are questions on the price of a hotel room or on how to make a canoe trip far from the beaten track, the information, maps, detailed lists of requirements, customs regulations, everything is given to the possible tourist.

The Canadian Government operates the Canadian travel bureau as part of the department of railways and canals. The department of the interior also has various branches giving tourist information, as the national parks branch. Each province has a tourist information bureau and the the principal cities supply similar services. Resort regions have similar services, towns and counties in many cases banding together to publicize an entire region. Smaller cities and towns do a considerable amount of tourist seeking, especially in lake regions. And then the hotels and municipalities operate together services to procure conventions which brings tourists on a larger scale to a city and its surrounding region.

At this season all these organizations are starting to get real busy. Their Winter travels and lectures have brought response, and now the inquiries are starting to flock in, as people are preparing for the Summer vacations.

There is more international travel along the Canada-U.S.A. boundary than anywhere else in the world, with the heaviest traffic in Southern Ontario, accounting for 2,180,000 of the 3,605,000 cars which entered Canada from the United States last year. Tourists in 1934 were estimated to have spent nearly $130,000,000 in the Dominion. 1935 figures are not yet available. The tourist business ranks among the most important in Canada, and that is why the various municipalities and provincial governments are constantly raising the standard of tourist camping sites, hotels, and motor camps. The tourist trade is too important to suffer from minor unsanitary conditions from over-charging or other inconveniences which are a factor in bringing greater or less tourist business.

While Summer tourist traffic has been on the upgrade Winter tourists have also been more numerous this past season, the increased interest in Winter sports being mainly responsible. Canadians holiday bent have not confined their travel entirely within the Dominion, and last year 660,000 Canadian cars passed across the border into the United States. Ocean travel from Canadian ports has also increased not entirely due to Canadians traveling overseas or to the West Indies, but added to by American citizens who take the St. Lawrence scenic route.

A Page For CHILDREN

The Water Lily

By R. B. MORTON

THE Spring days were very beautiful as they lengthened into early Summer—so sparkling, so gay, so joyous, so free with the freedom that comes from the breaking up of the cold and grey gloom of Winter—that the fairies wandered arm in arm from one lovely floweret to another or sat on tiny ant hills watching the busy workers, or climbed a tall waving grass and, sitting astride of the leathery blade, sought to whisper love songs in the ear of a radiant butterfly.

As the days grew warmer and warmer, the fairies wandered in the cool aisles of the woods. There they would jump on the backs of baby rabbits and run races with the whispered information about the nearest carrot field as a prize to the fastest bunny. Or, feeling more lazy and idle, would sit on the large tortoises or snails who lived on the banks of the ponds and, plucking a shining grass for a fishpole and using a cobweb for a line and a tiny gnat for bait, would fish and fish for hours in the cool waters. Once in a while a fish too big for them would pull them off the turtle's back into the pond, and then such shouting and laughter and life-savings as did take place!

One evening the moon was full and bathed the woods and ponds in loveliness. The Queen of the Fairies, attended by her maidens, decided to bathe in a lovely pool overhung by ferns and graceful willows and lovely grasses.

They placed their fairy garments, made of flower petals and butterfly's wings and cobwebs, on the bank, and with merriment and laughter plunged in.

After the hot day, the cool water felt so good. Little newts obligingly placed themselves on small logs, and the fairies would run along the log, out onto the newt, who, with a toss of his head, would send them diving into the glowing blue of the pool. Around and across they would swim and then clamber up onto the big, broad, flat back of a turtle or a frog who made a most lovely raft for the fairies. There they would sit dabbling their toes in the cool, clear water or lying flat on their backs gazing at the moonlight. Time passed swiftly. None of the fairies felt tired, and so, when the Queen asked for volunteer frogs to act as racing boats for them, they all clapped and shouted with joy.

On their backs they climbed and bridled them with wisps of grass and decorated them with wreaths of tiny flower buds. A large and pompous grandfather frog blew the whistle, made of a flat blade of grass, and, with a big splash, off went the croaking steeds, each bearing a gay and laughing fairy.

After the race, the fairies found little puff balls and played a game of water polo, with the Queen herself as referee.

No one had noticed the waning moonlight nor the nearing dawn. Suddenly the light began to break, and such a scramble as there was! Each fairy endeavored to reach the bank and clothes first, and they shivered as they climbed out, for a strong breeze had sprung up.

Looking around for her dress, the Fairy Queen was dismayed. Nowhere was it to be seen. So she wrapped herself in a veil of fog that hung near the ground and turned for one last look at the lovely pond. There, there, drifting quietly out was her flower-petal dress. Too late it was now to save it. So, turning away, the fairies scurried to their little homes.

Sleep came to the Queen Fairy soon and forgotten were the splashings and races and games, and even the loss of the lovely flower-petal dress.

She did not open her eyes until late in the afternoon. And, as she stepped out of her flower home, a tiny little fairy rushed up breathless. "There is a wonderful new flower in the pond today such as we have never seen," cried she. "Come and look."

Wondering, the Fairy Queen and her attendants trooped down to the bank of the pond. Sure enough, there, where she had last seen her dainty dress, was a lovely pink flower with glossy green leaves, resting on the bosom of the pond.

And thus the Water Lily came into birth—the lovely, fragile fairy dress was turned into a delicate, charming flower.

Always they grow on ponds and, no doubt, are the lovellest in those ponds where the fairies come to bathe.

Sleepiness Is Just Disguise

—Photo by Harry W. Frees

"Dear Little Tom, he's sound asleep!" so Mrs. Furry said.
She'd come to see her sleeping son before she went to bed.
But is he fast asleep? Aha! If you are sharp and wise
You'll know that Tommy's sleepiness is just a good disguise!
And when his mother's gone away, this naughty little kitten
Will go and join the Furry Twins—with mischief they've been smitten!

The Story of the Trees

By L. E. LUGRIN

ONCE there was a little girl named Myrtle. She was the Apple of her father's eye, and no wonder, as she was the most beautiful girl in all the country round. Her eyes and hair were Chestnut brown, her skin as white as a Snowball, and her lips as red as a ripe Cherry.

Now Myrtle was in love with a young man named Joshua, but her father wanted her to marry Jacaranda, who owned a large Cotton plantation.

One day he said to her: "I will not consent to your marrying Joshua, and I forbid Yew to see him again.

"But, father," cried Myrtle, "I have a Date with him this afternoon."

"I don't give a Fig for that, and I will not have Yew using slang," snapped her father, who had a temper as hot as Pepper, and he struck the Palm of his hand upon the table.

Just at that moment Joshua appeared, looking very Spruce in his new Plum colored suit. His hair was black as Ebony, and his complexion Olive.

"Good afternoon," he said. "Are Yew ready, Myrtle? Yew had better bring your Umbrella, as it looks like rain."

Before Myrtle could reply, her father said: "She is not going with Yew now or at any time. Yew can tell him the reason, Myrtle. I am off to the Beech to work on my boat. I have to Cork the seams. Meet me there in ten minutes, Myrtle."

After he had gone, Myrtle said: "I am afraid it is quite Plane that father does not want me to marry Yew."

Joshua laughed. "He is as sour as a Lemon, the poor Prune, and I'm glad to see the Mango. However, I think he will change his mind when he knows what I have to tell Yew. I am going to South America, where my uncle has a vast Rubber plantation. He is a very rich man and I am his heir."

"But Joshua, if Yew leave me I shall Pine away and die."

"I will not leave Yew, Myrtle, if Yew will come with me."

"When?" gasped Myrtle.

"Next week. We will fly, my own. I have a beautiful new Plane made of Redwood."

"Oh, Joshua, how wonderful."

Her lover took her in his arms. "You're a Peach," he said.

"May I tell father," asked the girl. "I am sure he will not object now that Yew are rich. He really likes Yew."

"We will go to him now," he answered, as he kissed her Tulips.

Then the happy couple walked through the Orange grove, and as they walked they ate the Walnuts which Joshua had in his pocket and which he cracked for his sweetheart between the Palms of his hands.

So it came about that Myrtle's father gave his consent, and because he thought it might be cold traveling by Plane he gave his daughter a Fir coat to wear on the journey. When Myrtle had fastened the last Button of her coat before stepping into the Plane he pinned a flower on her shoulder. "This Rose Wood look well on that Fir," he said.

As he watched the Plane soar away he smiled. "There goes a happy Pear, and to use a slang expression, as long as he is rich, it's Oak with me."

The May Queen

You must wake and call me early, call me early, mother dear:
Tomorrow'll be the happiest time of all the glad New Year,
Of all the glad New Year, mother, the maddest, merriest day;
For I'm to be Queen o' the May, mother, I'm to be Queen o' the May.

There's many a black, black eye, they say, but none so bright as mine;
There's Margaret and Mary, there's Kate and Caroline,
But none so fair as little Alice, in all the land, they say,
For I'm to be Queen o' the May, mother, I'm to be Queen o' the May.

I sleep so sound at night, mother, that I shall never wake,
If you do not call me loud, when the day begins to break:
But I must gather knots of flowers, and buds and garlands gay,
For I'm to be Queen o' the May, mother, I'm to be Queen o' the May.

As I came up the valley, whom think ye should I see
But Robin leaning on the bridge beneath the hazel-tree?
He thought of that sharp look, mother, I gave him yesterday—
But I'm to be Queen o' the May, mother, I'm to be Queen o' the May.

He thought I was a ghost, mother, for I was all in white,
And I ran by him, without speaking, like a flash of light.
They call me cruel-hearted, but I care not what they say,
For I'm to be Queen o' the May, mother, I'm to be Queen o' the May.

They say he's dying all for love, but that can never be:
They say his heart is breaking, mother—what is that to me?
There's many a bolder lad'll woo me any Summer day,
And I'm to be Queen o' the May, mother, I'm to be Queen o' the May.

Little Effie shall go with me tomorrow to the green,
And you'll be there, too, mother, to see me made the Queen,
For the shepherd lads from every side 'ill come from far away,
And I'm to be Queen o' the May, mother, I'm to be Queen o' the May.

The honeysuckle round the porch has wov'n its wavy bowers,
And by the meadow trenches blow the faint sweet cuckoo flowers,
And the wild marsh-marigold shines like fire in swamps and hollows gray,
And I'm to be Queen o' the May, mother, I'm to be Queen o' the May.

The night-winds come and go, mother, upon the meadow grass,
And the happy stars above them seem to brighten as they pass;
There'll not be a drop of rain the whole of the livelong day,
And I'm to be Queen o' the May, mother, I'm to be Queen o' the May.

All the valley, mother, 'ill be fresh and green and still,
And the cowslip and the crowfoot are over all the hill,
And the rivulet in the flowery dale 'ill merrily glance and play,
For I'm to be Queen o' the May, mother, I'm to be Queen o' the May.

So you must wake and call me early, call me early, mother dear,
Tomorrow 'ill be the happiest day of all the glad New Year,
Tomorrow 'ill be of all the year the maddest, merriest day,
For I'm to be Queen o' the May, mother, I'm to be Queen o' the May.

—Alfred Tennyson.

Richard Hughes--Novelist and Poet

By VERNON TIMBERLEY

AS most people prefer novelists to poets, it might be more interesting to talk about Mr. Hughes, the author of a first novel called "High Wind in Jamaica" than Mr. Hughes, author of two stage plays, a book of poems and some radio plays. Somewhere he has said: "As early as I can remember, I took for granted that I should be a writer. I began to dictate verse and stories to a patient mother at the age of five."

His first novel was "High Wind in Jamaica," called in America "The Innocent Voyage," and was published about 1929. An interviewer asked Mr. Hughes what gave him the idea for the story. In part he answered:

"I had a cold, and to amuse me a friend sent me a MS. by an old lady who had been, as a child, on board a ship captured by pirates, and for an hour had been on board the pirate vessel, where she was treated with great kindness. That boat was the brig Zephyr, which was captured by pirates in 1822."

The story is about some children captured by pirates. Regarding the children in the book, the author said:

"I have heard people say for a fact that they were portraits of so-and-so's little Jackie and Joan. But they were not. I cannot do portraits, either of children or adults, even if I wanted to. On the other hand, of course, there were elements in them of many children among my fairly wide acquaintance."

The writing of this novel began in Wales and the first chapter took a year to finish. The next two chapters were written much quicker, while the author was visiting an island off the Italian coast. Some of the writing was done in London, and the book was finished in an old farmhouse in Connecticut. For several months Mr. Hughes lived alone in the empty farmhouse, his only companions being a horse and an old Ford. Towards the end of the novel he was stuck for three weeks and did not know how to finish it. He tells how he came to find the ending:

"Then a girl baked me a cake and I started off for an all-day ride with the cake in my knapsack. The horse went head over heels at one point of the journey, and I landed flat on my back on top of the cake. The cake was absolutely intact. And so was I—more than intact—for I rode back and straightway finished the story. All I required was a good shaking up."

For a first novel, "High Wind in Jamaica" was a great success. It had a big sale in England, and in the United States, where it was chosen by one of the Book Clubs. Two years after it was published it was awarded the "Femina Vie Heureuse Prize." One would think that Mr. Richard Hughes had written many children's stories. In answer to such a question, he replied:

"Have I ever written children's stories? I can't sit down with a pen and write one. But sometimes after telling one I can still remember enough to write it down immediately. At other times I have got my audience (children) to retell the story to me later (which they can generally do with a quite uncanny memory) and I have written it down then. I have, as a matter of fact, a book of children's stories collected in that way."

England

This royal throne of kings, this sceptred isle,
This earth of majesty, this seat of Mars,
This other Eden, demi-Paradise;
This fortress, built by Nature for herself
Against infection, and the hand of war;
This happy breed of men, this little world;
This precious stone set in a silver sea,
Which serves it in the office of a wall,
Or as a moat defensive to a house.
Against the envy of less happier lands;
This blessed plot, this earth, this realm.
This England.

—Shakespeare.

Victoria's Day

YOUNG people are looking forward to tomorrow, and as the hours go by are planning all sorts of enjoyment. It is good to be alive on these May days. Who said "To be young is very Heaven"? Today, the real twenty-fourth, is Sunday. Many of you have heard lessons of the day in church and in Sunday school. You will not enjoy yourselves less if you think about the wise words that have fallen from the lips of pastors and teachers. In these days, young as well as older people need all the help they can get if they are to live wisely and well.

In some of your homes dear friends and relatives are being welcomed, for, at this season, anyone who has ever lived in Victoria longs to come back, and many do. Then there are tales of old doings and memories of dear friends to be brought to mind.

It is almost a hundred years since she in whose honor our little city was named came to the throne as a fair maiden. Seven years after, the keen eye of James Douglas, a Hudson's Bay factor spied the spot on which our city stands. There were many sites he could have chosen as he sailed by or entered the inlets of the Gulf of Georgia. None seemed to him so full of promise as that which looked across the sparkling waters to the snow-capped mountains. The great fir trees threw their dark shadows over the bare spreading branches of the oaks, with here and there the red stem of an arbutus tree appearing above the undergrowth. Here he came ashore, and very soon the foundations were laid of Fort Victoria. As the months and years passed away a city grew up outside the fort, and the young people, as well as their elders, wanted a playground. The man whose life had been spent in the wilderness had a rare eye for beauty, and Governor Douglas gave the citizens of Victoria Beacon Hill, taking care that not a single acre should be used for any purpose except enjoyment.

So as the day comes round, young and old go to the Park to play. Each year new beauties are added by planting and cultivation. There is room for sports elsewhere, but Beacon Hill serves as a gathering place. There the May Queen has been crowned for many generations, and little children have come to delight all eyes and warm all hearts with their innocent beauty. Other cities may have grander celebrations. Let us keep our May Day festival in honor of Victoria, whose watchword was Duty. May our city grow more beautiful and her streets be filled with joyous children growing up to be strong men and pure women.

We must not let the day pass without remembering our King, Edward VIII, who now fills the British throne. These are anxious times, when he needs the love and support of all his subjects, perhaps, especially of the young. Let us take time on our holiday to pray, as we sing

"God Save Our King."

Mrs. Clementina Fessenden

ON May 1 a paragraph appeared on your page headed Empire Day. It gave the Earl of Meath credit for having founded Empire Day. Mrs. Colin Cummins, regent of the Lady Douglas Chapter of the Daughters of Empire, writes to say that the first Empire Day was observed in Canada in the year 1899. At least, that is what Echoes, the organ of the Daughters of Empire, states. It was an Ontario lady, Mrs. Clementina Fessenden, who brought about this observance. In 1904 Lord Meath had the holiday kept in London. The Daughters of Empire are very proud that it was a Canadian woman who instituted the observance which is now Empire wide.

Wet Feet

JIM Burdie and Charlie Cobble reached the crossroads and turned to the left, but but when they saw before them the broad, concrete stretch of a new arterial road they halted in astonishment, turned to each other, and held a lively consultation, which resulted in the pair retracing their steps to the crossroads.

Here a second argument occurred, with much pointing, now at the spire of a distant village church, now at the pine wood above them, and frequently and emphatically at the bridge and the little stream below.

Eventually some agreement was reached for once again the two set off westward, along the new arterial road, but rather uncertainly, going a little way, halting, looking back and waiting, and then proceeding for another short stretch.

"If this isn't Feathery Lane," Jim Burdie was saying, "I'd like to know what is."

As they slowly made their way along the road [illegible] to reassure the doubting co[illegible] A few wild roses in the remains of a hedge, an elder tree struggling bravely in a heap of stony [illegible], some cowslip plants on a bank that had been [illegible] into a cutting, a derelict [illegible] with ancient tramplings still visible, all these led Jim and Charlie onward. Soon they had their reward.

The new road cut its hard, straight [illegible] right through a jutting spur, but at its base a green track between hawthorn hedges led off the road.

Jim Burdie nudged Charlie Cobble's elbow and they turned quickly up the lane, off the hard road with its whirring traffic. They chuckled as they went.

At the end of the spur was a hollow, and in the hollow was a pond. They sat on its edge, took off boots and stockings, tucked up their trousers, and paddled.

"Eighty-two year old I am," laughed Charlie Cobble. "Eighty-one yourself, Jim. It was funny we should meet in the village after all these years. Seventy years it must be since we caught tiddlers here. I'm glad we've found Feathery Lane."

Jim was thoughtful as he answered: "You mind your trousers, and don't get 'em wet. Remember what your mother did last time!"

The Good Motorist's Prayer

Grant me a steady hand and watchful eye,
That no man shall be hurt when I pass by.
Thou gavest life, and I pray no act of mine
May take away or mar that gift of Thine.
Shelter those, dear Lord, who bear me company
From the evils of fire and all calamity.
Teach me to use my car for others need,
Nor miss through love of speed
The beauties of Thy world; that thus I may
With joy and courtesy go on my way.

—Children's Newspaper.

The Night School

Old Master Frog, he kept a school
Among the rushes green and cool
That waved around the lily-pool.

He taught his scholars how to croak,
Till he drove away the elfin folk
To hold their ears in a hollow oak.

"We wish he'd stayed in Noah's Ark!
He drives us wild with croak and bark
From dusk to dawn, from dawn to dark.

"Pray, Master Frog, your music stop,
Of all high jumpers, you're the top.
Please show your pupils how to hop!"

Old Master Frog then bounded high,
And, aided by the goblins sly,
Quite disappeared into the sky.

Whether a distant pond received him,
Or into a heron's beak they heaved him,
Froggy was gone; his scholars grieved him!

The First Committee

THE Home for Aged and Infirm Women was started by a committee composed of four ladies. They were Mrs. Gould, Mrs. Goodacre, Mrs. Carne and Mrs. (Captain) William Grant. Of these, only Mrs. Grant is living today. Mrs. Carne served for many years and has been succeeded by her daughter, Mrs. Whittier, who, like her mother, is untiring in her service to the Home.

Other committee members who have passed away are Mrs. Burns, Mrs. Leiser, Mrs. Hayward and Mrs. McTavish.

World's Cutest Teddy Bears

The cuteness of the Australian Koala Bear has long been appreciated by toy manufacturers who modeled the "teddy bear" after them. They are considered the world's lovable animals. The mother and son pictured here in Melbourne, present a charming picture. The young are called "Joeys," and always arrive singly. There are no twins in Koalaland.

The Story of the Trees

By JEAN SCOTT

ONCE there was a girl named Myrtle. She was the Apple of her father's eye, and no wonder, as she was the most beautiful girl in all the country round. Her eyes and hair were Chestnut brown, her skin as white as a Snowball, and her lips as red as a ripe Cherry.

Now Myrtle was in love with a young man named Laurel, but her father wanted her to marry Plantatus, who owned a large Banana plantation.

One day he said to her: "I will not consent to your marrying Laurel and I forbid Yew to see him again.

"But, father," cried Myrtle, "I have a Date with him this afternoon."

"I don't give a Fig for that, and I will not have Yew using slang," snapped her father, who had a temper as hot as Pepper, and he struck the Palm of his hand on the table.

Just at that moment Laurel appeared, looking very Spruce in his Roan colored suit. His hair was black as Sloe and his complexion Olive.

"Good afternoon," he said. "Are Yew ready, Myrtle?" Yew had better bring your umbrella. It looks like rain."

Before Myrtle could reply, her father said: "She is not going with Yew now nor at any time. Yew can tell him the reason, Myrtle. I am off to the Beech to work on my boat. I have to Lime the seams. Meet me there in ten minutes, Myrtle."

After he had gone, Myrtle said, "I am afraid it is quite Plane that father does not want me to marry Yew."

Laurel laughed. "He is as sour as a Lemon, the poor Prune, and I'm glad to see the Papaw. However, I think he will change his mind when he knows what I have to tell Yew. I am going to South America, where my uncle has a vast Rubber plantation. He is a very rich man and I am his heir.

"But, Laurel, if Yew leave me I shall Pine away and die."

"I will not leave Yew, Myrtle. Yew will come with me."

"When?" gasped Myrtle.

"Next week. We will fly, my own. I have a beautiful new plane, made of Tamarac."

"Oh, Laurel, how wonderful."

Her lover took her in his arms. "You're a Peach," he said.

"May I tell father?" asked the girl. "I am sure he will not object, now that Yew are rich."

"We will go to him now," he answered, as he kissed her Tulips.

Then the happy couple walked through the Walnut grove, and as they walked they ate the Walnuts which Laurel had in his pocket and which he cracked for his sweetheart between the Palms of his hands.

So it came about that Myrtle's father gave his consent, and because he thought it might be cold traveling by Plane, he gave his daughter a Fir coat to wear on the journey. When Myrtle had fastened the last button of her coat before stepping into the Plane he pinned a flower on her shoulder. "The Snowball looks well on that Fir," he said. As he watched the Plane soar away he smiled. "There goes a happy Pear, and to use a slang expression, as long as he is rich, it's Oak with me."

Note—Jean has done very well indeed, and shown that she has a knowledge of many trees. If it had not been for rubella, some reader might have sent in a perfect answer.

Kipling's Message

Never was isle so little, never was sea so lone,
But over the scud and the palm trees an English flag was flown.

Keep ye the law—be swift in all obedience—
Clear the land of evil, drive the road and bridge the ford,
Make ye sure to each his own
That he reap where he hath sown;
By the peace among our people let men know we serve the Lord!

All we have of freedom—all we use or know—
This our fathers bought for us long and long ago.

The 'umult and the shouting dies,
The captains and the kings depart;
Still stands thine ancient sacrifice,
A humble and a contrite heart.
Lord God of hosts be with us yet,
Lest we forget, lest we forget.

Suburb and Country

AGRICULTURE IS A FIRST PRINCIPLE: ON IT RESTS THE LIFE AND HAPPINESS OF MANKIND—Julian A. Dimock

Feeding Dairy Calves

By E. R. HALL
Assistant Superintendent, Dominion Experimental Station, Saanichton

MUCH has been written on the above subject and many systems of feeding advocated, so much so that considerable confusion exists as to any one definite sane and practical method. We do know that normal growth of a large percentage of young calves is sadly interrupted by digestive disorders that could easily have been avoided had care been exercised. Only a few of the more important points in calf management can be dealt with here.

Calves should be taken away from their dams as soon as dropped, as a general rule. This makes for less trouble later on for both calf and dam than when the calf is left to suckle for a day or two. The precaution should be taken, however, of feeding the calf its own dam's milk so long as that milk is not fit for human consumption. If for any reason it is not possible to give a feed of this first milk, then milk from some other comparatively fresh cow should be given. Should this not be available either, then satisfactory results may be obtained by giving a dose of two ounces of castor oil in any milk that is at hand. The feeding of the colostrum or giving of castor oil has the effect of rapidly cleansing the intestinal tract and thus warding off a possible attack of white scours.

If white scour develops the milk ration is materially reduced, or cut out completely, depending upon the severity of the case, and a further dose of castor oil given, followed later by a milder purgative, such as milk of magnesia. At the same time the calf should be given a rectal injection of a normal salt solution, one ounce of salt in a quart of warm water. This treatment, when used promptly on the first sign of sickness, will usually check the progress of the disease.

Avoid Heavy Feeding

CARE should be taken with any calf, and especially with one that does not seem too hearty, not to feed too heavily the first week or two. Too much milk is much worse than too little. Ten pounds per day is usually sufficient for the largest calves. Another axiom to be borne in mind in calf feeding is that milk unfit for human consumption is unfit for the calf. Milk from an infected udder is usually teeming with bacteria and is not fit for food for any animal unless first pasteurized. Similarly, old milk, sour milk, bloody milk, etc., are not fit to feed to calves.

Whole milk feeding should be continued for the first four to six weeks, depending upon the strength and vigor of the calf. Change from whole to skim milk should be gradual over a period of one to two weeks. At the same time that the skim-milk is being introduced to the ration, a little calf meal that is rich in fat is also introduced to take the place of fat that has previously been supplied in the whole milk. This very necessary fat can be supplied in the form of flax-seed meal scalded until it forms a jelly. As the calf grows older other ingredients, such as finely ground and sifted oats, bran or finely ground corn, may be used to make up a well-balanced calf meal. At the age of three to four months, a calf should be getting from twelve to fifteen pounds of skim milk per day, along with a good-sized cupful of calf meal at a feed in the milk. Care, of course, is taken that the meal is uniform day by day and the milk always fed at the same temperature.

Dry Grain Mixture

AT the same time that the calves are being introduced to the skim milk and calf meal, they should be taught to eat a little of a dry grain mixture. This mixture might be made up as follows: Bran, two parts; ground oats, one part; oil cake meal, one part. This is fed at first in very minute quantities and increased up to perhaps two pounds at four or five months of age.

If clover hay or alfalfa is available, there need be little anxiety as to mineral deficiency; alfalfa supplies large quantities of lime and bran plenty of phosphorus. If it is felt that minerals are lacking in the ration, two per cent edible steamed bonemeal may be added either to the calf meal or dry grain ration.

Under this system of feeding, calves will make rapid growth while still young, when growth can be made cheapest. The feeder will have to watch carefully to see that these calves do not begin to lay on fat rather than grow. At the first sign of this, usually indicated by excessive thickness about the throat, the grain ration should be reduced or cut out entirely and the calves carried along on a good roughage ration of hay and silage or roots. Careful feeding during the first few months of the calf's existence should bring it to a point at six months of age where little, if any, grain feeding, thereafter, until approaching first calving, should be required to develop it into a large well-formed dairy cow.

Contented Cows at Rest in Shaded Pasture

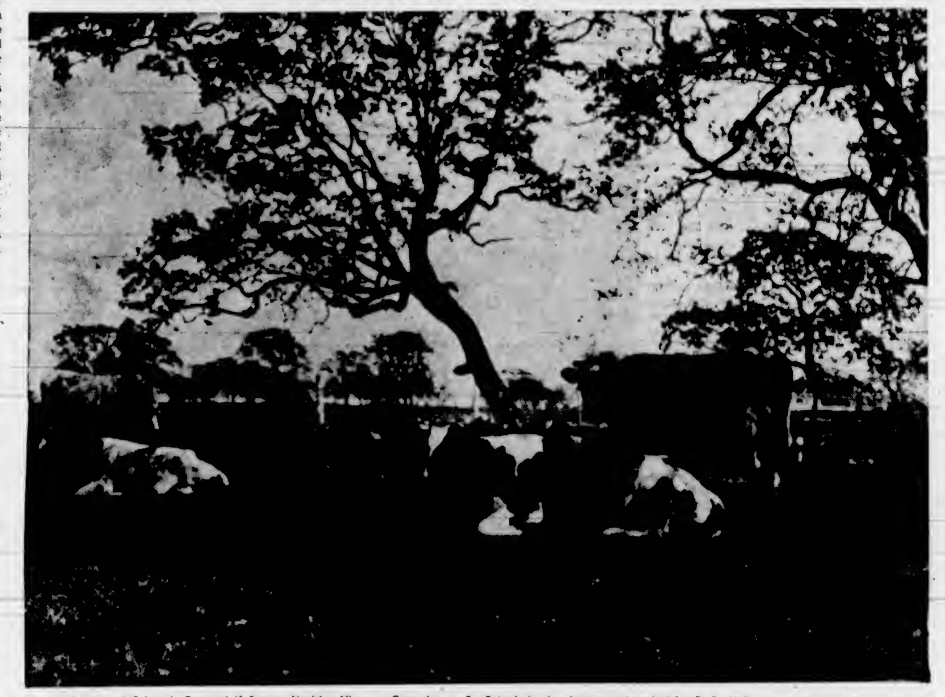

Correct Feeding of Calves Is Essential if Strong, Healthy, Vigorous Cows Are to Be Raised. In An Accompanying Article, E. R. Hall, Assistant Superintendent of the Dominion Experimental Station at Saanichton, Explains Some of the Fundamentals.

Perennials Started Now From Seed Will Make Fine Sturdy Plants

PERENNIALS can be grown from seed almost as easily as annuals. It is a far less expensive way of adding to one's collection of perennials than purchasing plants two years or more old. Patience is, of course, required, since the plants will not bloom until the second season. Even if perennial seeds are started indoors in February or March, they make little or no showing in the garden the first year.

The gardener with no facilities for raising seeds indoors finds it quite as satisfactory and far easier to plant his perennial seeds out of doors. May and August are the months recommended for sowing in a cold frame or any sheltered garden corner. Later the seedlings are thinned out and transplanted so that they stand three inches apart. May sowing will provide sturdy young plants and August sowing vigorous seedlings to withstand the Winter if properly protected.

These seeds are slower to germinate than those of annuals, and the germination percentage probably will not be so high.

White Perennials

THE finest of the white flowering low perennials are Arabis alpina, Bellis perennis, Gypsophila repens, Iberis sempervirens and Phlox subiata alba. Shading from blue lavender and into purple are the flowers of these perennials: Ajuga reptans, aubrieta, Forget-me-not (Myosotis), Iral pumila, Jacob's Ladder (Polemonium caeruleum), Phlox subulata and Phlox divaricata, pansies and violas.

Yellow has its good plants in Alyssum saxatile, Moneywort (Lysimachia nummularia), the primroses and Sedum acre. If pink flowers can be used, there are Armeria or Thrift, Bellis perennis, dianthus—either Sweet William or one of the Pinks, the Bleedingheart (Dicentra exima) and primroses.

Many of these plants come in several shades. Since edgings are not the main focus of a border, flowers of one hue, with a mass of green foliage, are the safest choice. However, there are sometimes places where the border may be made entirely of one plant, such as pansies or dianthus.

Prompt Action Necessary For Destruction of Tent Caterpillars

THAT perennial pest, the tent caterpillar, is again on the rampage. The fight against it, however, is by no means hopeless; in fact, according to experimental station authorities, tent caterpillars can, without great trouble, be eradicated from home grounds and even in whole communities if co-operative action is taken, says Esther C. Grayson in The New York Times.

The tent caterpillar increases in numbers through a cycle of approximately ten years, says a report by Dr. C. C. Hamilton, of Rutgers University, and then declines. At present the pest is at or nearing its worst in many sections around the metropolitan area.

The best time to exterminate the caterpillars is while their dormant webs are barely visible in the branches of apple and wild cherry trees, but gardeners often fail to act until the "tents" or webs become more conspicuous. The webs are now expanding in the warm May sunshine and the young worms are venturing forth to feed on the tender foliage.

Spraying Is Best

OF the several means of destroying this pest at the present period of its development, spraying is the surest and best. Sometimes a community suffering from the tent caterpillar co-operates by having all affected trees in the vicinity treated by a nursery or a tree service company with a power spray.

When a power sprayer is not available, the gardener must make a single-handed fight to get rid of the webs with their living contents. Attacks on these can be made early in the morning, or in the evening after sundown, as the worms return to the warm refuge of the web when the temperature is low.

A compressed sprayer will reach webs and foliage not too far above ground. Where good water pressure is available, the new method of applying an insecticide through a special "gun" nozzle, attached to the hose, is employed. The insecticide is supplied in the form of "cartridges" which slowly dissolve in the stream of water, thus saving the operator the bother of mixing spray materials and of "pumping."

Loses Effectiveness

ARSENATE of lead has long been the standard spray for this pest, as for most "chewers." Recently, however, nicotine, as a "contact" spray, has been found effective while the worms are small—less than half an inch in length. Later, as they near maturity, control by any means is more difficult.

The method of extermination followed by the home gardener who is not equipped to spray is as follows: All twigs or light branches bearing webs are pruned away and burned after being soaked in kerosene; webs in crotches of heavier limbs are wiped away with kerosene early in the season, especially if they are in positions which can be reached for close inspection and thorough eradication. Later, when the caterpillars are larger and more numerous, all webs are burned. If there are webs high up in the tree and far out on light branches difficult to reach, the branches are cut off with a pole pruning knife and burned.

Burn Remaining Webs

ANY webs still remaining on large limbs are burned away with a kerosene-soaked torch on a long steel rod or a length of strong, stiff wire with a hook at the tip to hold oily rags. In burning the webs away, it is not easy to get all the caterpillars without injuring the bark of the tree. While the sap is running in Spring, however, fruit trees will endure much heat without permanent injury. The part of the web which usually survives is the small section in the depth of the crotch where the fire does not penetrate. If this is later reached by a rag dripping with kerosene, all survivors may be destroyed.

Gardeners may be thankful that tent caterpillars seldom attack other forms of plant life while any cherry or apple foliage is available.

Pointers in Pruning of Trees and Shrubs

IN order to prevent the possibility of disease infection it is wise to paint any pruning wound that is more than two inches in diameter. Shellac, white lead and red lead paints are good, but perhaps the best wound dressings are the various asphaltum paints now available for this particular purpose. Shellac paint often cracks at the end of the year and needs to be gone over, but asphaltum paints, particular the thin ones that can be used in Winter without being heated, are the best and last the longest.

The clipping of an evergreen hedge, and the removal of dead branches from an evergreen, is a simple and easy operation and is frequently necessary. However, it should be remembered that all evergreens are comparatively slow growing, and because of this, hasty or heavy pruning often permanently mar such plants. It should be one's policy never to prune such plants unless absolutely necessary. This is true of narrow-leaved as well as broad-leaved evergreens.

Whenever any kind of pruning is to be done the tools selected are to be kept clean and sharp. Ragged edges are never left on the wound; the cuts are smoothed off, even if a special operation is necess

When the Bees Swarm

By FLORENCE A. GREENWOOD
(All Rights Reserved)

A STILL Summer day with the sun shining in a beautiful blue sky, all nature seemingly at rest, and in this stillness a curious humming noise reaches the ears, which gradually grows louder and louder and suddenly that nearby tree under which you had been sitting seems to come to life. Thousands of bees coming from its branches form into a black cloud and with much noise and bustle and flying to and fro gradually mount higher and higher into the air, and keeping together in close formation, fly away in a certain direction, never hesitating or turning to right or left, until they are lost to view. To a person knowing nothing of bees or beekeeping this is a terrifying experience, and it is with a profound sense of relief they see the bees disappear. Not so to the beekeeper whose hive they have left. What he sees is several pounds of potential honey disappearing with the swarm.

It is a curious fact that many old beekeepers still imagine they will get a good crop of honey only if their bees swarm. If they catch and hive the swarm and it is early in the season this might be the case, but the old-fashioned beekeeper never knew how many swarms he lost. Like the old man who proudly showed me his five colonies of bees and said: "I've had them bees for six years and I reckon they know me now!"

The modern beekeeper has nothing to do with swarms except those he makes himself. It has been conclusively proved that the chief causes of swarming are want of room to expand and grow, and an old queen. When the hive is congested, there is nothing left for the bees but to get out and make a home elsewhere. But before leaving the old home they have made all the necessary preparations for those that are left to carry it on. Queen cells have been built and the young queens reared, but which are as yet still unborn. Just before the time the young queens are ready to emerge, the old queen and thousands of field or worker bees make their preparations to depart, and generally time this about noon on a fine bright day.

Does Not Go Far

THE queen, whose life has been spent inside the hive laying eggs by the thousands, is naturally not so active as the bees who have spent their lives flying, so naturally she alights not far from the hive on a comparatively low-lying branch or convenient object. As the bees never dream of leaving the queen, they swarm round her and there they stay.

If the beekeeper is aware of this swarm leaving the hive, now is the time to make his arrangements and gather in the swarm, so adding one more colony or stock to his apiary. The modern beekeeper, however, has a different method. He realizes he has been careless in allowing the swarm to emerge, but having done so, he gets a new super with combs, some drawn out and some with new foundation, and puts it in the place of the old hive, taking the latter to one side. He then collects the swarm and deposits it in front of the new hive in the old place.

The swarming bees, realizing they have a new home with apparently plenty of accommodation begin to crawl in, and if one watches carefully it is quite easy to distinguish the queen. If she goes in, all is well, and the bees then crowd in by the thousand until they are all safely installed. All the field bees which have been busy gathering nectar during this swarming excitement now begin to come home and, of course, "home" to them means the exact spot from which they came and not the special hive they came from. They come back loaded, and, finding plenty of room, deposit their loads and go for more. Thus the swarm is augmented by all these workers, who seem to take the change as a matter of course.

Queen Cells Destroyed

IN the evening the honey supers which were moved with the old or "parent" hive are taken off and placed on the new hive with the swarm. Thus the parent hive has been depleted of the swarm, the field bees and also the honey. This depletion of its population makes the bees realize they are not strong enough to swarm again, and they, therefore, destroy the remaining queen cells which were left in the hive after the new queen has emerged and is installed, instead of, as is so often the case swarming a second or even a third time with the queens as they emerge when there are sufficient bees to justify them. These later swarms we call "casts," and they are seldom large enough or strong enough to use alone. If all this has occurred quite early in the season, the parent hive has plenty of time to build up to strength and give a good account of itself by the end of the honey flow. But it must always be borne in mind that when you have increase you cannot have so much honey; as a rule it is either increase or honey.

Supposing the beekeeper had not seen the swarm, it would have remained there perhaps a few hours or perhaps overnight, during which time scouts from the swarm were busy finding a new location or home. When this was decided on, the scouts would come back and in some mysterious way impart this information to the bees in the swarm, and at some given signal the swarm leaves for this (to us) unknown destination, which may be anything up to three miles.

Artificial Swarming

WHEN removing the parent hive after swarming, it is customary to cut out all superfluous queen cells. It is safer to leave two in case of one queen being lost. Anyone with a number of colonies would do well to practice artificial swarming as follows: If queen cells are found in the brood chamber, take all frames of brood except that on which the queen is seen. Put these frames in an empty super and fill now empty brood chamber with frames of empty comb, so giving queen plenty of room for eggs. Put super of brood frames, after cutting out all queen cells, on top of a queen excluder, and leave all for ten days, when this brood super should be examined and any other queen cells found should be cut out. All honey supers are or should be between brood chamber containing queen and super of brood removed from below. When all this brood has emerged, the combs will be filled with honey. Of course, this can only be done when working for extracted honey. This is what we call the Demaree method of artificial swarming.

Lime Not a Fertilizer

STRICTLY speaking, lime is not a fertilizer, but rather belongs to the class of soil amendments. It does not contain any of the three essential plant foods: nitrogen, phosphoric acid and potash. Its main element is calcium, which is required in relatively small quantities for plant growth, and most soils contain sufficient of it naturally.

An abundance of lime is harmful to grass, bulbs such as gladiolus, potatoes, and numerous other plants which thrive best in an acid or mildly acid soil condition. On the other hand, it is helpful to the legumes, such as the clovers, peas, including sweet peas, asparagus and some other crops which soil acidity harms. The main use of lime, therefore, is in correcting acidity and improving the physical condition of heavy clay soils. It does the latter by its action on the substances that cause the clays to become sticky and bake hard. Lime should therefore be used rather as a soil amendment and not primarily as a fertilizer.

Peonies and Lilies

WHETHER you have a separate bed of peonies, or if they are planted in the flower border or in front of a hemlock hedge, plant lilies with them. The lilies enjoy the same type of soil as the peonies, and the latter's foliage keeps the lily bulbs shaded and cool. This arrangement will also give you additional bloom from the same ground area, for after the peonies have bloomed, the lily blooms will follow, thus giving you double bloom from space that could not be utilized for any other purpose.

Pointers on Feeding and Care of the Brood Sow

TWO of the most vital points in hog raising are the feeding and management of the sow during pregnancy, as these factors exert a considerable influence on the size and vitality of the young pigs.

The Dominion Experimental Station, Lacombe, has found that a mixture of 200 pounds ground oats and 100 pounds ground barley or wheat is well adapted to meet the main requirements of the pregnant sow. However, no grain mixture alone will supply enough protein and mineral matter to produce the proper development of bone and muscle in the unborn young without sapping the sow's strength. To fill this need skim milk or buttermilk should be fed as a supplement; or if neither of these is available tankage may be used, mixing five pounds in every hundred pounds of meal. Gilts carrying their first litters should receive at least 8 per cent tankage.

Other Essentials

IT is well to supply the sow with soda, green feed and alfalfa meal or hay. Roots, too, are good, lightening up the rotation and whetting the sow's appetite.

To prevent hairlessness in the young, one ounce of potassium iodide should be dissolved in one gallon of water, and one tablespoonful of this solution per sow added to the feed or drinking water once daily.

A mineral mixture consisting of seventy-six pounds slaked coal, twenty pounds common salt, three pounds ground limestone and one pound sulphur should be placed in a box or self-feeder where the sows have ready access to it.

In order to force them to take exercise, sows should be fed at some distance from the sleeping quarters. They should also be closely watched, and the ration regulated to keep them from becoming overfat.

Preserving Freshness of Eggs by Oil Dip

MANY poultrymen beat the heat in Summer by dipping eggs in a thin, white mineral oil. This seals the pores of the shell and helps the egg retain its fresh quality.

Recent tests by the United States Department of Agriculture show that oiled eggs also stay fresh much better in cold storage than unoiled eggs. In an eight-month storage test the original grade was retained by 65.8 per cent of the eggs oiled at a temperature of 60 deg. F., by 55 per cent oiled at 80 deg., but by only 32.5 per cent unoiled.

Eggs given the oil and vacuum carbon dioxide treatment retained 88 per cent of their original grade at the end of the storage test. This method, developed by T. L. Swenson, of the Bureau of Chemistry and Soils, was 35 per cent more efficient than plain oiling, and 173 per cent more efficient than storage with no oil treatment.

In the vacuum process eggs are dipped in oil in an airtight chamber. Enough air is pumped out to create a partial vacuum. Some air also escapes from the eggs. When carbon dioxide is turned into the chamber the eggs draw enough oil into the pores of the shell to form a complete seal. Carbon dioxide has a stabilizing effect on the egg white. If air is used eggs do not retain their freshness.

The Odorless Cabbage

ODORLESS cabbage, discovered at Cornell University a few months ago, probably will go on the market in about two years.

It will be that long before enough seed is produced to make it commercially profitable to grow the new type cabbage, according to Prof. C. H. Myers, who spent six years before he found a way to take the odor out of the vegetable.

More than 1,000 heads of the odorless cabbage have been produced in Cornell laboratories and are guarded to preserve their seed from contamination with smelly relatives. It is estimated that 15,000 seeds will be obtained from the cabbage.

Several small lots are being used to produce the cabbage for seed.

Garden Week by Week

By NORMAN W. P. RANT, F.R.H.S.

WHAT did we gardeners learn from our recent Spring Flower Show? If nothing else, we did learn what constituted a home for all our native flora, from the Calypso bulbosa, or wee Lady Slipper, to the highest alpine, such as Phlox Douglasii, Souglasia laevigata and so on.

It likewise showed us to what good use some of our native shrubs can be put. We will take, for instance, the Manganita or dwarf arbutus, the vaccinium ovatum and native box. As far as foliage is concerned, we have here three shrubs which are hard to better. One could make a most wonderful and picturesque native garden with the use of just those plants and shrubs alone which were represented in the centrepiece constructed by our Rock and Alpine Garden Society.

Even the much despised skunk cabbage has its use as depicted in this same centrepiece. The red trillium, whilst not a local native, does not show up to advantage unless contrasted with something brighter. The flowers are too much of a dark red to catch the eye.

We have a planting of Cypripedium acaule in flower at this time of writing which, if it could have been used in conjunction with this same centrepiece, would most certainly have been an added attraction. This moccasin flower evidently can be grown to perfection here. This is our second year of growing these plants, and they have succeeded beyond expectation. If we do as well with all the rest of the family we shall be most satisfied, for as real shade flowers of the woodland conditions they have few, if any, equals.

Various Cowslips

THE cowslips have never been such a sight, and they looked charming planted so becomingly in that centrepiece.

Writing of cowslips or, to give them their proper name, Dodecatheons, we might inform our readers that there are endless varieties of these welcome Spring plants. Dodecatheon Meadia is our favorite. It is one of the tallest and most graceful, with pink to white flowers, which, if planted among some bright red varieties, make a very excellent combination. Then again, there are several little fellows in this family that are most fascinating. They do not all grow under the same conditions, which necessitates a careful study of their likes and dislikes before finding a home for them all, provided, of course, that one wishes to grow and succeed with them.

To revert to the use of trilliums, we must not overlook the "painted" wood lily. Trillium erythrocarpum is its name, and belongs further East.

It comes very much later than the rest of the family and has a very dainty flower of white with pink markings; hence its name of "painted."

Canada is exceptionally well provided with so-called woodlanders. In fact, one could plant a very large area with these plants and enjoy them at all seasons of the year. The question arises though as to what we would call "woodland" and what consists of woodland in the more Eastern parts. We do not believe that pine needles, nor the pitch that falls from the pines and balsams would be of any benefit to the majority of these plants. The wee Lady Slipper only thrives in the accumulation from our conifers, but we doubt if the Eastern Lady Slippers or moccasin flowered plants would do likewise. Strictly acid soil is what they do best in. The leaf mould from our oaks, maples and alders is beneficial to a very great majority of them.

Fine Natives

WE started out to ask ourselves what we learned from the Spring Flower Show and we find ourselves delving into the likes and dislikes of some of the plants we saw there. As far as we ourselves are concerned, we came to the conclusion that some of the most beautiful plants seen at the show are indigenous to British Columbia, and others from this side of the Atlantic. The ferns, all of which are found in British Columbia, are as graceful as any from Europe. Cheilanthes gracillima especially. It is well called the "lace fern."

Well-grown plants always appeal to any person, and it is (or should be) always so with plants seen at a flower show. It is an incentive for us all to try to reach the acme of perfection with any plant we wish to put in a flower show. If we are outpointed by another better grown plant or better produced bloom, we naturally try to discover how the grower of that plant bloom has produced a better one than our own. Let us hope we have benefited by any experience of the other person.

Our readers will say that all the rock or alpine plants shown were grown in pots or pans, and perhaps most of them under glass. We admit that. Nevertheless, the same plants can be and are grown under strictly outside conditions, which same plants are in just as healthy a condition, but they could not be lifted, potted up and put into the show. It is, therefore, necessary always to have a large collection in pots or pans under glass or cold frames in order that they may be in fit condition to put on display.

Under such conditions plants come into flower a week or two earlier than those grown outside. The protection of the glass is beneficial to the flowers which, if exposed to late rains, might be more or less injured. This year, for instance, was a poor year for the alpine grower. The early flowers were no sooner out than over, and the later ones had not come into flower, although we know that varieties that were shown this year were over flowering last year.

We have to rely on our memory for this statement, but to mention a few natives which appealed to us were the Lewisias, Phlox caespitosa, Erigeron trifidus (the up-country form), Andromeda polifolia and polifolia nana, the violas, especially adunca, Potentilla villosa for both flower and foliage.

Every show produces new plants, shrubs and trees, and it is our duty to keep in touch with all these. It should be the incentive of every gardener to avail herself or himself of these shows. The grower takes the trouble to display his wares, and he obtains no satisfaction showing them to an uninterested public. Victoria is a city of gardens, and it behooves the owner of a garden to assist in bettering our shows, at least by attending them.

An elastically-driven model plane, with a wing span of four feet, flew four and one-half miles during an exhibition in Rouen, France.

The Origin of Surnames

By DORA KITTO

WHAT'S in a name? "Much everyway," says Shakespeare, whose own surname derived from Schaikesber (a knave's or servant's farm) had a quite honorable meaning. The surnames of our ancestors were acquired in a variety of ways and the story of their evolution or adoption is deeply associated with the history of the Middle Ages. Every invasion to which England was subjected added to the list, but originally there were no surnames. Old deeds were signed with a stage name and a cross. It was not till the eleventh century that surnames became hereditary and the origin of many is still obscure. Names have been derived from places, qualities, amusements, crafts, localities, fruits, flowers, dress, weapons, merchandise; we have saints names, Scriptural names, nicknames, names of musical instruments and of parts of the body. They are by no means so simple in derivation as they appear at first sight. Few compound names are warranted unless they are combinations of two surnames in the same family, such as Spencer-Churchill, and many have been made ridiculous to appease the vanity of ambitious owners. The prefix "de" indicates the place one came from, as Edward de Gex, but to put this prefix before any but a placename shows ignorance, as, for instance, Edward de Rouge.

Some Norman Names

AFTER the Conquest English parents formed the habit of giving their children Norman names and William's knights became English landowners, many holding manors. The King himself had 1,422, and created offices accordingly, so giving us the surnames Bailiff, Steward, Forester, Butler, Carver, Hewer, Chamberlain. The roll of Battle Abbey contains all the names of the invader's companions so that it might be known who lived and who had fallen on Hastings field, but several names were inserted through bribery by late comers. When the abbey was dissolved in 1538 it was given to Sir Anthony Browne, Master of Horse, who presumably took away the famous roll. Fortunately it had already been copied, though the original is lost. The Domesday Book, compiled at the bidding of the Conqueror, was a list of all land owners in the newly-acquired country. De Pomeroys were proud Norman holders of a pommeral, or orchard, and, according to Domesday Book, Ralph de Pomeroy held sixty manors, mostly in Devonshire. Berry Pomeroy was the family seat, but when misfortune overtook the owners the estates were lost. A charwoman of the name in the district was evidently a descendant of ancient lineage. In Perth Auchinvole Castle is held by one called Smith, while the Auchinvoles are found among the peasantry of the village. Many an eminent and honored name is missing from the modern peerage and its owners occupy the lower walks of life. The whirligig of time plays us strange tricks.

Million Men Are Under Arms in the Balkans Ready for Surprise

A MILLION trained-to-the-minute soldiers, armed with the latest inventions in death-dealing devices, are marking time in the Danubian and Balkan countries. They are in readiness for any surprise upheaval that may herald the greatest holocaust of all time.

Austria has revealed her apprehensions by rushing through a general conscription plan, to swell the ranks of the 38,000 men who now form her army. In due course, Austria will add some thousands of youthful recruits to her armed forces, and the time may soon come when she will have about 150,000 well-trained soldiery or gendarmerie.

Even so, her strength in the field will be small compared with the powerful armies which some of her neighbors—Jugoslavia, Czechoslovakia, Italy and Germany could rush into action. In comparison with the grey hordes of the Austro-Hungarian Empire, Austria's present-day military might is but a shadow. In the Great War Austria had nearly 10,000,000 men in the field, side by side with 12,000,000 Germans.

Are Fully Trained

IF all the armies between the Swiss frontiers and Black and Aegean Seas were mobilized, at least a million men would answer the call, fully trained, fully equipped and backed by material rushed from munition plants, making them more formidable than twice their numbers in 1914.

Jugoslavia is undoubtedly the most redoubtable fighting entity in Southeastern Europe. The kingdom, with its eleven-year-old monarch, Peter, has 14,000,000 people from which the Government could pick half a million sturdy fighters within a few weeks.

There is a standing army of more than 100,000 men constantly on the watch, to the west against Italy, to the north against Hungary (which yearns for the territory lost to Jugoslavia) and to the east against Bulgaria.

Jugoslavia could probably muster 1,000,000 men alone, backed up with 1,000 up-to-date fighting and bombing airplanes, either of French or German manufacture. At present she possesses 700 airplanes and 10,000 officers and men.

Austria and Jugoslavia combined have standing armies of nearly 150,000 men, while, if Hungary's forces are added, the 200,000 mark would be reached. Technically, Hungary's forces must not exceed 35,000 men, but with gendarmerie and armed police she has considerably more than that number in training.

Rumania would bring the total of standing armies in Southeastern Europe to well over the half-million mark. King Carol has well over a quarter of a million regular soldiers, while he has a small navy and an ever-increasing air force. In time of war Rumania could probably put 1,000 airplanes into action.

Bulgaria has been kept to a skeleton army under the peace treaty, but it is expected that King Boris will shortly follow the lead of others and bring his armed forces up to greater strength. His present 30,000 men may easily reach a total of at least 250,000.

Turkey, Albania and Greece between them have sufficient forces to bring the total of the standing armies in Southeastern Europe to about 1,000,000 men.

Except for Rumania, Czechoslovakia and Jugoslavia the air strength of the nations along the Danube is meagre in the extreme, Austria having practically no military air force, and Bulgaria and Hungary being in the same position.

But if war comes, all these nations between them can muster, within a few weeks, millions of men, while the military equipment of Jugoslavia, Rumania and Czechoslovakia is second only to that of the Great Powers, which have supplied most of the guns and shells, tanks and airplanes.

A Coincidence in Steeplechasing

By MAJOR J. F. LENOX MacFARLANE

IN my early days there was nothing which I enjoyed more than riding a steeplechase. On one occasion, in the seventies of the last century, I was approached by a friend of mine, a member of the committee of the Ward Hunt. "Mac," said he, "I want to ask a great favor of you. A friend of mine, George Nugent, has written to me asking if I could get a qualified gentleman rider to pilot a mare of his in the Fermanagh Hunt Cup at Enniskillen next week. She's a well-bred mare and a fine fencer. Of course, he will pay your traveling expenses." All right, said I, and in due course found myself in Monagham Hotel, Enniskillen, the night before the race meeting.

Next morning at breakfast in the coffee room there was only one other guest, with whom I chatted but did not mention the races. He told me that the year before he had seen a horse being led past the hotel on his way to the knackers with a broken fore leg. He gave a sovereign for the poor beast, brought it home in a float, set the leg and "I'm going to run him in the farmers' race today!"

I went out to the course and looked around in hopes of finding someone I knew who might get me in touch with George Nugent, whose appearance I did not know, nor of course did he, mine.

Ready to Race

I WENT into the dressing-room and put on my boots and breeches and wandered round the enclosure without finding my man. The saddling bell rang for my race. To my great relief I found that an old friend, Joe White, was the starter. I ran across to him and asked if he knew George Nugent. "Sure," said he. "He's looking all over the place for you. Why, there he is, pointing to a man a few yards away." By this time the horses were all ready to go to the starting post, about one-half mile from the stand. "For God's sake, Joe," said I, "don't let them go till I get down." "Never fear," said he, "but you musn't mind if I swear at you for delaying the start. They'll all be down on me."

I pulled on G.N.'s jacket and cap, grabbed the saddle and rushed into the weighing room, back again, saddled up and jumped on the mare's back. The others had arrived at the starting point. I galloped half way and then pulled up to a walk. There was a howl of execrations from the bunch, and of course, lots of swear words from Joe. Down went the flag and we were off.

All together we passed the stand, but after two miles they began to trail off. Coming to the last fence of the three-mile course there was only one in front of me. I came up to him and over the fence together; came away then, and won by a couple of lengths.

After weighing in I put on my overcoat and went out. My friend of the broken-legged horse came over and told me he didn't know what to do, as everyone laughed at the idea of his running the horse whose leg had been broken, and not a jockey in the place would take the mount. One man had made a bet with him that the horse wouldn't go once round the course.

"I'll ride him for you," said I, "just to have it to say that I had ridden a horse with a broken leg."

Well, the horse was a ripping fencer, but not half fit and went well for a couple of miles. He was all in a lather of sweat, so I eased him off. His leg never gave out. His owner was delighted, not much at winning his bet, as at finding his horse sound after the trial.

Laden with food and equipment, the transport animals of the 1936 British Mt. Everest Expedition leave Gangtok, Northern India, for the high plateaus of Tibet and the base camp from which the party will begin its assault on the 29,141-foot mountain, which has never been conquered by man. The party has arrived at the base camp.

For use on Mt. Everest itself, very light wireless receiving and transmitting sets have been provided for the 1936 British expedition. Here is one being tested by Wyn Harris and Lieut. W. R. Smijth-Windham, two members of the expedition. The latter is in charge of the party's wireless communications.

Among Turf Friends

WE had a festive evening at the hotel. The owner of the second horse in my race, Frank Fawcett, who kept a number of horses, as well as greyhounds, which competed for the Waterloo Cup, had backed his horse pretty heavily, but was "a good loser," and we had a very pleasant jovial night—songs and sentiments, etc.

Next day before I started for the train Frank suggested a "doch an dhorish," and I departed, leaving him at the hotel door waving his hand.

Fifteen years after the before-mentioned events I got a telegram from Major C. C. D'Arcy Irvine, Castle Irvine, County Fermanagh, asking me if I would come down and ride a horse for him in the Fermanagh Hunt Cup. I wired back, "All right; will be down."

The day before the race I went to Enniskillen by the early train; got on a car and drove to Monaghan's Hotel. To my astonishment there was Frank Fawcett standing at the door where I had left him fifteen years before!

"Hello, Frank," shouted I. "Have you been there ever since."

"My God," said he, "is it you?"

In we went to "bathe our lips." "Have you brought any horses to run tomorrow?" said I. "No, thank God," said he. "Since I see you here, what are you riding tomorrow?" "Something of D'Arcy Irvine's, but I know nothing about it," said I.

"Well," said he, "I don't care a cuss whatever it is, if it was a jackass I'll put my shirt on it."

"For goodness sake," said I, "don't be a fool; wait till you see it."

"Faith I won't," said he, "I'll back it for all I'm worth."

At Castle Irvine

JUST then D'Arcy Irvine arrived and drove me home with him. When we arrived at Castle Irvine I suggested having a look at the nag before going into the house. The groom stripped off the rug and showed me Cora. To my eye she appeared a nice fourteen-stone hunter, nothing of a race horse.

"Well, what do you think of her?" said Charlie.

"Well," said I, "she's a rare nice cut of a hunter, but as to racing, I don't know. However, you know, 'bad always beats worse.'"

We adjourned to the dining-room, and had some whisky. In came Mrs. Charlie.

"Well, Major Mac," said she, as we shook hands, "what do you think of our race horse?"

Charlie cut in most unfairly, "Mac says bad always beats worse."

"Oh you horrid man," said she.

In vain I protested that they didn't understand what I meant, so I told her that after I had won the race I'd claim her forgiveness.

Next day when we got to the course I found that there were a couple of entries in our race from Willie McAuliff's stable. I thought this looked bad for our chance.

Two Hot Favorites

WHEN we were leaving the paddock for the starting post I could hear the odds being shouted and found there were two hot favorites—one Landleaguer being the hottest. At the start one man whom I knew got alongside me.

"Hello, George," said I, "what are you doing here?" (He had been suspended.)

"Don't say anything about it," said he.

"All right," said I.

He was riding a heavy common-looking garron; evidently, to my mind, for some crooked game. When the flag went down he made a dash, apparently to get in front of me for a cross at the first fence. Accordingly, I took a pull and went up on his left and across the fence. I saw him no more. Landleaguer was a race horse that had been put to cross-country work, so I didn't try to make the running. A few lengths behind him, but not on his line, was good enough for me. He was "chancing" his fences, and presently down he went. I felt that Cora was nearly done, and had to rouse her up for all I could at the last fence. Once over that, I had to keep her alive till we got to the winning post by a length.

The second was ridden by a young friend of mine, who had never ridden a chase before. Had he seen that my mount was dead beat he couldn't have helped winning if he had used his whip.

When I met Frank Fawcett, "Well, did you back Cora?" said I.

"You bet I did. I went round every bookie. The money was mostly on Landleaguer at 2 to 1. I put on £50 at 10 to 1 with three of them on Cora. Then the others kicked and would only lay 6 to 1; and only a pony at that. Anyhow, I got £1,650 out of them.

It seems to me a remarkable coincidence in this way:

I only paid two visits to Enniskillen in my life, and on each occasion rode the winner of the Hunt Cup.

On the first occasion I left Frank Fawcett at the hotel door and on the second occasion I found him on the same spot, he never having been there during the fifteen years.

On the first occasion he lost £500 by my winning. On the second visit he won £1,650.

The Best Books of the Week

By MARION ISABEL ANGUS

"South Riding" (Collins), by Winifred Holtby. This is the latest book by a gifted writer, who passed away recently, a victim of the dread scourge, cancer. It has been hailed as one of the best novels of this generation and it is truly a fascinating story of life in Yorkshire, and of the close relation between public action and the lives and happiness of individuals.

As the characters number nearly two hundred, the author has thoughtfully provided a cast, listed in order of appearance, and each individual is drawn impartially, yet accurately. Thus one finds Councillor Higgins, a lay preacher, torn between his sexual appetites and his very real love for God. And Carne, reactionary, convinced that the gentry are, and always will be, the natural rulers of the land, loyal to the memory of his wife, insane from the birth of their only child, yet betraying himself in moments of tenderness towards Midge, his daughter, and in his attitude to his tenants and help. And Alderman Mrs. Beddowes, chronologically over seventy, spiritually and mentally a young girl in her affection for Carne.

Each chapter is preceded by an extract from the minutes of the various committees on education, public health, town planning, etc., and goes on to describe both the complexities and private emotions that influence the passing of any measure as well as the after-effects on an ever-increasing circle of humanity.

The scene itself is a mythical district, but the procedure followed closely resembles the administrative government found in East Riding, where the author's mother is an alderman. So, too, are the characters mythical, yet as the author has taken various parts of Yorkshire scenery and conditions to present her locale, so also has she drawn largely from her knowledge of people to present life and human actors to move through the setting she has presented.

Not a few of the characters are drawn directly from herself. Not least of these is Lily Sandon, wife of the innkeeper, who hugged to herself the horror that she had become a victim of cancer. Her husband—and less closely the cronies who foregathered to drink each evening—watched, without understanding the change that was taking place before their very eyes. Pretty, feminine, tolerant, in her deep love for her husband, Lily bore her cross of pain proudly and alone, not realizing that her metamorphosis into a shrew and nagger was doing more to destroy her husband's affection than his knowledge of her impending fate would have. In a lesser degree the young reporter, the teacher and the Socialist must have been drawn from the author herself. Alderman Mrs. Beddowes, on the other hand, must have been derived in part from the author's mother, although in her dedication Miss Holtby says to her mother that the fictional character is not really the counterpart of the real woman alderman.

One finds a composite picture of Yorkshire that will evoke memories in the hearts of those who know Yorkshire. The wolds and the seas are described with beauty and love; fox hunts, races and public houses contrast with chapel singing, life in a girls' school and the exigencies of the new poor—the struggle of the poor to escape from their squalor and unhappiness against almost overwhelming odds are sympathetically portrayed; the ebb and flow of human emotions and passions have the relentless and never-ceasing force of the incoming ocean tide.

Space will permit only the briefest mention of the many and varied personae dramatis. There is Sarah Brown, the new head mistress, red-haired, tiny, efficient, yet ever-ready to sacrifice her staff for her girls; looking clear-eyed at life, yet not recognizing the overwhelming surge of her love for Carne; the Hollys, living in a railway carriage, the mother always having babies, and dying in a last, unwanted pregnancy, and Lydia, aged fourteen, brilliant and a student of Shakespeare, forced to leave school to keep house for the motherless family; Alderman Snaith, fastidious, greedy for power, yet definitely progressive in social legislation; and always, dominating the scene, the figure of Carne, with the ghost of his insane wife vital with influence, striving to make amends for his guilt towards her.

This book is, and will be, one of the most talked-of novels of the year.

"Young Men in Spats" (McClelland & Stewart, Ltd.), by P. G. Wodehouse. Blue? Try a Wodehouse! Guaranteed to produce a continuous stream of mirth, to chase away blues and brighten the darkest day.

Of course, if you are a P.G. fan, you don't need to read this review, because P.G. has a well-defined formula which does not vary much. His young men—immaculately-spatted, somewhat languid, more than a bit blase—find themselves in various situations from which sheer luck more often than ingenuity extricates them. But if you have yet in store the delight of reading Wodehouse, a few words will be in order.

The "Drones" is one of the best clubs in London and there foregather lively young gentlemen to exchange gossip re this and that and them. And the most amazing things seem to happen to young men in London. For instance, verging almost on the mysteries of the Fourth Dimension, is the very strange affair of the Bodmin hats. Of course you know Bodmin's? You don't! Well, Bodmin's is "the" place to buy men's hats in London and the label Bodmin means the latest word in style, fit and everything. Yet, undeniably, Bodmin hats were the means of deflecting the course of true love in the case of Percy Wimbolt and Nelson Cork.

And Tennyson! The poet, of course. Because Freddie Widgeon was in love he bought a copy of Tennyson, told his lady love's young sister that she couldn't do wrong to follow the example of "any" of Tennyson's heroines—with, one regrets to state, disastrous results as far as that love affair went.

Other love affairs of Freddie's met disaster in New York and Matchum Scratchings in mirth-provoking manner.

Two stories with amusing twists are "The Code of the Mulliners and "The Fiery Wooing of Modred." That latter, by the way, one does not recommend to the ardent lover as a way to his lady's heart. Fire insurance companies are apt to be—well—hard-boiled, about that sort of thing. But as a gloom-chaser—excellent!

Punished for Injuring Turkey's Reputation

FOR injuring their country's reputation by selling inferior goods to foreign buyers, two well-known Turkish mechants were sentenced to five months' imprisonment and fined $800 each. The Turkish Ministry of National Economy brought a case against them in its determination to safeguard Turkey's reputation for commercial integrity.

Censor More Lenient

THE English stage censor is becoming more lenient. He is allowing "Bitter Sweet," a clever play about Byron to be performed in public, and now it is hoped that the play about Parnell, in which Margaret Rawlings is repeating her New York success as Mrs. O'Shea at the private Gate Theatre, will shortly be seen at a public playhouse. There is no hope, however, that England will see Housman's "Victoria Regina" for many years to come, as Queen Victoria has not been dead the requisite number of years.

The biographical play is still very popular here and "St. Helena," telling of the last years of Napoleon, is one of the successes of the season.

Eugene O'Neill's "Ah, Wilderness!" is having its first London performance at the Westminster Theatre by Lord Longford's Irish players.

Black Still Popular

ALTHOUGH general mourning is at an end, black will be much seen at Ascot, according to dressmakers. Flowered garden party frocks have a black background, and evening gowns are of black, embroidered fabric or black chiffon worn with colored flowers.

According to Victor Stiebel, there is bound to be a black background to fashion this season. "The dress designer," he says, "has accustomed himself to black and any violent reaction would be impossible. There will be, however, a gradual return to color. I am now using misty shades and this Fall brilliant colors will return."

Drilling Out Freckles

DRILL your freckles out, in the same manner as a dentist drills a tooth, is the latest beauty treatment described by a Vienna newspaper.

The treatment, it is claimed, removes the blemishes without leaving scars.

Small freckles are frozen with a "hydrogen needle" to render the spot insensitive, while a local anaesthetic is used for larger freckles. The beauty doctor then takes a drill, similar to that used by a dentist, and bores the freckles away, taking care not to press into the skin so hard that the epidermis is injured.

These "bored out" freckles are said not to reappear.

King Chopping Wood

AMONG the special gadgets which the King has on his car is a contraption at the back to hold his golf clubs.

When the specimen Buick arrived at Fort Belvedere recently, the driver was surprised to find the King in his shirtsleeves chopping wood. He asked the King if he would like to drive the car, and His Majesty said that he would—when he had made himself respectable, which he did by putting on coat and tie.

Royal Academy's Private View

By JOAN LITTLEFIELD

(Copyright, 1936, by The North American Newspaper Alliance, Inc.)

ONE private view at the Royal Academy is very like another. Kingdoms may come and go, and Europe totter at the edge of yet another whirlpool, but the London season goes on, and from time immemorial the Royal Academy Private View has signified its opening.

Year after year one enters the courtyard, with its luxurious motor cars and one or two smart horse broughams to tell of a past age, which still finds a niche here; one goes up the beflowered staircase, guarded by two red-robed satellites, and enters the crowded rooms, where dowagers hobnob with bishops, and green-shirted artists glower at inane remarks, and everyone looks at everyone else instead of at the portraits and landscapes which adorn the walls.

This year, although the King and Queen Mary have decreed that mourning shall no longer be worn, most of the women private viewers were in black, black and white, or navy blue. A lovely Indian in a purple sari struck a vivid note, and one bearded young man subscribed to Brighter London by appearing in an emerald green jacket. Hats, however, were gay and many were adorned with flowers.

Prominent Exhibitor

THE most prominent exhibitor was Dame Laura Knight, now a Royal Academician elect, who besides a large circus piece, contributed a Cornish landscape; two pictures of Ascot, and an exquisite small canvas of dancers in Sylphides called "Ballet." Great interest was aroused by Frank O. Salisbury's large canvas "The Heart of the Empire" depicting the Jubilee service at St. Paul's on May 6 last year; and by a smaller canvas called "Princes' Vigil" by Frank E. Beresford, showing the King and his brothers guarding their father's coffin in Westminster Hall. Both these pictures have been bought by Queen Mary.

Just a hundred years ago, the Royal Academy Exhibition was held for the last time at Somerset House, which had been its home since twelve years after the foundation of the Academy in 1768. In 1837, the Academy was allotted part of the present National Gallery in Trafalgar Square, which in that year was only partially built. King William IV opened the new Royal Academy on April 28, and on arrival was presented with the keys on a silver salver. The keys had only arrived from Birmingham that morning. Fortunately the King did not try them, for they would not fit! Among the visitors that day was the young Princess Victoria, who only two months later was to become Queen. The Academy remained in Trafalgar Square for thirty years.

When the Academy left Somerset House, the great room where the annual exhibitions had been held was remodelled, and on the removal of the wainscotting, it was found that the space between the wood and brickwork was stuffed with purses—all empty—an eloquent testimony of the activity of pickpockets and their ingenuity in disposing of recognizable property!

Bennett Manuscripts

ARNOLD Bennett's Manuscripts and correspondence are to be sold by auction in London tomorrow. The collection includes eighteen novels and fifteen plays, together with numerous notebooks and manuscript drafts.

Most important of all is the manuscript of "The Old Wives' Tale," covering 655 leaves and extending to about 200,000 words. Arnold Bennett himself thought that this would come to be worth $25,000 or even more. Other novels included in manuscript form are "Riceyman Steps," "Clayhanger," "Hilda Lessways," "Mr. Prohack" and "Lord Raingo."

In addition, there is a remarkable series of letters addressed to Bennett by his contemporaries, including Joseph Conrad, George Moore, Bernard Shaw, John Galsworthy and H. G. Wells.

Thirty-four years ago, H. G. Wells told Bennett: "You'll come to a proper view of style in time by degrees and your attitude toward my criticisms shows nothing but the restiveness proper to a young man of spirit." By 1924, the pupil had learned his lesson and Wells wrote: "For sheer unadulterated skill 'The Paper Cap' makes me bow. You are a master craftsman. There is no one like you."

Revolt Against Make-Up

PORTRAIT artists of 1936 have led a revolt against make-up, and natural coloring, including shell-pink finger-nails and lips that are no longer vermilion, are seen in this year's Academy portraits. This is partly because draperies are to the fore again and the artists who are revelling in painting the rich folds and soft colorings, have discovered that they need delicate complexions to go with them.

The disappearance of make-up has brought coiffure to the fore, and piled-up curls and other elaborate head-dressings are much seen.

Smugglers Bridge River

A COLLAPSIBLE wooden bridge on wheels is the latest device used by smugglers to pass contraband tobacco from Belgium into France over the River Lys, near Armentieres.

Two lorries loaded with tobacco have been slipped through the French customs net this way.

Is Painless Dentistry

PAINLESS and bloodless tooth-pulling without the use of drugs was demonstrated in Budapest by two Italian dentists, Teuto and Calasabatti. Their method consists of pressing a nerve on the patient's temple with one hand and removing the tooth with the other.

Reminiscences

By ANDY MacNAB

WHIN I wuz tellin' aboot melted metal not burning one, just jumping off like as if it didna want tae stay, I began tae think oer it and think awa back, an' it cum tae me that in a' the seventeen year I never heard tell o' one of my men getting burnt with the metal.

Many's the time a man went on fire, and jist put his foot in a bucket of water, or stuck himself under the tap, but that wasna the metal comin' on him but the heat from a furnace, or from a pot full of molten metal.

I remember once, we were casting a wee statue of Balfour with a golf club in his hand, not our usual type of casting.

About fifty pounds melted bronze, two men on the tongs pouring, and one skinning. I was standing on a heap of sand watching.

The pot slipped out of the tongs, and the metal all over a wood floor. One of the men put himself out in a tub of water, I was busy myself shoveling sand over the fire, and the only complaint I ever heard was one man tae the ither, "Your mither wouldna like it Jimmy if you had tae gang hame withoot any brecks."

Had No Overalls

IM wonnering if it is any different in these days back in Scotland, for the working man in my time didn't wear overalls, as for gloves not likely, he would laugh at the idea of gloves. My engravers wore aprons. Ale I had engravers. I'd got on quite a bit but I'd better tell you aboot that.

It was after I had started a year or two I was sending out quite a lot of work, patterns to make and such, and the engraver I sent the work to came and asked me to buy his business. He offered to come to me and teach me all I required to know, working on salary. Weel I took him over lock, stock and barrel, that is, two men, two apprentices and his plant.

Whin I say I took him over, I should have sed my father and me (for my father was wi' me at tha start, helpin' me oot wi' finance, books and correspondence). Anyhow, that gave me 2,000 mair things tae learn, and my father got me a partner and he dropped oot. And the engraver couldn't stick my partner so he dropped oot. And my partner was fonder of the bottle than tha beezness and he dropped oot, and there was me on my lonesome, with a peck o' trouble, aboot twenty workers, a big foundry and workshop, and an office, three miles distant in the centre of the city.

My but it was a mouthful. It's a gay funny thing how if you start one thing, another crops up and is dependant on the other thing, and mayhap the new thing eats up all the old thing, so its better tae swaller the new thing with the old thing, before the new thing swallers the old thing. That's most explicit.

Anyhow, frae yin thing tae anither I had tae add a finishing department and learn another thousand things, and that reminds me—but I'd better pit that in another memoir.

Great Britain and the Dominions Overseas

Obstacles Overcome In Building Railway In Sands of Egypt

British Workers Have to Wear Gas Masks in Accomplishing Remarkable Construction in Extremely Fast Time—Food Supplies Problem

ALEXANDRIA (BUP).—British workers, wearing gas masks as protection from the sand, have accomplished a remarkable engineering feat in the Egyptian desert. In seventy-seven days they have built a forty-nine-mile railway through a sandy, rocky and waterless region to connect Alexandria with Mersa Matruh, the British Air Force and Military Headquarters and the nerve centre of communications in the Western desert.

At the end of 1935 the Egyptian State Railway decided that the existing railway from Alexandria to Foka would have to be rapidly extended to Mersa Matruh. The rough road covering forty-nine miles between Foka and Mersa Matruh had been cut to pieces by lorries bringing up the necessary supplies to the British Army and Air Force camp there.

DIFFICULT PROBLEMS

In face of almost overwhelming difficulties, a railway to displace this road has now been laid. Lack of materials, shortage of labor, and almost continuous sand storms were among the problems which beset the engineers.

One of the main difficulties which the Egyptian State Railway had to face was the question of providing water and food for the workers. They numbered 4,500 native laborers, directed by a technical staff of 150, including many British engineers. Camps had to be constructed for the precious supplies, which were carried by train as far as possible, and then distributed by lorries and carts to the advance parties.

PROTECTED FROM RAIN

In many places it was necessary to build embankments so that the railway would not be washed away during the rainy season; in other places thousands of tons of rock had to be blasted away before the track could be laid.

Besides the actual railway, the laborers had also to build four reinforced concrete bridges and four stations.

SILOS ARE READY FOR EMERGENCY

British Government Studying Means for Building Up Stocks of Food

HUGE GRANARY IN LIVERPOOL BUILT

MANCHESTER (BUP).—With the British Government studying the advisability of building up food stocks in Great Britain in readiness for a war emergency, Port of Manchester authorities are surveying facilities here to determine whether they can handle the reserves.

Officials declare there is ample accommodation already for anything the Government may want to do in the way of building up a national wheat reserve.

A HUGE STOREHOUSE

For instance, the walls of a huge granary with a capacity of 60,000 tons of wheat have just been completed in Liverpool, and the machinery for handling the grain with a maximum of speed and economy will soon be installed. The new granary has been built of jointless concrete, and the silo shot up like a mushroom.

An official of the Grain Storage & Transit Company, owners of the new structure, stated that it was projected more than a year ago, to meet the natural increase in the demand for grain storage. At the same time it now forms a valuable unit from the military and national economic point of view. It increases Liverpool's silo store grain capacity to 260,000 tons, and in a real emergency the dock sheds of Liverpool could be converted into temporary granaries. In such an event Liverpool's total grain capacity could be increased by a quarter of a million tons, nearly doubling normal capacity, though it is pointed out that the quay-stored grain would be expensive to handle and might be subject to deterioration.

EMERGENCY SUPPLIES

It is stated in well-informed circles that the British and Canadian Governments are already discussing the question of emergency supplies, in view of the international situation. In the event of war, it is suggested, additional large quantities of grain would be taken inland for storage, owing to the danger of too great a concentration of food supplies and the vulnerability from the air of such points as Liverpool.

Although the question of emergency supplies has not yet progressed beyond the study stage, it is believed natural that the British Government will turn to Canada.

The dominant position of Canada as world wheat supplier is emphasized by the current crop report of the International Institute of Agriculture in Rome. The institute states that Canada alone possesses supplies "equal to all those of other countries taken together," with a reportedly exportable supplies of 239,000,000 bushels on hand.

Australia, says the institute, ranks second, but the United States "is absent from the market," and India has no surplus. Russia has practically disposed of her stocks and the Argentine has only a small stock in hand.

CANADA IS ALONE

Among the large exporting countries, it is said, Canada is the only one with supplies approaching the dimensions of last year, other producers, particularly the Argentine, revealing marked declines. Regarding world wheat production, the institute's report declares:

"Total European production is 11,000,000 bushels larger than the figure estimated in October. In the final estimate Canada and the United States stand practically the same as in the preliminary list issued in October. Taken together they involved a slight reduction of about 9,000,000 bushels. Estimated figures for South America, based on the situation in October, were too optimistic owing to damage suffered in the Argentine during the drought of November and December.

"Thus Argentina, which was the world's largest wheat exporter last season, will occupy a much more modest place in international trade this year, the quantities available being less than half those of the previous year (2,350,000,000 bushels) and distinctly smaller than all those of the 'post-war period.'"

KILLS SNAKE AND OTHERS EMERGE

One Deadly Snake Had Swallowed Another Gorged With Rat—Three in Pickle

LADYSMITH, South Africa (BUP).—A blacksmith who went into his forge to repair a wheelbarrow was surprised to see a ringhals, a deadly snake, slide out of the ashes of his fire. He killed it and went on with his work.

Then out of the corner of his eye he saw the body of the snake begin to wiggle. He took no notice, thinking it was just the death throes, which sometimes lasts as long as five hours in a snake, but then, to his astonishment, it appeared to have grown by a couple of feet.

Going closer he saw a yellowish snake wriggling backwards out of the ringhals' mouth. He waited till it had completely emerged and then found it to be a puff-adder about two feet long with a large rat wedged in its jaws.

He has preserved the trio in spirits for presentation to a museum.

A new dance in which the dancers take two steps forward and four back is said to be the latest craze. There is some talk of its being called "Civilization."

British Shipyards by No Means Idle

While British shipbuilding figures, issued by Lloyds, do not indicate a "boom," they do show that the shipbuilding industry is definitely recovering from its recent years of depression. This picture was taken at Wallsend-on-Tyne and shows a few men working on the surface of a new ship, but gives no impression of the numbers of men hidden inside the "carcase." This particular shipyard had put in tenders for the construction of sister ships to the Queen Mary.

Paderewski Will be Featured in Picture Produced in England

Great Pianist Taking Keen Interest in Forthcoming Film—Three Young Actresses Will Get Their Chance in "Everybody Dance"

By JOAN LITTLEFIELD

LONDON.—Lothar Mendes, who, since he has been in England has made "Jew Suss" and the yet-to-be-shown "Man Who Could Work Miracles" of H. G. Wells, has persuaded Paderewski to make a film in England. For this purpose, Mr. Mendes has formed a company, Pall Mall Films, and the picture will be shot at Alexander Korda's new studios at Denham in June, and distributed by United Artists.

It was a difficult job to persuade the great pianist, who is now seventy-five years of age, to become a film star, and Mr. Mendes is to be congratulated for his enterprise. Opera singers have been featured in many films, but this is probably the first time that an eminent pianist has become the hero of a picture. The story will be concocted so that Paderewski's playing will have an important part in it.

FITS IN NATURALLY

"I am anxious to put Paderewski's art on the screen in such a way that it fits in naturally with the plot," said Mr. Mendes. "I hate films in which artists sing for long periods and hold up the action of the picture. The sort of story I have in mind will introduce the pianist in a prominent way, and his music will have a definite effect in advancing the story all the time."

M. Paderewski is himself taking a great interest in the planning of the film. He feels that pictures have advanced a great deal, both dramatically and technically, but that producers have not yet realized the importance of music.

Paderewski has not played very much since the death of his wife two years ago, and most of his recent appearances have been made for charity. Forty-five years ago, when he made his London debut, he was paid $1,400 for a series of recitals. Two years ago, when he broadcast in America, he was given $12,500 for half an hour's playing.

"EVERYBODY DANCE"

Ernest Truex has returned to England to play opposite Cicely Courtneidge in her latest picture, at present entitled "Everybody Dance." Charles Reisner, once one of Charlie Chaplin's right hand men, is to direct.

Three girls are to have their chance in this picture. The ingenue part will be filled by Joan Ponsford, a pretty seventeen-year-old English girl, who was discovered doing crowd work in a rival studio.

Her elder sister will be played by Janet Johnson—a dark young woman of twenty-one, slightly reminiscent of Myrna Loy, who arrived in this country from Australia a few weeks ago, bringing with her a can of film containing a test she had made. By a lucky chance, she arrived at the Gainsborough studios, complete with test at a time when everyone was searching for a girl to play this part. She got it forthwith, and those who have seen her tests predict a rapid rise to fame for her.

The third girl is Jean Carmen, an American chosen from among the show girls at the Dorchester Hotel. She is a sun-burned, blue-eyed Californian platinum blonde, and is to play an American girl in the film.

AN IMPORTANT PART

Florence Desmond, actress, mimic, and wife of Campbell Black, the long-distance flyer, is to have an important part in "Accused," which Criterion Films will make at Isleworth as soon as Douglas Fairbanks, Jr., a director of the company, is well enough to play the leading man's part. The other lady in the case is exotic Dolores del Rio, who is already in London.

Miss Desmond's part will be that of a temperamental leading lady of a Parisian revue, whose murder plays an important part in the plot.

At first young Doug was not going to act in this production but it was so difficult to find a suitable leading man that eventually he consented to play the part.

BECOMES DART ADDICT

Boris Karloff has become a darts enthusiast, and has already decided to take some darts boards back to Hollywood with him. Recently, while staying at a country inn near Marlow, Mr. Karloff put in a lot of time playing darts with the local worthies, but he said the only man he could beat was his chauffeur whom he rather suspected of allowing him to win!

Mr. Karloff and his wife have taken a house on the Thames for the Summer. At present this macable actor is playing in a Gainsborough picture, "The Man Who Changed His Mind," at Islington, where he is much sought after by the ragged little boys of the district, whom he requites with autographs and pennies.

In "The Man Who Changed His Mind," Mr. Karloff plays the part of a scientist who experiments with transferring one man's mind into another's head.

FULL LENGTH COMEDY

Nervo and Knox, the highest paid music hall comedians in this country, are making a full-length picture for Warner Brothers First National at Teddington. The film will be directed by William Beaudine, who, since he has been in England, has specialized in films starring variety artists. Will Hay and Max Millar have both been featured in recent films that he has made.

Glamorous Constance Cummings who, since her marriage with playwright Benn Levy, has become a British subject, stars with Edmund Lowe in Gaumont-British's train smash thriller, "Seven Sinners."

Noted for her chic, Miss Cummings favors simple fashions. In her personal wardrobe is a plain, but very smart, navy blue street dress of crepe. It has a skirt with wide pleats, a belt of self-same material, and is relieved with white organdie frills at the neck and cuffs.

Fifty Years a Volunteer

In his fifty years as a voluntary musician with the Salvation Army, George Henderson, above, figures he has walked four miles a week, or approximately 10,400 miles altogether in street parades. He played with the band in Kilmarnock, Scotland, before coming to Canada in 1911. That year he settled in Regina and for the following eighteen years was leader of the Salvation Army band there. He gave up the leadership in 1929, but still plays in the band, despite his sixty-six years.

WILL ENLARGE LONDON DOCKS

Necessitated by Great Increase in Freight and Passenger Traffic

LONDON (BUP).—Approximately $10,000,000 will be spent in enlarging the Royal Albert Docks alone, as a result of the great increase in freight and passenger traffic at the port of London during the past year.

London, greatest port in the world, now handles more traffic than the next two largest ports in the United Kingdom. About 130,000 passengers have arrived at London docks during 1936, according to official statistics just published. Ships arriving in the port of London from foreign ports numbered 15,000.

More than 4,000 more British seamen have found employment during the last twelve months.

CENTENARIAN IS HARDLY MODERN

SYDNEY, N.S.W. (BUP).—Mrs. Sarah Musgrave, 106, Australia's oldest woman, has only one ambition left.

"I trust I shall live to see all this tomfoolery in modern girls' dress ended," she declares. "I am incensed at many of the present-day forms of women's clothing, especially those disgusting 'shorts' and tight-fitting bathing costumes. It is all immodest and shameful. Clergymen should speak more from the pulpit on this offensive state of affairs and endeavour to bring about reforms.

"Young women should adopt a nice, half-length dress for field games and women bathers should wear looser garments in the water. It is disgusting for them to appear in public half-naked."

Way Found at Last by Scientists to Foil the Wily Teredo

LONDON (BUP).—The seaworm or Teredo, which has been a scourge to seamen and shipbuilders since the time of Columbus, has at last been outwitted by science.

A poison gas used during the war has been found, when dissolved in creosote, to be a safeguard against the depredations of the seaworm.

Although ships are no longer built of wood, the preservation of timber in sea water remains of great importance, since many harbor and other works employ timber piles.

The gas which has been found the best safeguard against Teredo is chloro-dihydrophenarsine, commonly known as "DM." It is dissolved in creosote and forced into the timber under pressure.

Seven Thousand Work on Census In South Africa

CAPETOWN (BUP).—An army of 7,000 enumerators is being employed for the first complete census to be taken in the Union of South Africa for fifteen years.

Between 8,000,000 and 9,000,000 people are expected to disclose the secrets of their age, race, nationality, marital state, birthplace, residence in the Union, language, religion, type of home, rent, employment or unemployment, injuries and occupation.

No native census has been taken since 1921. White residents are being asked to assist in getting accurate information from illiterate natives.

CRYING BABIES KNOW NO LAW

Not in Class With Dogs, Crooners or Radio Loud Speakers

SYDNEY, N.S.W. (BUP).—Screaming babies know no law. Statutes may muzzle howling dogs, rumbling machinery, crooners, radio loud speakers, and other disturbers of the public's peace, but they bow in defeat before the baby's cry.

This blunt fact exercised the minds of Ashfield aldermen recently. A resident of the suburb complained that a nuisance was caused him by a nursing home in his neighborhood. For seven days a week, he said, babies were placed in perambulators and left there, where they screamed for hours. He asked the council to do something to stop the screams.

The mayor explained that it was a difficult matter. The council could act in the matter of mechanical noises, he said, but was powerless to stop babies from crying.

OLDEST UNION IS TO AMALGAMATE

National Society of Woolcombers Decides to Join National Union of Workers

LONDON (BUP).—The world's oldest trades union, the National Society of Woolcombers, has decided by ballot to amalgamate with the National Union of General and Municipal Workers.

Although it has changed its name more than once, the Woolcombers' Society was founded in the old days when wool was England's staple industry. It was flourishing in 1740, a century before the "Tolpuddle Martyrs" were shipped to Australia in chains.

Recently the woolen and textile unions have multiplied and seriously overlapped, and this has led to confusion. The accession of the woolcombers' organization to the Municipal Workers Union will add 3,000 members to the latter's lists.

MODERN CRIMINAL HARDER TO CATCH

MANCHESTER (BUP).—A new and younger race of criminals has arisen in England, according to Recorder Neal Boldie of Manchester.

Smart in dress, and smooth in tongue, these modern "Raffles" have no stamp of the criminal about them, Recorder Boldie declares. Compared with the criminals of twenty-five years ago, they are smarter in every way, and while they are much harder to catch, they offer no resistance once they are arrested, relying more on "blarney" than on physical force to get out of trouble.

London Already Busy With Plans For Coronation

Hotel Reservations Being Made With Applications Coming From All Parts of World—Court of Claims to Begin Work Soon—Public Holidays and Income Tax

By GLANVILLE CAREW

LONDON (BUP).—Although the Coronation of King Edward VIII will not take place until May, 1937, all sorts of plans are being made in advance, both as regards its ceremonial and its social side. As for the social side the hotels are taking reservations from applications for rooms from all over the world. Balls and functions of all kinds are already being planned for what promises to be the most brilliant season London has ever known. Only some "act of God" or of Messrs. Hitler and Mussolini can affect it.

PRECEDENTS HELP

The ceremonial side is giving lots of work to the court officials. As far as precedents go, and apart from records, the fact that there have been two coronations within living memory—those of Edward VII and George V—is a great help. When Edward VII was crowned very few people, if any, at court could remember the coronation of Queen Victoria more than sixty years before.

What is known as the Court of Claims will begin shortly to decide who shall have the right to attend and do service to the King." It is appointed by the Privy Council. The court will have to determine the claims of all to the many duties to be performed during the ceremony. It will decide, for instance, who shall bear the standard of Scotland, who shall carry the swords, and what places are to be reserved in the Abbey for successful claimants.

THE FIRST COURT

The first time a Court of Claims met was before the coronation of Richard II in 1377. It was called by John of Gaunt as High Steward of England to "receive the appeals and petitions of all such of the nobility and others as by reason of their tenure or otherwise claim to service at the new King's coronation and to receive fees and allowances therefore due and accustomed." That, of course, was all in Norman French.

The right to carry the third sword was claimed for the Beauchamp family by the Earl of Warwick at the meeting of that court and the Beauchamps have retained the privilege ever since.

Hereditary claims to the Lord Great Chamberlainship and to the office of Earl Marshal were upheld at that court and have been upheld at every coronation from that day to this.

There are lots of queer duties claimed by the Lords of Manors at the coronation banquets. The Lord of the Manor of Bedford was given the office of Almoner; he of Lyston the right to make wafers. The Lord of Worksop had the duty of finding a glove for the King's right hand. These latter rights, though still put forward and formally upheld, are not actually used.

AGE-OLD CLAIMS

It is expected that the same procedure will be followed by the new court as was followed in 1901 and 1910. Claimants were represented by counsel and the evidence and decisions were recorded by the clerks of the court. Claims which have been established for ages were usually confirmed. It was not until the coronation of George IV that the Bishops of Durham and Bath-and-Wells were allowed to support the King during the ceremony in the Abbey. They still had the privilege when King George V was crowned and will probably claim it again now.

Although the first Court of Claims was set up under John of Gaunt, as Lord High Steward of the realm, previous High Stewards had acted alone on similar occasions. The first Lord High Steward was appointed by William the Conqueror.

Coronation Day will of course be proclaimed a public holiday—which will add a little to our comparatively few public general holidays of that kind. We have fewer public holidays than any other of the great countries. We have six. Against that Canada has (if my memory serves me), eleven; the United States ten; Australia, I am told, has about eight (Queensland has fifteen).

But that's nothing when compared with some of the Continental countries. Poland has thirty-four. So has Greece. Jugoslavia wins with forty.

Holidays, public holidays, that is—seem to have grown fewer in this country in the course of the years. In the seventeen-hundreds the Exchequer (Treasury) and the Excise people had forty-four. The Stamp Office had forty-two. Even the Bank of England shut up on forty-two days in the year.

But of course until comparatively recent times, say the past fifty years or so, only the well-to-do took an annual vacation; nowadays nearly everyone can afford at least a week. So probably it breaks about even.

There is one thing to note. We are about the only country which gives its people plain bank holidays celebrating nothing. On the other hand, the great Day of France—July 14—for instance, commemorates the Fall of the Bastile; Italy, on October 28, remembers the March on Rome; the United States go wild on Independence Day. We do not even shut down on St. George's Day or Empire Day.

THE PERPETUAL BURDEN

I said just now that nearly everyone can now afford a holiday. That's not quite true while we have to bear an insane income tax burden under an insane law.

Consider a case which happened the other day. Bear in mind that our conscienceless income tax authorities—which means ultimately the Treasury—insist on adding a wife's personal income to that of her husband for assessment purposes. They don't attempt to justify it; they merely say they get more money that way. Bear in mind, too, that a husband has no control over his wife's income. The law in effect allows a wife to say to a husband, "What's yours is mine; what's mine is my own."

Well, a man with an income of $1,000 a year married a woman with $4,000 a year. Combined income, $5,000. Husband assessed for tax on the total. Wife flatly refused to contribute. Husband ordered by court to pay. Husband has not enough money; wife can't be coerced either by the law or the husband. Husband, unless he can beg, borrow or steal, must in due course go to jail.

Well? That seems to defy comment.

Banker Makes Investment

A tagger receives an investment for a red rose from Montagu Norman, governor of the Bank of England, on St. George's Day in London.

AUSTRALIA MAY FORCE SERVICE

Representations Made by Military Authorities in Favor of Conscription

MELBOURNE (BUP).—Australia, with an eye to Empire defence, is discussing compulsory military service.

Strong representations it is understood have been made to the Federal Government by the military authorities, who consider that National service is the only means of providing a full peace establishment. Meanwhile, schemes have been put in operation to encourage voluntary enlistment in the militia, the normal strength of which is 35,000, but the actual strength of which, for the time has been 25,000. A strong section of military opinion favors an immediate and permanent increase of 45,000.

That some Australian militiamen are aware of the necessity of adequate defence training is instanced by the action of Sergeant N. P. McEachorn, who ordinarily is a timber contractor in Victoria, employing about twenty men.

Receiving his notice for annual training in camp, he told his employees that he would close his business while he was absent.

"But those who care to come with me will be paid their wages as usual," he said.

Every man of military age on Sergeant McEachorn's payroll has gone to camp.

"No'm," said Aunt Mandy, "I ain't lost my faith in human nature, but I cain't he'p noticin' dey is a lot mo' articles lost than der is found."

What's New and Interesting for the Women

Camellias on Black Satin Very Charming

By SHEILAH GRAHAM
(Copyright, 1936, by the North American Newspaper Alliance, Inc.)

HOLLYWOOD, Cal.—One of the best things about the forthcoming picture, "The Case Against Mrs. Ames," is, in the opinion of this writer, the beautiful lacquered satin evening gown worn by leading lady Madeleine Carroll. As a contrast to the black sheen of the dress, four pale pink camellias are placed at the centre of the front decolletage. The shoulders are draped with wide pieces of satin, which tie in back and extend down over the extreme decolletage in the back.

While on the subject of evening gowns, you ought to know about the grey wool dinner suit recently purchased by Marsha Hunt, the pretty little Paramount player. The simplicity of the front is important as a relief to the green velvet choker. In the back, a split drapery is something new. More unusual still is the double-breasted jacket worn over the gown and suggesting the tailored costumes of Hollywood's best-dressed actresses in the daytime.

Carole Lombard, dining with friends recently, was clad in a pink beaded chiffon dinner dress. The skirt flaunted a little glittering train, entirely covered with the tiny cut-steel beads, and was slit in front to form the shape of a tulip. The bodice, too, was beaded in a floral design, and the waist came to a point in the back. The back of the waist was left unbeaded, and over it Carole wore a triangular cape-jacket, banded in three rows of slightly larger beads around the collar and hem. The cape was lined with plain pink chiffon.

Other evening gowns in Carole's extensive wardrobe include a dark chiffon with an all-over pleated treatment. The tailored bodice features pleats about an inch and a half wide. The skirt is also pleated, as is the brief peplum which falls below the belt. The color of the dress is exceptionally good with Carole's new dark blonde hair. And a black crepe dinner gown with the new "double-width" material which a famous fabric maker is featuring this season. Similar to the one Miss Lombard wears in "The Princess Comes Across" the gown has a "pencil-slim" silhouette and features one of designed Travis Banton's most successful arts—drapery. The bodice as well as the skirt is intricately draped, but managed so that the slimness of the gown is outstanding. For dining purposes, Carole will wear a daring hat from Lily Dache. The headgear is straw, in cartwheel dimensions, unadorned and unrelieved, as is the dress itself.

Gail Patrick has recently purchased a striking black taffeta evening gown, designed for her by Edith Head, assistant to Travis Banton, that resembles a triple minaret. One minaret of full, circular taffeta terminates at the hipline, while another is formed by the full, sweeping skirt. This, in definite opposition to the usual tight skirt which customarily accompanies a peplum or tunic. Over the gown goes a circular cape of the same black taffeta, cut in the same minaret effect, and reaching nearly to the floor. A large loop of taffeta is placed over each shoulder. Another highlight in the costume is a magnificent clip of rubies and diamonds at the centre of the decolletage in front—false or real makes no difference to the general effect of Oriental splendor.

Grace Bradley, dining and dancing at the Biltmore Bowl, wore a black piled pressed velvet dress with a red background, causing the red to show through on the deep indentations, and giving the effect of shimmering velvet. The long skirt was flared and caught in at the waist by a half-belt across the back. The sleeves were long and tight, and the neck cut high and trimmed by a heavy gold coin-like necklace from which a ruby drop was suspended.

* * *

Glimpsed at a recent premiere: Loretta Young, delicately beautiful, in a gown of gold metal cloth. . . . Virginia Bruce in white chiffon, effectively ornamented with red velvet ribbons. . . . Alice Faye wearing a pleated gown of white crepe with ermine wrap. . . . Jeanette MacDonald in a deep blue taffeta coat, worn over a striking dark blue print gown. . . . Margaret Sullavan wearing dark blue velvet. . . . Mrs. Reginald Owen, whose husband gives an excellent performance in "The Great Ziegfeld," dressed in a white background print with vivid tulips as the motif, topped by a silver fox cape. . . . Norma Shearer and Mrs. Leslie Howard wearing almost the same color but the gowns differing in design. . . . Hedda Hopper in smocked flame chiffon. . . . Betty Furness, a last-minute arrival, in white blistered crepe with a long, sweeping white cape.

Madeleine Carroll wears this lacquered satin evening gown in "The Case Against Mrs. Ames," forthcoming film in which she is leading lady. Four pale pink camellias, placed at the centre of the front decolletage, provide a contrast to the black sheen of the dress.

Spanish Sailor Held by Strap

A very whimsical idea in millinery is the flat, stiff, wide-brimmed Spanish sailor with strap fastened under the chin. One at least is seen in every gathering of smart young women. Sometimes the crown of one of them is dented like a ten-gallon Western [illegible]. They are due, it is said, to the Texas centennial celebration. Most are felts, but they will, it is expected, be appearing in straw before long.

For the races at Longchamps Parisians are wearing tiny "doll-sized" hats or bonnets with butterfly trimming. They [illegible] felt or fabric, and apparently tied at the left front [illegible]

Green Is Featured For Men

By JOAN LITTLEFIELD
(Copyright, 1936, by the North American Newspaper Alliance, Inc.)

LONDON — Mothproof evening wear, waterproof lounge suits and green as the most popular color, are the outstanding features of a masculine fashion revolution which outfitters are planning this year.

As one official put it, "We are out to smash the old fetish that male wear must necessarily be drab and uninteresting. Men, sartorially, will be almost as bright as women this Spring. We are making lighter and brighter materials. Some of the newest patterns in sports jackets are almost startling.

"All shades of green from deep sea-green to lightest apple-green will provide the background to our color schemes. Hats, socks, ties, collars, shirts, pullovers and sports jackets will all contain a green basis.

"Trousers will be shorter so that the full effect of the latest colored socks may be appreciated. There is a trend for heavier footwear. Suede and 'monk' shoes, rough leather with straps are in favor."

Home for Diabetic Children

OSLO.—Norwegian women are doing particularly good work in specialized fields, especially in the medical world. They have now succeeded in establishing here a nursing home for diabetic children. It has been arranged that mothers in the remotest corners of Norway may get in touch with it through their local health associations. A woman doctor, Mrs. Kirsten Utheim Toverud, has been chosen to supervise the home which, though as yet small, will serve a wide field.

The beltless jackets of the new Spring suits are fastened by three large buttons, which are placed from throat to breast, thus letting the front fly open above. Some resemble big bugs.

Beads Are Used to Embroider Scarf

DRAPERY SOFTENS DECOLLETAGE OF GOWN

Carol Hughes wears a white Spring formal of crepe romaine with floor-length skirt and decolletage softened by a bead embroidered scarf.

By LISBETH

Do the Greeks have a word for this costume, or am I mistaken in thinking that it has a distinctly Grecian touch? It's a pretty and graceful model, anyhow, and it was chosen by Carol Hughes, film actress, for her Summer wardrobe.

The gown is made of crepe romaine and is floor length, with slight fullness below the knees. The high-necked decolletage is softened by a bead embroidered scarf attached to one shoulder and draped over the other. Front and back views of the creation are shown so that you can see just how it is done.

A garniture of flowers on the left side of the decolletage and a corresponding spray in the hair give the final festive touch to the costume.

Embroideries and appliques are very much used in the new formal dresses for Summer. These trimmings on net are particularly lovely in the dresses shown in these mediums. Net, chiffon and lace are used for many of the loveliest Summer formal frocks, as they are cool looking, and a cool look is very necessary for Summer smartness.

Petticoats are decidedly "in" style again, and are being shown at all the smart shops.

Perfumes Alluring With Care

By GLADYS GLAD

A well-known dandy of the seventeenth century, it is said, always boasted to his friends that he made a great impression upon ladies because he always smelled strongly of roses. Admiration must have gone to this lad's head, however, for on one occasion he so drenched himself with perfume that he fainted. Today, of course, the modern young woman may not actually faint from an overdose of perfume, but the heady and poorly blended perfumes she often uses cause her escort to become dizzy.

What many women don't seem to realize is that perfume must be applied subtly and skillfully to be effective. And all perfumes and cosmetics that a girl uses on her person at one time should be of the same basic fragrance. No girl can actually captivate a man's nose or express the individuality of her fragrance if she uses a hodge-podge of different scents.

Fragrances do things to each other, you know. If, for instance, your powder is of one scent, your rouge and lipstick of another, your bath salts and powder of still another, and your perfume entirely different, the sweet atoms of them all unite, and the result may be anything but pleasing.

STILL ANOTHER REASON

There's another reason, too, why perfumes and cosmetics should all be of the same fragrance, for some scents actually clash with each other. Manufacturers are beginning to realize that more every day, and are taking it into consideration when they produce their perfumes and cosmetics.

Individuality, of course, should be the keynote of every woman's selection of perfumes. What the average woman should look for is a perfume that amply expresses her individuality, that harmonizes with her personality. She should look for a scent that is essentially her own. Once she has found it, she should vary it but little. And she should select cosmetics and accessories that are of the same basic fragrance, so that she will not in any way break the harmony of the fragrance that emanates from her. It is only through such a course that she will impress her associates as a woman who knows how to use perfect taste in perfumes.

A Greenwich Village revel, "Mexican Fiesta," has set a new style in hats. The Spanish—or Mexican—sailor, with strap under the chin, was worn down the back, with the chin strap around the neck to hold the chapeau from blowing away. This is one way of fighting the hatless fashion.

Linen and Mesh Make Playtime Clothes

One-Piece Swim Suit And a Divided Skirt Are Very Popular for Summer Season

Pictures Courtesy Merchandise Mart, Chicago

Left, cream-colored linen suit with scarlet blouse and trimming; centre, ecru mesh swim suit with terry cloth slipover robe; right, "Culotte" or divided skirt dress for spectator sports wear.

By LISBETH

Mesh swim suits and the divided skirt are two of the highlights of the new play season, as presaged by an advanced showing of cotton and related wash fabrics at the Merchandise Mart in Chicago. The cotton or linen jacket frock is important.

In the centre of our picture is the practical and smart-looking one-piece swimming suit, part of a beach outfit modeled at this showing. The suit is ecru mesh, with halter neckline and cord tie at waist and around the leg. A terry cloth robe which [illegible] the head is carried in [illegible] wide [illegible]

Nothing has intrigued the interest of stylists this season as has the culotte or divided skirt. It is advocated not only for golf, tennis, and other active sports, but for spectator sports wear, too.

The one shown right has a dark colored divided skirt neatly fitted, contrasting top in shirt styling with patch pockets and short, slit sleeves to match the skirt.

The jacket frock, left, is a dinner jacket type mannish suit in cream colored linen worn with a scarlet blouse and scarf edging to the jacket which has wide flaring lapels [illegible]

Printed linens and cottons are important both for daytime and evening costumes this Summer. Both large and small patterns are popular, too. Heavy peasant cottons have been liked at the southern resorts, and that means that they will be worn as the season advances.

Sheer cottons also promise to be much worn. Prints and novelty organdies are being shown for better Summer dresses.

Plan Meals Three Days Ahead and Save Money

By JESSIE MARIE DeBOTH

Warm weather is just around the corner, waiting for its grand entrance with Summer, and the forehanded home-maker will be wise to plan her household and kitchen schedules now, so that she can take warm weather in her strides as it comes. Our suggestion, as a starter, is to set aside some time each Tuesday and Friday for planning the meals and menus for the rest of the week. You will be surprised how much it will add to your comfort and leisure—and dollars!

Home work becomes much simpler if there is some plan to follow. The skill in planning comes in making the plans flexible enough to meet the occasional change or emergency, and planning more for the immediate future, instead of too far ahead. Three days at a time, for example, are enough for menus and meals. That is why I recommend Tuesday and Friday.

A Tuesday and Friday schedule gives you ample room for taking care of such contingencies as weather, family plans, guests, appetites, and the ever-present problem of "left-overs." These two days, Tuesday and Friday, are also good "market days," when special sales are most frequently offered, and the largest supplies of fresh vegetables and fruits are apt to be available.

Putting off meal planning until the last moment usually means a meal that like Topsy "just growed!" Meal planning, on the other hand, saves you time, energy and money. It helps you combine your shopping and meal preparation; frees you from a multitude of daily hurried annoying decisions, aids you in doing purposeful, constructive work from the very beginning of your day.

Definite planning will also mean quite a money saving, because emergency shopping is quite likely to be an expensive proposition. Have you ever noticed that in last-minute shopping you usually get things that are easy to prepare regardless of what they may cost? Planned meals mean dollars saved. Here are some "third day" menus.

Baked Beans with Chili Sauce
Cabbage and Celery Salad
Brown Bread
Prune Whip with Custard Sauce
Ham Omelette Creamed Peas
Popovers Coffee
Rice Pudding with Raisins

Baked Beans

Method: Wash pick over and soak one quart of beans overnight. Next morning drain and [illegible] water and cook until the skins burst or are fairly tender. Put one-fourth slice of salt pork on the bottom of the bean pot. Cut through rind of remaining pork every one-half inch, making cuts one inch deep. Put the beans in the pot and the pork on the beans leaving the rind exposed. Mix one tablespoon salt, one tablespoon molasses and three tablespoons sugar. Add one cup boiling water and pour over beans. Then enough more boiling water to cover. Cover bean pot, put in the oven and bake slowly six or eight hours, uncovering the last hour of cooking that the rind may become brown and crisp. Add water as needed.

Brown Bread

One cup yellow corn meal, two teaspoons soda, one cup Graham flour, one-half cup raisins, one cup whole wheat flour, one-half cup molasses, one teaspoon salt, two cups thick sour milk.

Method: Sift dry ingredients, add raisins and molasses, add sour milk and beat. Pour into well-greased mold, two-thirds full. Cover and steam three and one-half hours, take from steamer, remove covers and put in moderate oven, 350 degrees F. for about twenty-five minutes.

Cabbage and Celery Salad

Method: Shredded cabbage and finely-cut celery tossed together with plenty of piquant French dressing. Let stand in a cold place one hour before serving.

Prune Whip

One-half cup prune pulp, one-quarter cup sugar, three egg whites (beaten stiff).

Method: Mix prune pulp with sugar thoroughly. Fold in beaten egg whites. Chill. Serve with whipped cream.

Custard Sauce

One pint milk, one-quarter cup sugar, three egg yolks, one-eighth teaspoon salt, one-half teaspoon vanilla.

Method: Beat egg yolks, add sugar and remaining ingredients. Cook in a double boiler until the mixture coats the spoon. Stir constantly.

Ham Omelette

Four eggs, one-eighth teaspoon pepper, four tablespoons hot water, one-half finely chopped, cooked ham, one-quarter teaspoon salt, two tablespoons butter.

Method: Beat egg yolks light and fluffy, add water, salt, pepper and ham. Fold in beaten egg whites. Melt butter in a frying omelette pan. Lift in the egg mixture. Let cook gently until puffed up and well browned underneath, set under broiler until top part is cooked, or place in a moderately hot oven to finish the cooking. A little minced parsley and onion may be sprinkled over the omelette after it is turned into the pan.

Popovers

One well-beaten egg, one cup flour, three-quarter cup milk, one-half teaspoon salt.

Method: Beat egg, add milk, stir in dry ingredients, beat vigorously. Pour into well-greased muffin cups (glass or heavy metal) and bake in a hot oven (425 degrees F.) about forty minutes.

Rice Pudding

One egg, well beaten, two cups boiled rice, one-half cup sugar, one-half cup raisins, two cups milk, few grains nutmeg.

Method: Beat egg, add sugar, rice and raisins. Sprinkle nutmeg on top. Bake in moderate oven (350 degrees F.) until set. Serves eight.

Candy Race Creates Fun

For the children's party, a candy race is fun. Use small hard candies or gum drops. At the far end of the room set a large bowl filled with candy. See who can carry the greatest number of candies on the handle of a serving spoon from one end of the room, where they are dipped from the bowl, to the far end of the room. Keep score and give a prize to the winner.

A housewife suggests that you try using sour cream in place of sweet in mashed or whipped potatoes. It gives them a delicious flavor, she states.

Flared Shorts Shown

By ROSE PATTERSON
(Copyright, 1936, by the North American Newspaper Alliance, Inc.)

PARIS.—The "shorts" for Summer holidays vary from those that look like skirts at knee level to others slightly shorter. The former are flared or pliase in linen—brown linen, for example—to go with an orange wool pullover and knee-length linen coat. A royal-blue turk-in accompanies red linen shorts.

Roman-striped linens are used for overcoats as well, as semi-fitted tunics which look smart, cut on the diagonal, above a plain dark color. Black and white, orange and white, and navy and pink are examples of popular contrasts. Plaid linen or woolen divided skirts are in browns and greys and also bloomer styles. Vivid colors are used for the blouses and pullovers. Trousers replace pyjamas and look smart in light blue linen with navy arrow-heads at pocket openings.

For the very gay, there is a Zouave ensemble in Tambour-Major colors, bloomers and brassiere top red, belt white, bolero and fez blue. For ordinary sports wear, plain dark trousers go with lingerie blouses and half-length redingotes of printed linen.

Tuxedo Suit For Formal Wear

—Central Press Photo

GLENDA FARRELL

Glenda Farrell is pictured here in her latest gown for formal evening wear. It is a tuxedo suit of claret-colored satin. Her tailored blouse is of flesh marquisette with tiny pleated cuffs and a bow tie at the neckline. Her poke-bonnet hat has a starched veil of the same shade as her suit. The outfit has a gay tone which symbolizes Summer because of its lightness. It also indicates that skirts are rising.